

RESERVE ACTION SHEET - CONSERVATION RESERVES

RESERVE No. A↑25039

REASON FOR ACTION

The addition of reserve 18794 (Excluding lot 68) to Emu Hill Nature Reserve (A ↑25039), with a management order issued to the Conservation Commission for the purpose of Conservation of Flora and Fauna.

Area: 76.0174 ha

Reserve No. 18794, of about 17 hectares, was a C class reserve vested in the 'Minister for Water Supply, Sewerage and Drainage' for the purpose of 'water'. It adjoined the western side of Emu Hill Nature Reserve, which falls within Emu Hill Townsite (most of which was already nature reserve). The addition of this land (excluding lot No. 68, which incorporates a community dam) will increase the viability of Emu Hill nature reserve.

Date of DOLA's advice: 9 May 2001

See folio: 148

Plans at folios: 145 - 151

OFFICER	ACTION	
1 CONSERVATION ESTATE OFFICER	- Fill in above details - Attach copies of DOLA's advice to file Send copies of advice & maps to: - Lisa Wright, Woodvale - District Manager, Narrogin - Regional Manager, Narrogin Recommended IUCN classification:	_____ _____ _____ _____ _____ _____
2 LAND ACQUISITIONS OFFICER	To note:	_____
3 MANAGER, PLANNING & VISITOR SERVICES	To note & approve IUCN classification:	_____
4 DIRECTOR, NATURE CONSERVATION/ NATIONAL PARKS	To note:	_____
5 INDEX CLERK, RECORDS	To note:	_____
6 CONSERVATION ESTATE OFFICER	Attach copy of Reserve Details to inside cover of new file	_____

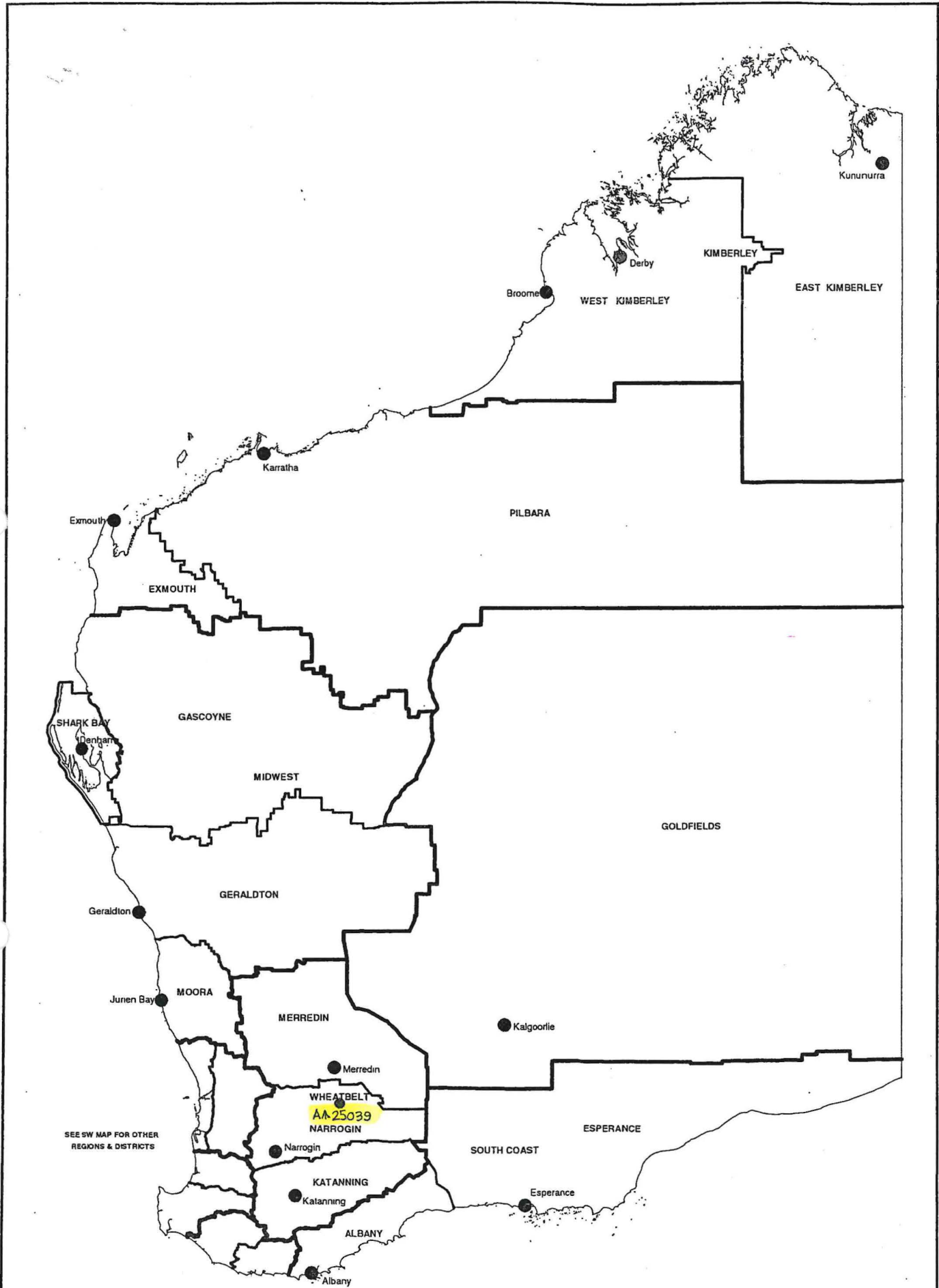

**DEPARTMENT OF CONSERVATION AND LAND MANAGEMENT
 REGION AND DISTRICT BOUNDARIES**

OCTOBER 2001

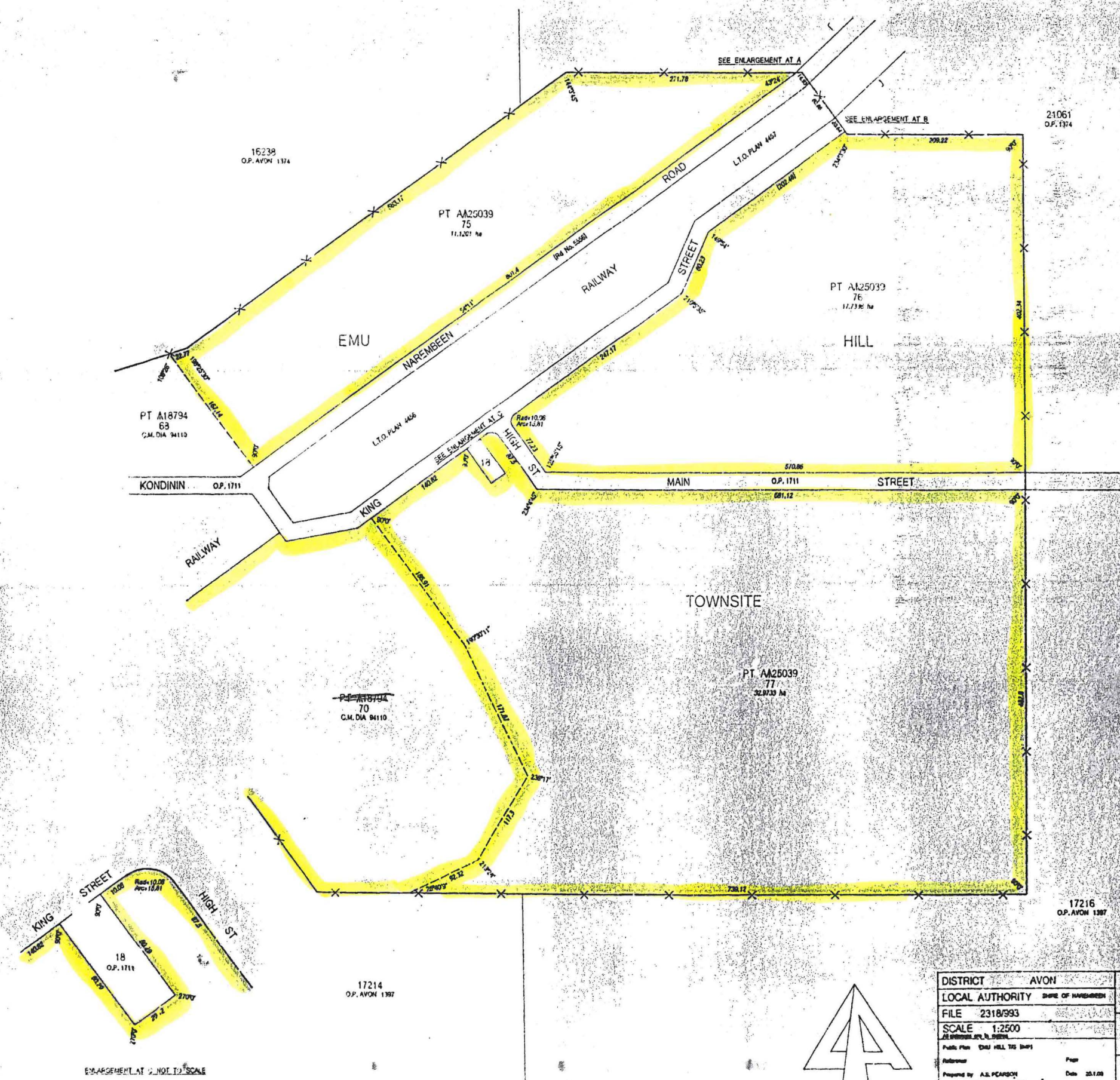

FORMER P.L./TENURE	CT /OLT	ON PLANS /DIAGRAMS
Lot 1	LR 3006135	O.P. 1711
Lot 2-14	LR 3116401-413	O.P. 1711
Lot 15-17	LR 3116414-415	O.P. 1711
Lot 18-23	LR 3116416-423	O.P. 1711, O.A. 41134 & 40283
Lot 24-27	LR 3116424-427	O.A. 46757
Lot 28-33	LR 3116428-435	O.P. 1711
Lot 34	LP 3104715	O.P. 1711

AMENDMENTS

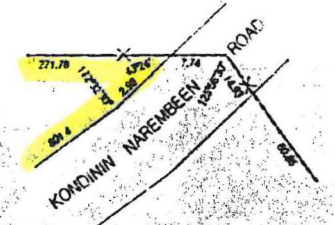

ENLARGEMENT AT A NOT TO SCALE

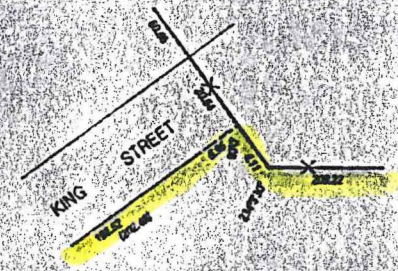

ENLARGEMENT AT B NOT TO SCALE

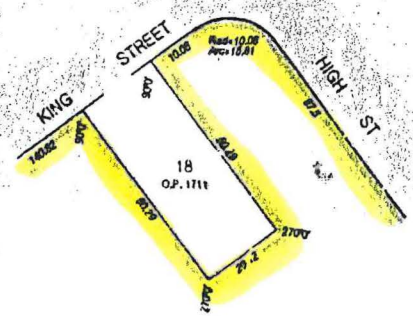

ENLARGEMENT AT C NOT TO SCALE

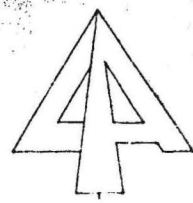
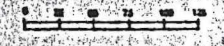

DISTRICT AVON	LOCAL AUTHORITY SHIRE OF NAREMBEEN	FILE 2318/993	SCALE 1:2500	Publ. Plan EMU HILL TS (SP)	Prepared by A.S. PEARSON	Checked <i>[Signature]</i>	CERTIFIED CORRECT <i>[Signature]</i>	DATE 25.1.08	DATE 2.2.2008	DATE 7.2.10	
EMU HILL LOTS 75, 76 & 77			SUBJECT TO SURVEY			NOT FOR ALIENATION PURPOSES			IN ORDER FOR DEALINGS		
SUBJECT TO RECOVERY OF			APPROVED			APPROVED			APPROVED		
FOR APPROVAL BY LAND OFFICER DATE			APPROVED			APPROVED			APPROVED		
DOLA			DOLA			DOLA			DOLA		
LAND ADMINISTRATION ACT			LAND ADMINISTRATION ACT			LAND ADMINISTRATION ACT			LAND ADMINISTRATION ACT		
MISCELLANEOUS			MISCELLANEOUS			MISCELLANEOUS			MISCELLANEOUS		
PLAN 20500			PLAN 20500			PLAN 20500			PLAN 20500		

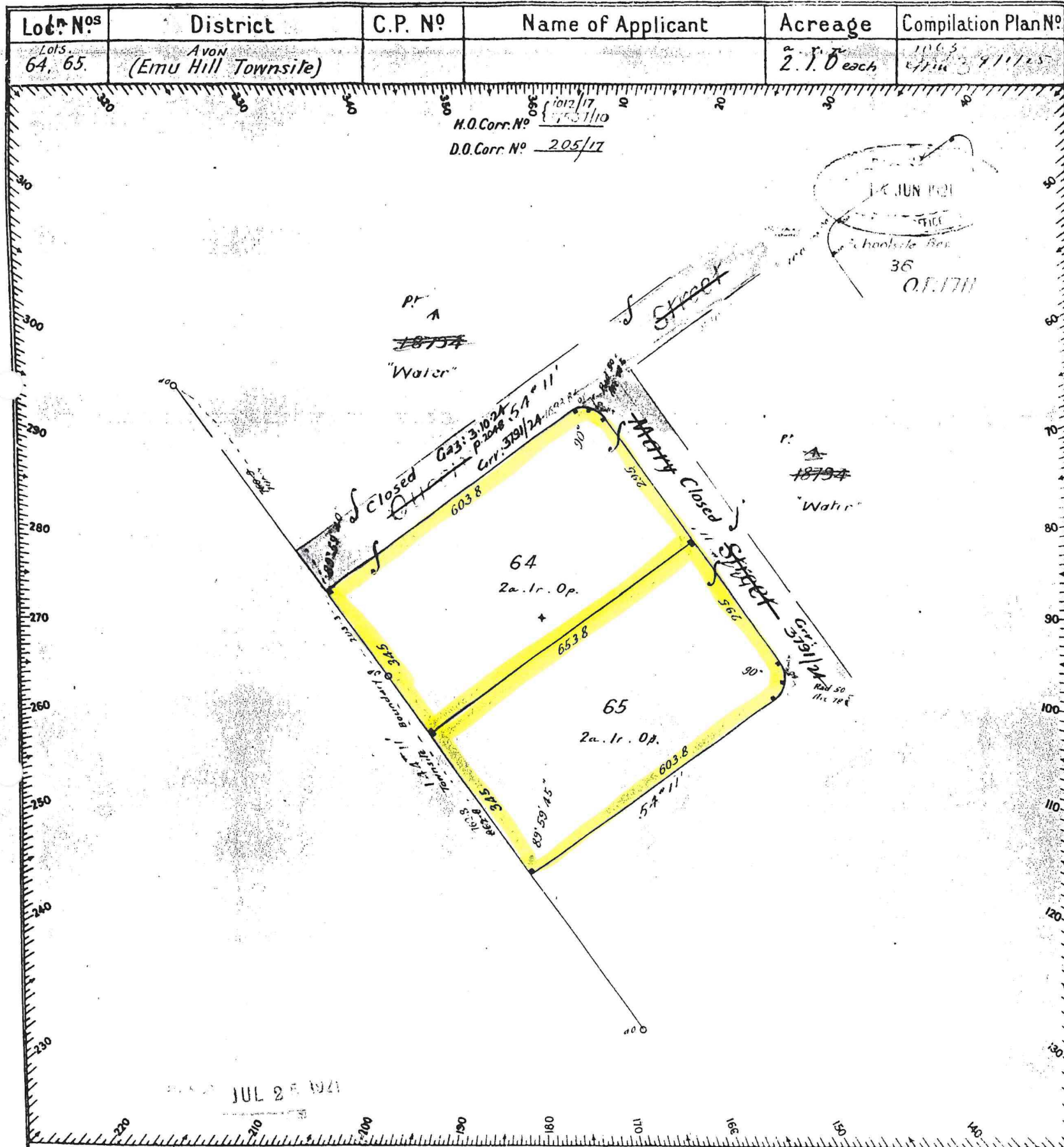

No & Page of Field Book	Bearing	Distance	Calculations for Area				Multipliers	Double Areas	
			N	S	E	W			

Azimuth observed at _____
or assumed from Lot 36

Date of Marking 19.5.1921

Field Book No 4 Page 3

Scale 2 Chains to an Inch

Working Plan No 345/80 Division A

REFERENCE TO TREES				
Corner	Bearing	Dist in Links	No & Mark on Tree	Description of Tree
A				
B				
C				
D				
E				
F				

OFFICE REFERENCE 925

Account No 6/21 Passed 2.7.21
Calculation Book No 1 Folio 45
Chainage Close _____
Angular Close +5"
Area _____
Compared with E. B. ...
Examined 2.7.21
Diagram passed W. S. C. Hobbs.

Draftsman in Charge
District Surveyor
Date 4.7.1921

On D.O. Working Plan 206/21
On Standard Plan
On Working Plan W. Thomas 4/8/21

Survey approved as adjusted
W. ...
for the Surveyor General.
Date 14.12.1921

Diagram No 46085

District Office Head Office
Regd. 16 JUN 1921 Regd. 9/7/21

I hereby certify that this Survey was performed by me personally (or under my own personal supervision, inspection and field check) in strict accordance with the Regulations for the Guidance of Surveyors and that this plan is in all respects accurate.

W. S. C. Hobbs
Licensed Surveyor
Date 4.7.1921

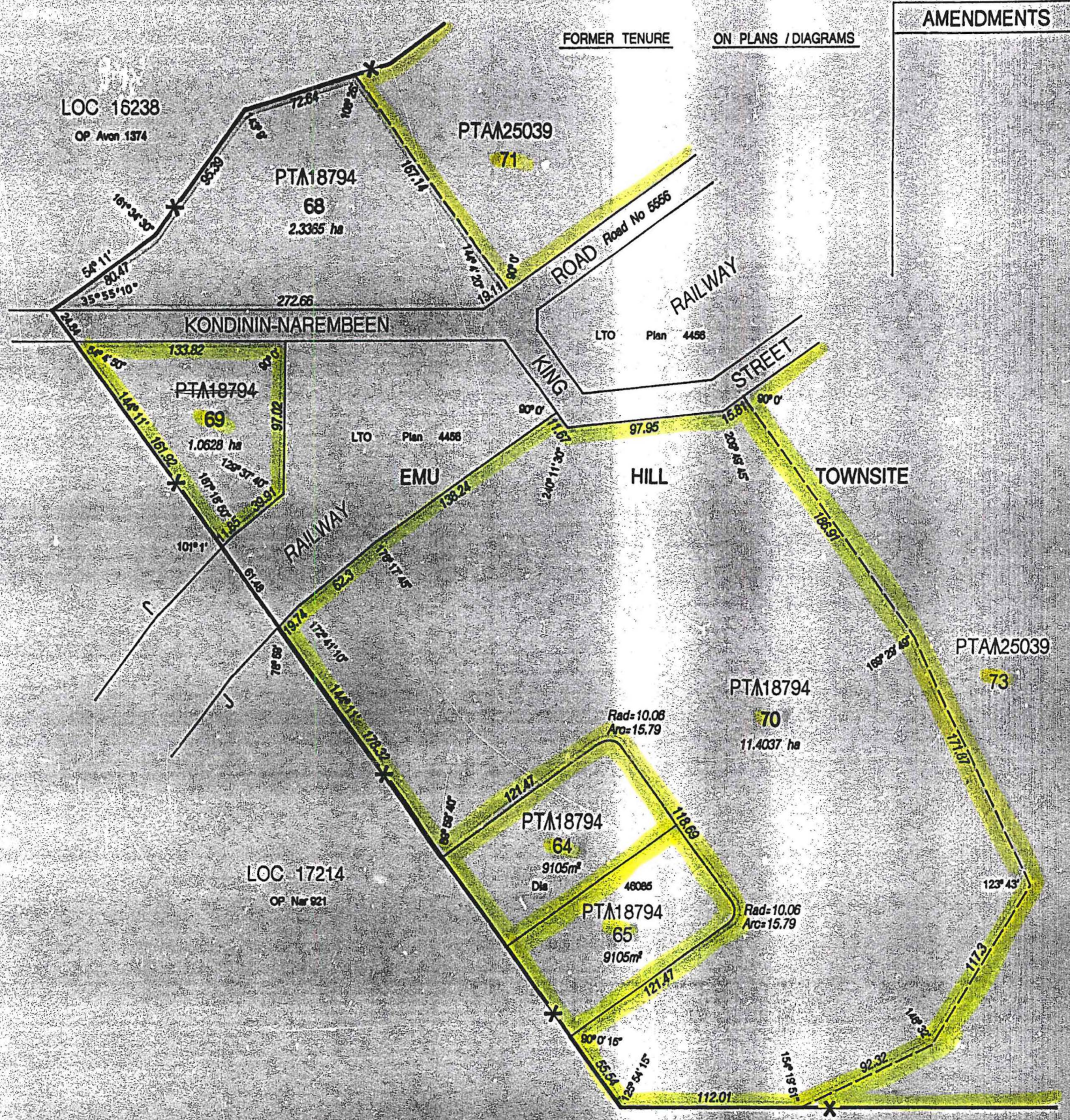

AMENDMENTS

TOTAL AREA A18794=16.6240ha

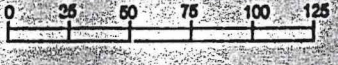

DISTRICT AVON		EMU HILL LOTS 68-70		IN ORDER FOR DEALINGS	
LOCAL AUTHORITY SHIRE OF NAREMBEEN				SUBJECT TO	
FILE 3791/924		SUBJECT TO SURVEY NOT FOR ALIENATION PURPOSES		<i>[Signature]</i> 22.2.99 FOR AUTHORIZED LAND OFFICER DATE	
SCALE 1:2500 <small>All distances are in metres</small>				APPROVED	
Public Plan EMU HILL TOWNSITE (IMP)	Reference CORR 3791/924 Page 1	 DOLA <small>Department of Land Administration</small>	<i>[Signature]</i> 15.12.99 AUTHORIZED LAND OFFICER Date		
Prepared by P. W. KITCHIN Date 02/1999	On S.I.P. EMU HILL TOWNSITE (IMP)		LAND ADMINISTRATION ACT MISCELLANEOUS DIAGRAM 94110		
Checked <i>[Signature]</i> Date 22.2.99	Recorded on Public Plan Date				
CERTIFIED CORRECT <i>[Signature]</i> Date 22.2.99 <small>Manager Statutory Services</small>	Document Registered Date				