

## RESERVE ACTION SHEET - CONSERVATION RESERVES

**RESERVE No. 25248**

### REASON FOR ACTION

- Change of purpose from "Public Utility" to "Conservation of Flora and Fauna" with a Management Order issued to the Conservation Commission (previously unvested).
- Area: 28.5278 hectares.
- A↑25248 is of high value to nature conservation as it contains a range of vegetation types and at least fifty-two native plant species. This is the only nature reserve that contains populations of the declared rare flora *Verticordia staminosa* subsp. *cylindraceae* var. *cylindraceae*.
- Date of DOLA's advice: 19 September 2000    See folio: 58
- Plans at folios: 59, 60 & 61

	OFFICER	ACTION
1	<b>CONSERVATION ESTATE OFFICER</b>	<ul style="list-style-type: none"> <li>- Fill in above details <span style="float: right;">✓</span></li> <li>- Attach copies of DOLA's advice to file <span style="float: right;">✓</span></li> <li>- Attach reserve details label to file cover <span style="float: right;">✓</span></li> </ul> <p>Send copies of advice &amp; maps to:</p> <ul style="list-style-type: none"> <li>- Lisa Wright, Woodvale <span style="float: right;">✓</span></li> <li>- District Manager, Narrogin <span style="float: right;">✓</span></li> <li>- Regional Manager, Narrogin <span style="float: right;">✓</span></li> </ul> <p>Recommended IUCN classification: <span style="float: right;">1a</span></p> <p>To note: <i>A. Calcutt</i> <span style="float: right;">23/03/01</span></p>
2	<b>INDEX CLERK, RECORDS</b>	To note:
3	<b>LAND ACQUISITIONS OFFICER</b>	To note:
4	<b>MANAGER, PLANNING &amp; VISITOR SERVICES</b>	To note:
5	<b>DIRECTOR, NATURE CONSERVATION/ NATIONAL PARKS</b>	To note:
6	<b>ADMIN. OFFICER, FLORA</b>	To note:

**Customer Advices for Reserve Actions  
1/11/2000 - 30/11/2000**

**Shire of Kulin 1/11/2000 - 30/11/2000**

Reserve No.	Land Description	DOLA File No.	Volume/Folio	Action	Document No.	Registered	Street Name	Area	Public Plans
25248	Roe Locallon 2359 on Land Administration Diagram 61567	00168-1959-01RO	3065-922	Change of Purpose to "Conservation of Flora and Fauna"	H554809	19/09/2000	Burngup Road North	28.5278 Ha	Pederah (50) and BL (2) 16.15

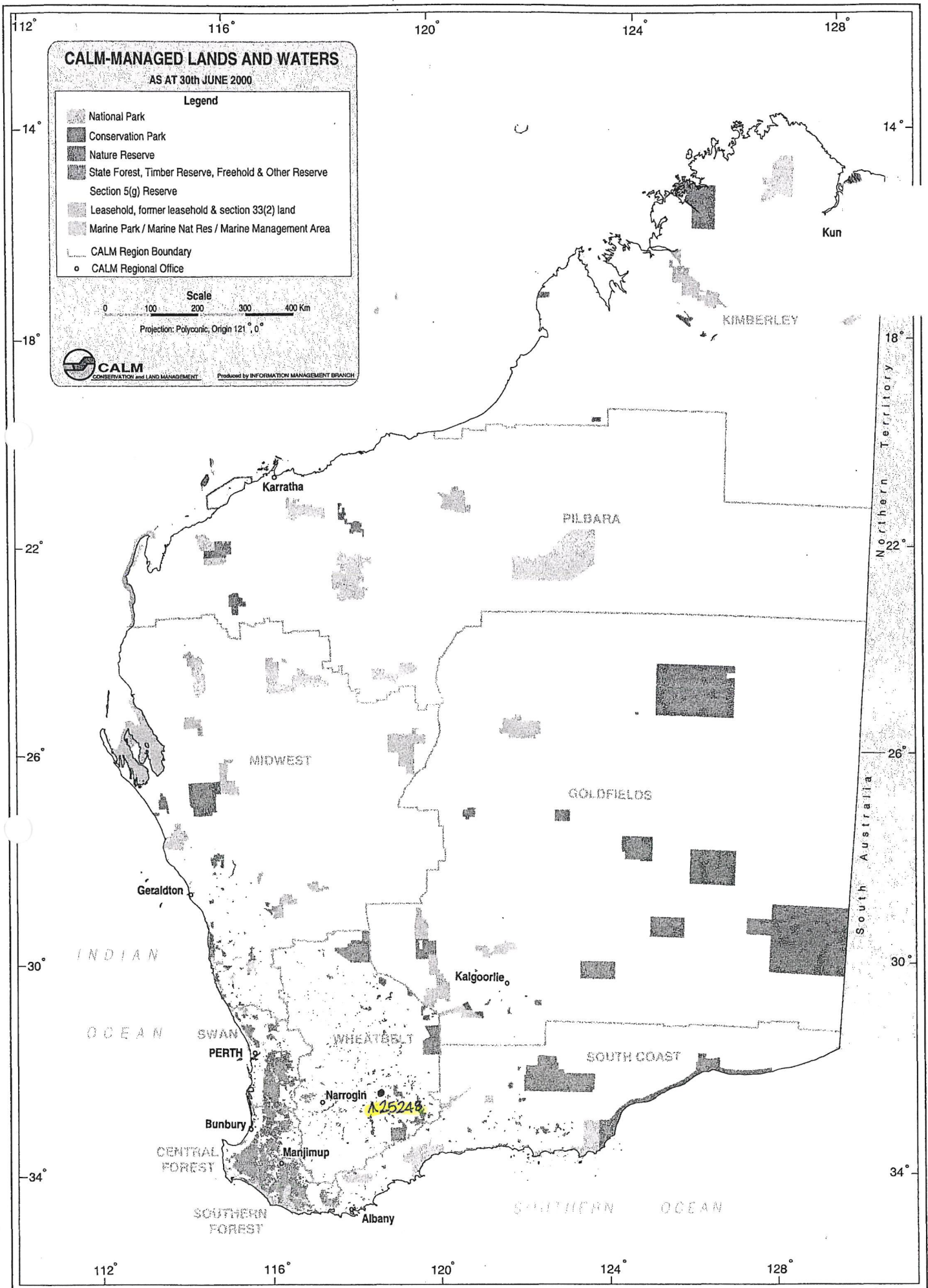

A25243

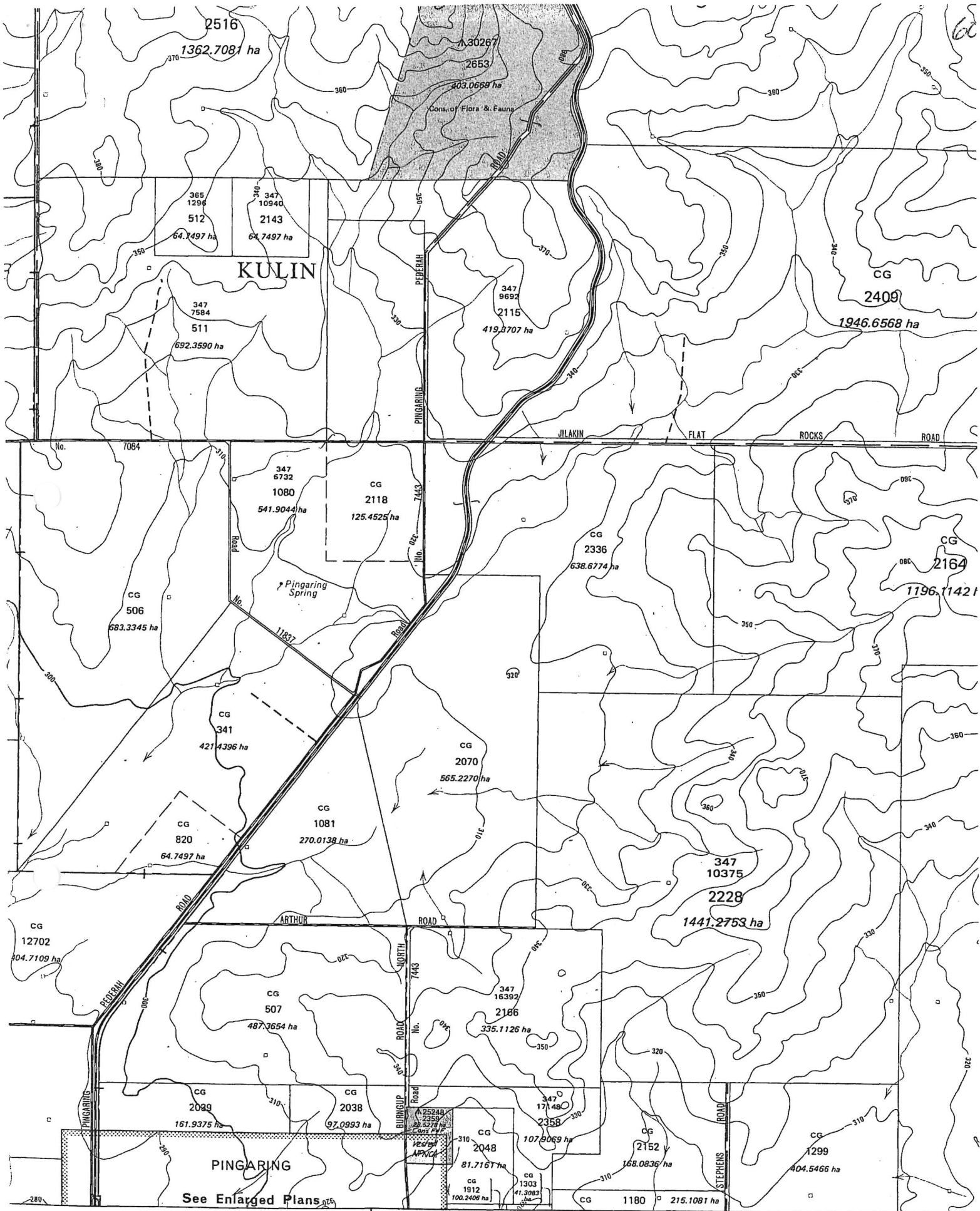

See Enlarged Plans

PART DOLA PLAN  
 PEDERAH (2632-IV)  
 SCALE 1:50 000

Scale 1:50 000



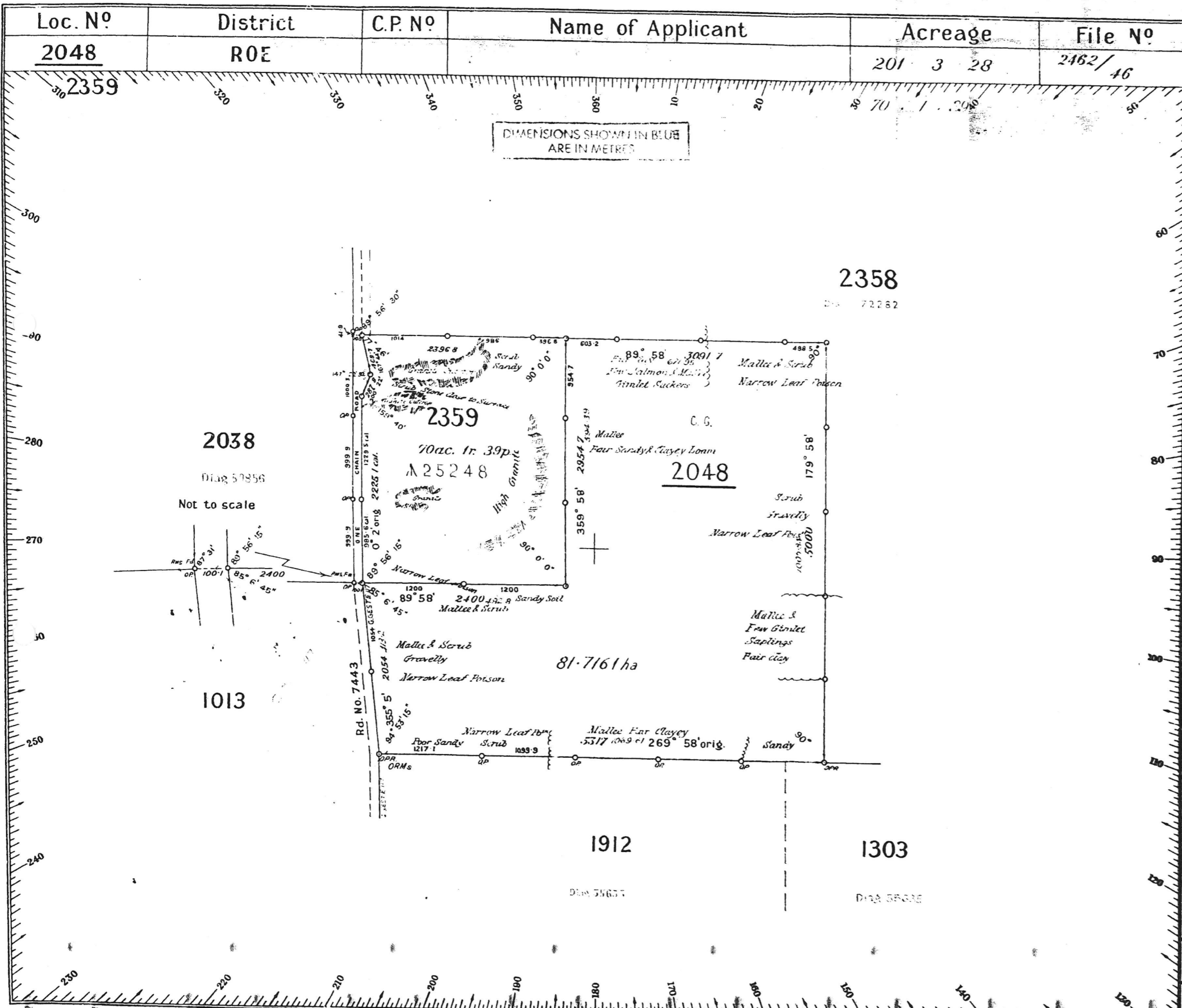

Azimuth observed at \_\_\_\_\_  
 Or assumed from Adjoining Survey  
 Date of marking 17-5-1948  
 Field Book No. 245 & 232 Pages 9 & 8 respectively  
 Scale 10 chains to an inch.  
 Public Plan No. 376/80 E4

REFERENCE TO TREES				
Corner	Bearing	Distance in Links	SP and Mark on tree	Description of Tree
A				
B				
C				
D				
E				
F				

**SURVEYOR'S CERTIFICATE**  
 I hereby certify that this Survey was performed by me personally (or under my own personal supervision, inspection and field check) in strict accordance with the Regulations for the Guidance of Surveyors, and that this plan is in all respects accurate.  
*Th. Hedderley*  
 Date 12-9-49 Licensed Surveyor

**OFFICE REFERENCE**  
 Diagram drawn RC Anderson Date 28-7-48  
 Account No. 22-23/48 Passed BT  
 Calculation Book No. 5 Fol. 50  
 Chainage close N+L E-27 N-22 E-12  
 Angular close +0° 0' -0° 15'  
 Area 201.92925 70.49376  
 Compared with F.B. BT  
 Examined \_\_\_\_\_  
 Diagram passed BT  
 Date 12-12-1949 Examiner

Survey approved W. H. H. W. H. H.  
 Date 16-12-49 Surveyor General

On Standard Plan \_\_\_\_\_  
 On Public Plan Approved 23-3-50  
 On Compilation \_\_\_\_\_  
 Crown Grant Prepared \_\_\_\_\_

**DIAGRAM NO 61567**  
 Registered Th. R. Spedden