

Customer Advices for Reserve Actions  
1/10/2002 - 31/10/2002

Shire of Mundaring 1/10/2002 - 31/10/2002

Reserve No.	Land Description	DOLA File No.	Volume/Folio	Action	Document No.	Registered	Street Name	Area	Public Plans
25313		03397-1989-03RO	3118-16	Revocation of Management Order (National Parks Authority of Western Australia (Act 19 of 1976)) for the designated purpose of "National Park".	H908158	25/10/2001	Pittersen, Padbury, Darlington and Coulston Roads, GREENMOUNT	202.4432 Ha	BG34 (2) 24.29, 24.30, 25.29 25.30, 26.29 and 26.30
28501	Greenmount Lot 510 on Office of Titles Plan 8505	01236-1965-01RO	3095-321	Management Order to Shire of Mundaring, 7000 Great eastern Highway, MUNDARING WA 6073. To be utilised for its designated purpose of "Public Recreation" only, for the designated purpose of "Public Recreation"	I067083	08/04/2002	Padbury and Darlington Roads, Darlington.	1.3026 Ha	BG34 (2) 26.30
28501	Greenmount Lot 510 on Office of Titles Plan 8505 (Sheet 2).	01236-1965-01RO	3095-321	Change of Purpose to "Public Recreation"	I067082	08/04/2002	Padbury and Darlington Roads, Darlington.	1.3026 Ha	BG34 (2) 26.30
40691	Swan Location 11145 on Office of Titles Plan 14626	01727-1984-02RO	3053-687	Management Order to Mundaring (Shire of) 7000, Great Eastern Highway, MUNDARING WA 6073. To be utilised for its designated purpose of "Public Recreation" only, for the designated purpose of "Public Recreation"	I039250	11/03/2002	Lilydale Road, Chidlow.	3.7244 Ha	BG34 (10) 8.8
43197	Swan Location 11972 on Office of Titles Diagram 85096	00699-1994-01RO	3103-309	Management Order to Mundaring (Shire of), 7000 Great Eastern Highway, MUNDARING WA 6073. To be utilised for its designated purpose of "Public Recreation" only, for the designated purpose of "Public Recreation"	I039248	11/03/2002	Lilydale Road, Chidlow.	1.9745 Ha	BG34 (10) 8.8
8120	Swan Location 3213 on Office of Titles Plan 2420	13180-1902-01RO	3044-540	Reserve Cancellation "Recreation"	H908155	25/10/2001	Coulston Road, Greenmount	18.5761 Ha	BG34 (2) 25.29
8120		13180-1902-01RO	3044-540	Revocation of Management Order (Mundaring (Shire of) 7000 Great Eastern Highway Mundaring WA 6073) for the designated purpose of "Recreation".	H908154	25/10/2001	Coulston Road, Greenmount	18.5761 Ha	BG34 (2) 25.29
CLASS "A" 25313	Greenmount Suburban Lot 533 on Land Administration Reserve Plan No 244 Greenmount Suburban Lot 571 on Land Administration Reserve Plan No 244	03397-1989-03RO	0000-0000	Amendment of Reserve to now comprise of Swan Location 14212 on Office of Titles Diagram 55082 and Swan Location 13699 on Land Administration Miscellaneous Plan 20794 in lieu of Greenmount Suburban Lots 533 and 571 and of its area being increased to 202.4432 hectares accordingly.	H908159	25/10/2001	Pittersen, Padbury, Darlington and Coulston Roads, GREENMOUNT	202.4432 Ha	BG34 (2) 24.29, 24.30, 25.29 25.30, 26.29 and 26.30

- TENC 8 area recorded  
- white line

28/11

0487238 2007

**Customer Advices for Reserve Actions**  
1/04/2003 - 30/04/2003

**Shire of Mundaring 1/04/2003 - 30/04/2003**

Reserve No.	Land Description	DOLA File No.	Volume/Folio	Action	Document No.	Registered	Street Name	Area	Public Plans
12083	Lot 147 on Deposited Plan 222583. Lot 150 on Deposited Plan 222583. Lot 151 on Deposited Plan 222583. Lot 152 on Deposited Plan 222583. Lot 153 on Deposited Plan 222583. Lot 154 on Deposited Plan 222583. Lot 155 on Deposited Plan 222583. Lot 156 on Deposited Plan 222583. Lot 157 on Deposited Plan 222583. Lot 158 on Deposited Plan 222583. Lot 160 on Deposited Plan 222583.	01272-1912-01RO	2219-427	Reserve Cancellation "Educational Endowment"	I307129	26/11/2002	Adjacent to Welspool, Tanner, Moffett, Gilchrist, Edward, Horace, Mabel and Alice Roads, localities of Lesmurdie and Carmel.	63.4374 sqm	BG34 (2) 24.15, 24.17, 24.18, 25.16, 25.17 & 25.18
12085	Parkerville Lots 17, 18, 19, 20, 23 and portion of each of Parkerville Lots 24 and 25 on Deposited Plan 222943. Parkerville Lot 379 on Deposited Plan 165435.	01285-1912-01RO	2219-438	Reserve Cancellation "Educational Endowment"	I305922	26/11/2002	Brooking Road, Parkerville.	63.9884 sqm	BG34 (20) 29.33
12879	Parkerville Lot 253 on Deposited Plan 89147. Parkerville Lot 254 on Deposited Plan 89147. Parkerville Lot 278 on Deposited Plan 89147.	01537-1989-01RO	3089-935	Reserve Cancellation "Excepted From Sale"	I358944	20/01/2003	Riley and Carawatha Roads, Parkerville.	3030 sqm	BG34(2) 29.33
A25313	Swan Location 13699 on Deposited Plan 220794 Swan Location 14212 on Diagram 55082	03397-1989-03RO	3118-16	Amendment of Reserve to To now include Swan Location (Lot) 6810 on Deposited Plan 194841 in CLT 3119/81 with its area being increased to 202.4468 hectares.	I298515	18/11/2002	Within Greenmount National Park, in the vicinity of Greenmount Hill, Greenmount.	202.4468 Ha	BG34 (2) 25.30

21081  
(BY 1/11/03)

(+0.0036ha)

- terms of base amended  
- whole folder

01272-1912-1989

1/11/03

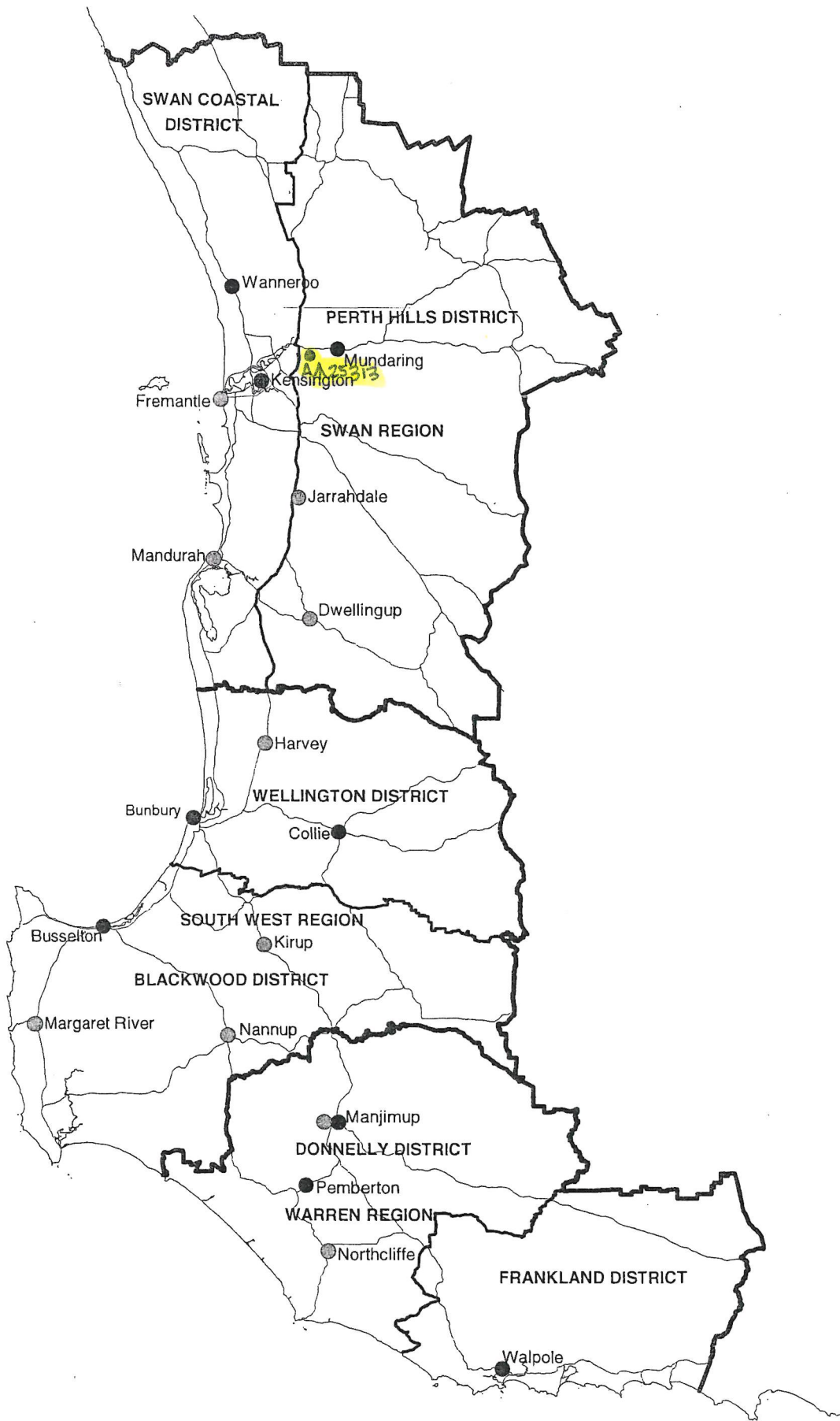

**DEPARTMENT OF CONSERVATION AND LAND MANAGEMENT  
 REGION AND DISTRICT BOUNDARIES - SOUTH WEST W A  
 OCTOBER 2001**











Town or District	Number of Lot or Location	Field Book	Scale	Certificate in which Land is Vested	Area
SWAN	PT LOC 16	39946	1:4000	Vol.1486. Fol.118..	

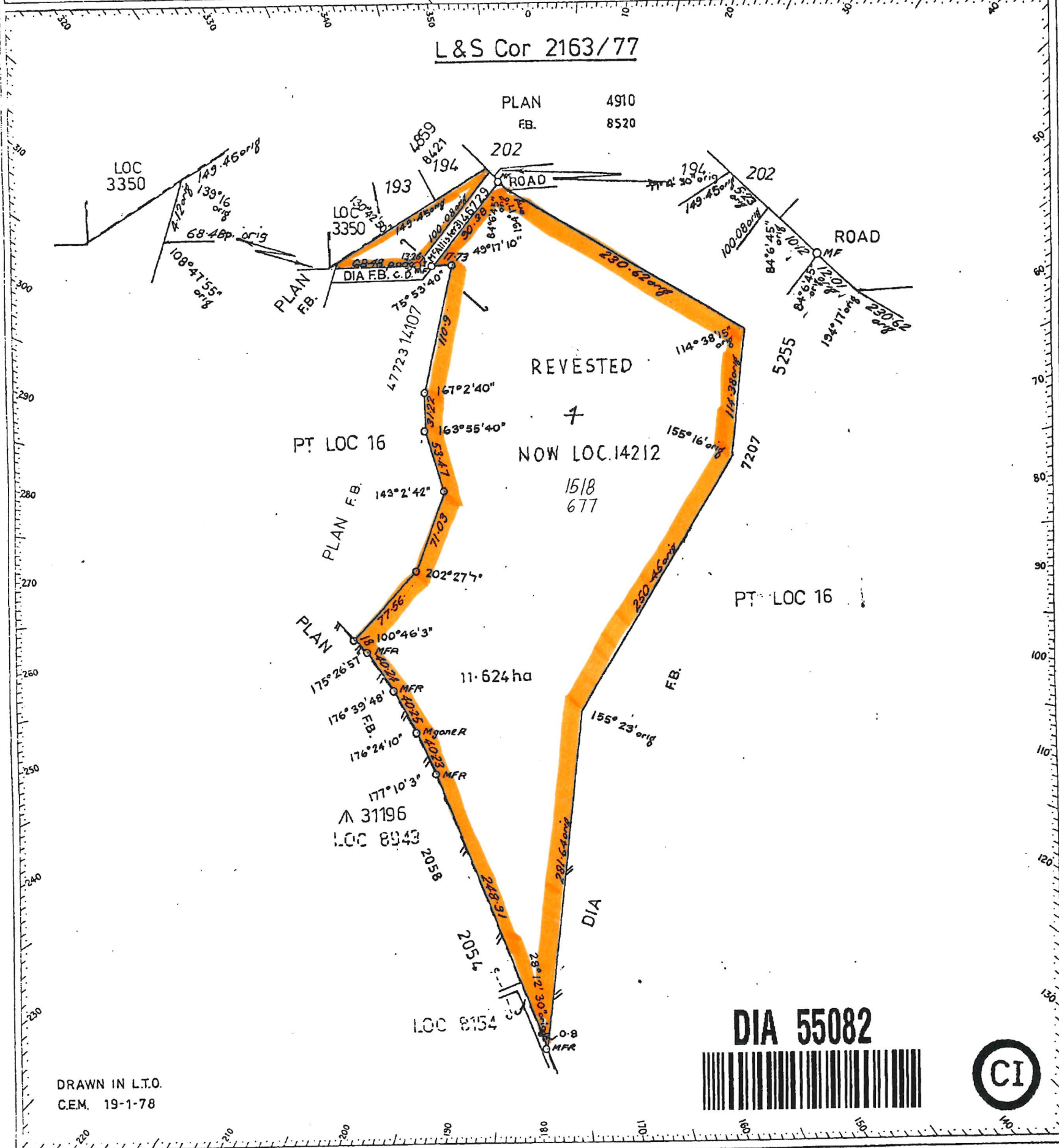

DRAWN IN L.T.O.  
C.E.M. 19-1-78

**DIA 55082**



**CERTIFICATE**

I hereby certify that this survey was performed by me personally (or under my own personal supervision, inspection and field check) in strict accordance with the Licensed Surveyors (Guidance of Surveyors) Regulations, 1961.

*E J HORRILL*  
Licensed Surveyor.

Date: .....

Approved by Town Planning Board

TOWN PLANNING DEPARTMENT

8 JUL 1978

FILE 807/2/27/40

*David Carr*  
Chairman

Date 1-8-78

Approved *[Signature]*  
Inspector of Plans and Surveys

Examined *[Signature]* Date 21.8.78  
*J. Politis Col. Pl. & Fol. 95*

On Plan  
Diagram 6304  
Index Plan PERTH 2000  
24-30

Registered 222.00  
235.70  
24.30

Diagram No.  
**55082**

SURVEY OFFICE N 77745



FORMER P.I./TENURE

CT / CLT

ON PLANS / DIAGRAMS

AMENDMENTS

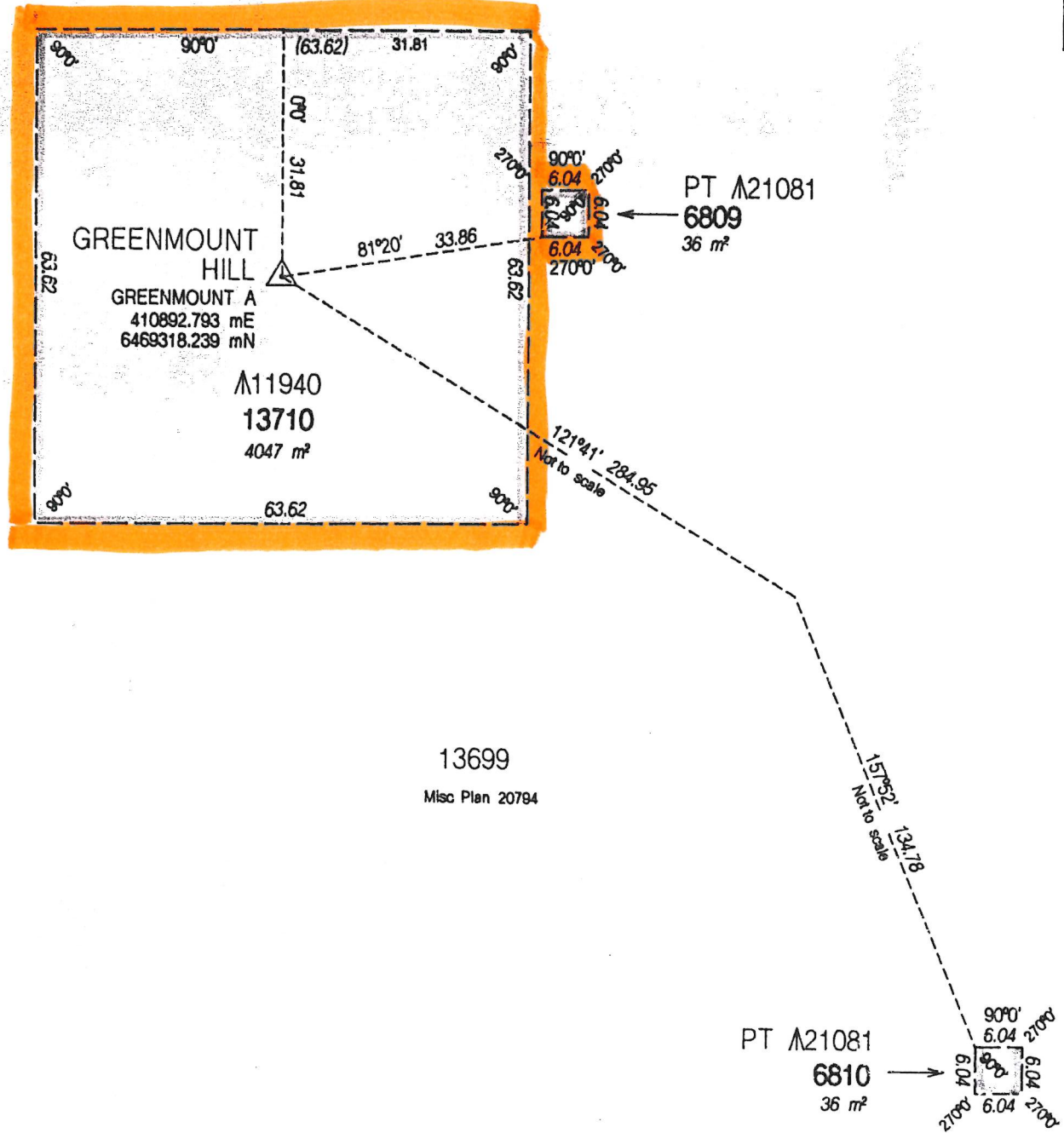

LOCATION 6809 NOW SURVEYED  
REFER FB, 85971

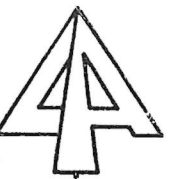
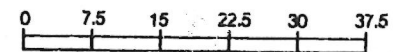

AMG CO-ORDS  
AGD 84

DISTRICT SWAN		<b>LOCATIONS 6809, 6810 &amp; 13710</b>  SUBJECT TO SURVEY NOT FOR ALIENATION PURPOSES	IN ORDER FOR DEALINGS		
LOCAL AUTHORITY SHIRE OF MUNDARING			SUBJECT TO <i>Redescription of reserved 11940 and 21081</i>		
FILE 1551/933 & 1776/989			FOR AUTHORIZED LAND OFFICER DATE		
SCALE 1:750 <small>All distances are in metres</small>		On S.I.P. BG34(2)25.30 Recorded on Public Plan Date Document Registered Date		APPROVED	
Public Plan BG34(2)25.30 Reference Corr 1551/933 Page 35 Prepared by P W Kitchin Date 28/2/2000 Checked <i>[Signature]</i> Date 5.4.00 CERTIFIED CORRECT <i>[Signature]</i> Date 6.4.00 <small>Manager Statutory Services</small>				<i>[Signature]</i> 4.7.00 AUTHORIZED LAND OFFICER Date	
		 <small>Department of Lands &amp; Administration</small>		<b>LAND ADMINISTRATION ACT</b> <b>MISCELLANEOUS</b> <b>DIAGRAM 94841</b>	



# GREENMOUNT NATIONAL PARK

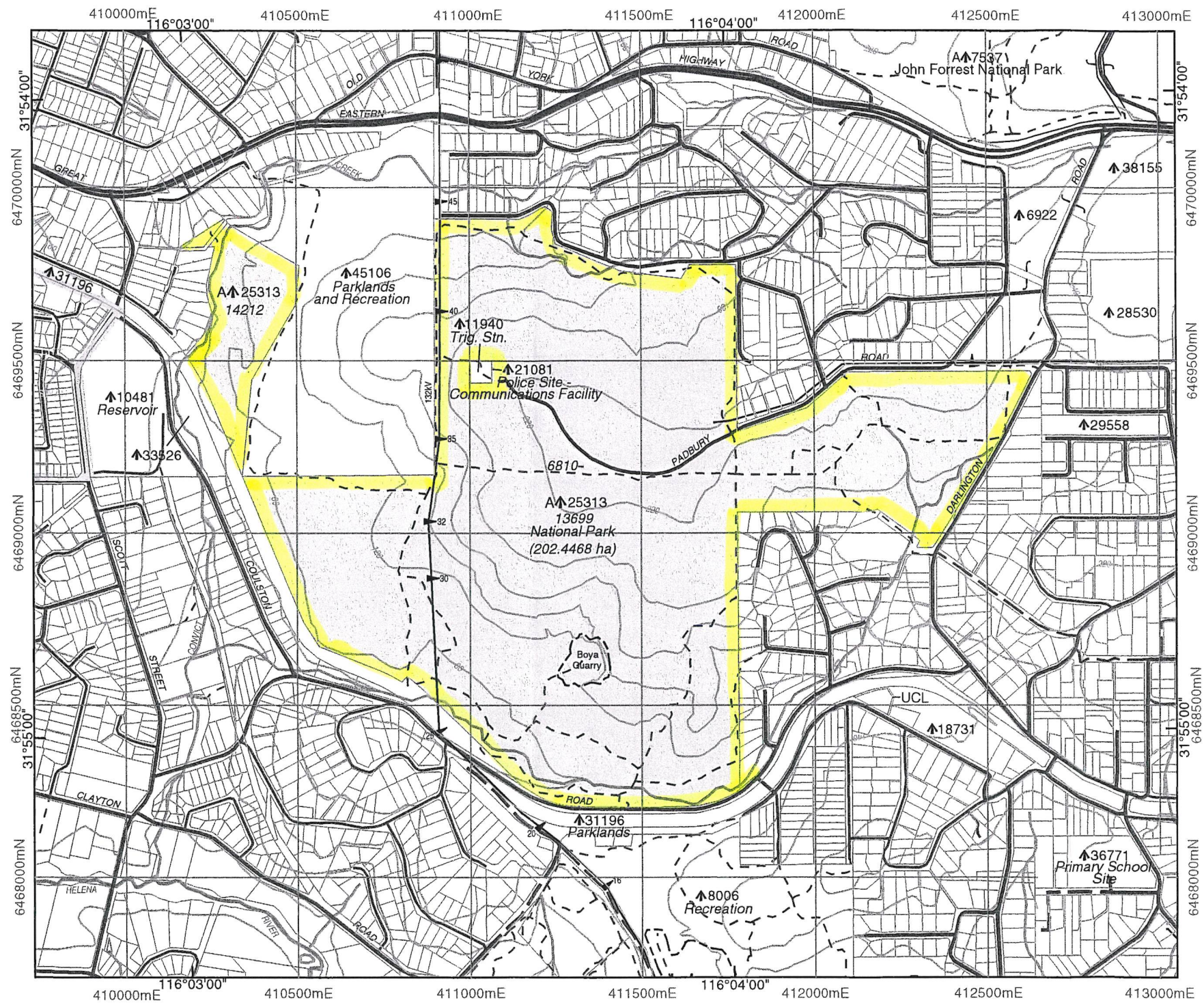

**A 25313**  
**GREENMOUNT NATIONAL PARK**  
 202.4468 ha  
*Vested in the Conservation Commission of Western Australia*  
 Gazetted 24th April 1959  
 Swan Region/Perth Hills District  
 Shire of Mundaring  
 Swan Land District  
 As at 22 February 2005

  
 SCALE 1 : 15 000