

NATURE RESERVE

RESERVE NO: "A" 25555

GOVERNMENT GAZETTE  
Date Page No.

FILE NUMBER: 174/60

PURPOSE: Conservation of  
Flora and Fauna 2.10.70 3075

NAME: Tutanning  
Nature Reserve 4.5.79 1147

CLASS (Land Act): "A" 2.10.70 3068

AREA: 2088.1691 18/1/84 241

VESTING: W.A.W.A. 2.10.70 3070

LOCATION NO(S): 28007, 6606, 6872, 6931, 10066, 10126,  
10489, 11731, 12361, 12362, 14635, 14837,  
14845, 16844, 16845, 17724, 19581, 26012,  
26013, 26014, 26849, 28008, 28009, Wick lots

CLASSIFICATION: 78, 350, 356, 511  
(Wildlife Act Loc. 25799, 28439, 28552, 28615  
Section 12A)

LITHO: 378/80 - 378/40/B

LOCAL AUTHORITY: PINGELLY SHIRE

Notes:

File No. 2344/983

YURABI—No. 40861 (about 256 hectares) (Use and Benefit of Aboriginal Inhabitants) Location No. 45 Reserve Diagram 751 Public Plan Noonkanbah 1:250 000 (On Cherrabun Station).

N. J. SMYTH,  
Executive Director.

AMENDMENT OF RESERVE No. 31723

Department of Land Administration,  
Perth, 13 January 1989.

File No. 1948/72.

HIS Excellency the Governor in Executive Council has been pleased to approve, under section 37 of the Land Act 1933 of the amendment of Reserve No. 31723 (Kambalda Lot 439) "Pedestrian Access and Recreation" to exclude that portion delineated and shown bordered green, the subject of Land Administration Diagram 88856 and of its area being reduced to 3857 square metres accordingly. (Plan Kambalda 1:2 000 01.27 (The Crossing).

N. J. SMYTH,  
Executive Director.

CANCELLATION OF RESERVE No. 10870

Department of Land Administration,  
Perth, 13 January 1989.

File No. 803/986.

HIS Excellency the Governor in Executive Council has been pleased to approve, under section 37 of the Land Act 1933 of the cancellation of Reserve No. 10870 (Victoria District) "Gravel". (Plan Yardarino S.W. 1:25 000) (Piggery Lane).

N. J. SMYTH,  
Executive Director.

CHANGE OF PURPOSE OF RESERVES

Department of Land Administration,  
Perth, 13 January 1989.

HIS Excellency the Governor in Executive Council has been pleased to approve, under section 37 of the Land Act 1933, of the change of purpose of the following reserves—

File No. 4986/898—No. 5805 (Mundaring Lot 24) being changed from "Schoolsite" to "Use and Requirements of the Minister for Works". Public Plan: Perth 1:2 000 BG34/31.31 (Hartung Street).

File No. 2900/988—No. 24444 (Avon Location 27824) being changed from "Recreation" to "Use and Requirements of the Minister for Works". (Plan Bakers Hill 1:2 000 11.11 and 12.11) (Great Eastern Highway in the Shire of Northam).

File No. 1470/73—No. 33778 (Marble Bar Lot 267) being changed from "Power Supply Purposes" to "Power Station Site". (Plan Marble Bar Townsite) (Ironclad Street).

N. J. SMYTH,  
Executive Director.

RESERVES AND LAND REVESTMENT ACT 1988

IT is hereby notified that pursuant to the above Act assented to on 14 December 1988, the undermentioned reserves have been dealt with in the manner shown.

Amendment of Reserves

The following reserves have been amended as described—

- Class A Reserve 31737 "National Park" to include Kent Locations 612, 613, 614, 629, 630, 854, 877, 2073, 2074, 2075, 2076, 2077, 2078, 2079, 2080 and 2082 as shown on Reserve Plan 283 (Sheet 3) and of its area being increased to about 319602 hectares. Public Plans Darlingup, Drummond, Jacup, Mainnarup, Twertup, Whoogerup 1:50 000. Files 2614/75V6, 3137/54V6.
- Class A Reserve 39962 "Conservation of Flora and Fauna a Passive Recreation" to include Waterman Lot 6 as shown on Diagram 88464 and of its area being increased by 1 128 square metres. Public Plan Perth 1:2 000 07.36. File 3129/77V3.

- Class A Reserve 25113 "Conservation of Fauna" to comprise Kent Locations 788, 789, 790, 791, 792, 793, 794, 952, 986, 2112 and Roe Location 3102 as shown on Reserve Plan 280 and of its area being increased to about 107 615 hectares. Public Plan Magenta, Cameron Creek, Cairlocatup and Lake Bryde 1:50 000. File 5856/52V2.
- Class A Reserve 38924 "Conservation of Flora and Fauna" to include Avon Location 28937 as shown on Diagram 88322 and of its area being increased by 8 880 square metres. Public Plan Toodyay SW 1:25 000. File 911/984.
- Class A Reserve 27322 "Park and Recreation" to comprise Geraldton Lot 2873 on Original Plan 16832 and of its area being increased to 2.7073 hectares. Public Plans Geraldton 1:2 000 15.20, 15.21. File 2673/63.
- Class A Reserve 25555 "Conservation of Flora and Fauna" to include Avon Locations 28800, 28801, 28802 and 28803 on Original Plan 16377 and Diagrams 86950 and 86951 and of its area being increased by 116.273 1 hectares. Public Plan Woyerling 1:25 000 NW. File 2659/59V2.
- Class A Reserve 37883 "National Park" to comprise Kununurra Lot 1636 as shown on Original Plan 16842 and of its area being increased to 2067.930 hectares. Public Plans Burt Range NW and Deception Range NE 1:25 000. File 620/68V2.
- Class A Reserve 24258 "National Park and Recreation" to include Plantagenet Location 7640 as shown on Diagram 88318 and of its area being increased by 19.093 0 hectares. Public Plan Albany and Environs 1:10 000 11.37. File 1036/66.
- Class A Reserve 10922 "National Park" to comprise Sussex Locations 4783 and 4834 on Diagram 85972 and Original Plan 16872 and of its area being increased to 167.840 2 hectares. Public Plans Yallingup SW and Pt Clairault SE 1:25 000. File 5287/07.
- Class A Reserve 15556 "Fauna Conservation and Research and Drainage" to include Cockburn Sound Location 2256 and of its area being increased by 12.719 2 hectares. Public Plan Perth 1:10 000 3.1. File 2591/72.
- Class A Reserve 32590 "National Park" to include Oldfield Location 1464 on Miscellaneous Diagram 137 and of its area being increased by 233.438 1 hectares. Public Plan Moonanup 1:50 000. File 3381/64V2.
- Class A Reserve 32376 "National Park" to include Sussex Location 4815 as shown on Diagram 87388 and of its area being increased by 1 299 square metres. Public Plan Augusta 1:2 000 15.38. File 2377/982.
- Class Reserve 38333 "National Park" to include De Witt Location 181 as shown on Reserve Plan 223 and of its area being increased by 16.187 4 hectares. Public Plan Pyramid 1:250 000. File 2644/53V3.
- Class A Reserve 8731 "Public Park and Recreation" to exclude that portion now comprised in Swan Location 11071 as shown on Diagram 88514 and of its area being reduced by 8 549 square metres. Public Plan Perth 1:2 000 11.28. File 17/98V5.
- Class A Reserve 9286 "Water Supply" to exclude that portion now comprised in Kalgoorlie Lot 4346 as shown on Diagram 88401 and of its area being reduced by 3.068 3 hectares. Public Plan Kalgoorlie Boulder 1:2 000 28.36. File 6060/00V2.
- Class A Reserve 17375 "Recreation" to exclude that portion now comprised in Swan Location 11012 as shown on Diagram 88377 and of its area being reduced by 3.876 0 hectares. Public Plan Perth 1:2 000 11.21. File 292/20V5.
- Class A Reserve 36915 "Conservation of Flora and Fauna" to exclude that portion now comprised in De Witt Location 219 as shown on Diagram 87702 and of its area being reduced by 362 square metres. Public Plan Dampier and Barrow Island 1:250 000. File 3677/68.
- Class A Reserve 23580 "Recreation and Parkland" to exclude that portion now comprised in Avon Location 28896 as shown on Diagram 88114 and of its area being reduced by 16.919 0 hectares. Public Plan Merredin Regional 1:10 000 8.8. File 1984/51.

2089 9513

1. Reserve possible

2. Asst. Reserves

FORMERLY PARTS LOC 5812  
SUPERSEDES P! DIA 16476

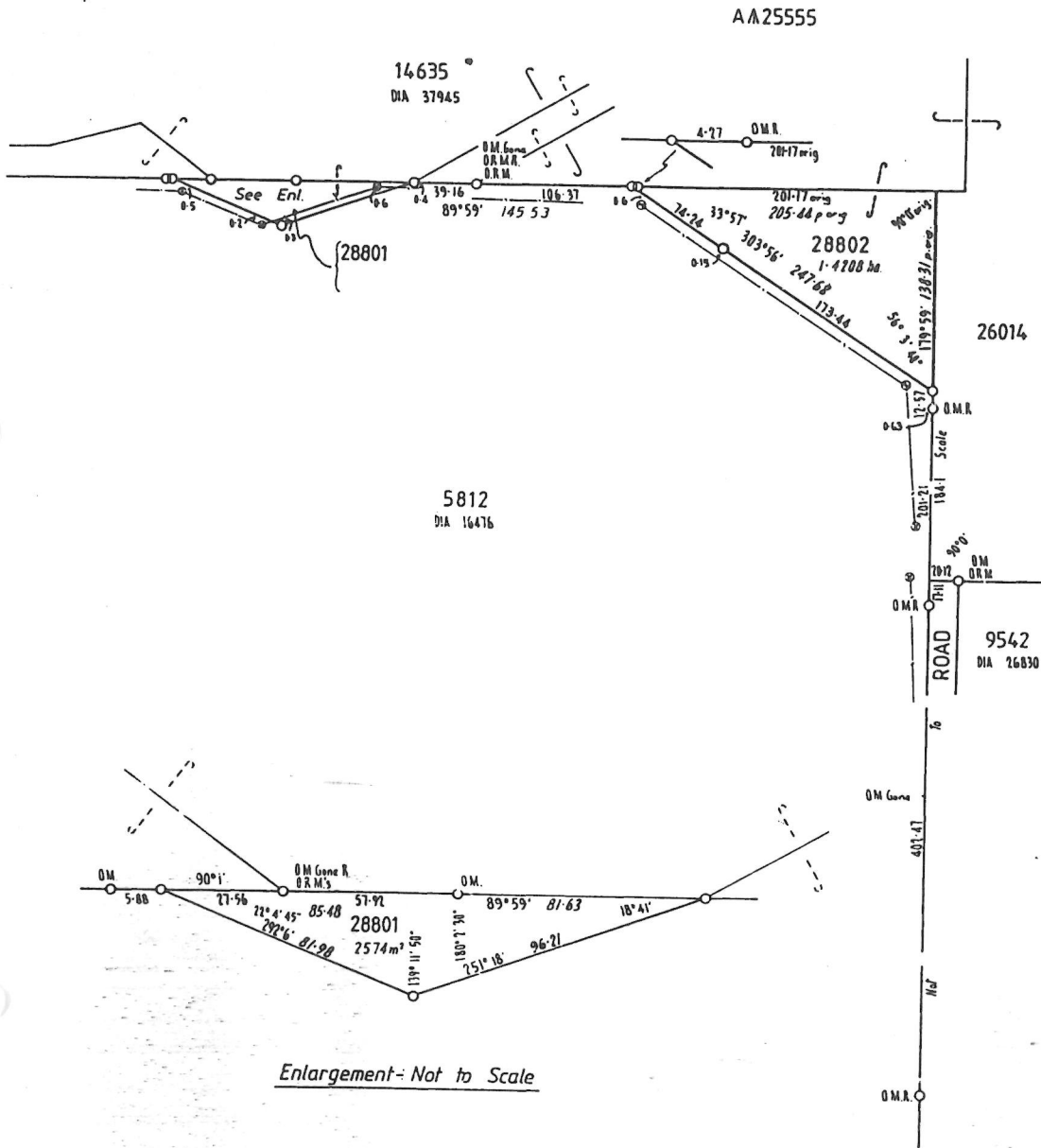

Enlargement - Not to Scale



AMENDMENTS

LAND DISTRICT <b>AVON</b>	<b>P! AA25555 (LOC'S 28801 &amp; 28802)</b>		FILE No. 2659-59v2
SURVEYOR'S CERTIFICATE			SCALE 1:3000 All measurements in metres
I hereby certify that this survey was performed by me personally (or under my personal supervision, inspection and field check), in strict accordance with the Licensed Surveyors (Guidance of Surveyors) Regulations.			SURVEY APPROVED
Azimuth observed at ..... or assumed from ..... DIA 16476 Date of marking ..... AUGUST 1984 Surveyor ..... D. C. CONSIDINE Field Book No. 526 Page 5, 8 & 9 Cadastral Plan ..... WOVERLING 1:25000 N.W. Reference ..... 517399 Diagram Drawn ..... G. NARRIER Date 27-5-85			Date ..... Surveyor General Recorded on Public Plan Registered On Key Plan 102758/1011: 23,000 N.W. Custodian of Plans 10.1.85
Calc. Bk. No. W.S. SMITH 14 Fol 13 Compared with F.B. ..... Account No. G. FOSTER 13/84 Examined ..... Diagram passed ..... Inspector of Plans and Surveys Date .....			DEPT. OF LANDS AND SURVEYS <b>DIAGRAM No. 86950</b>

FORMERLY P: LOC 7046  
SUPERSEDES P: DIA. 19135

AMENDMENTS

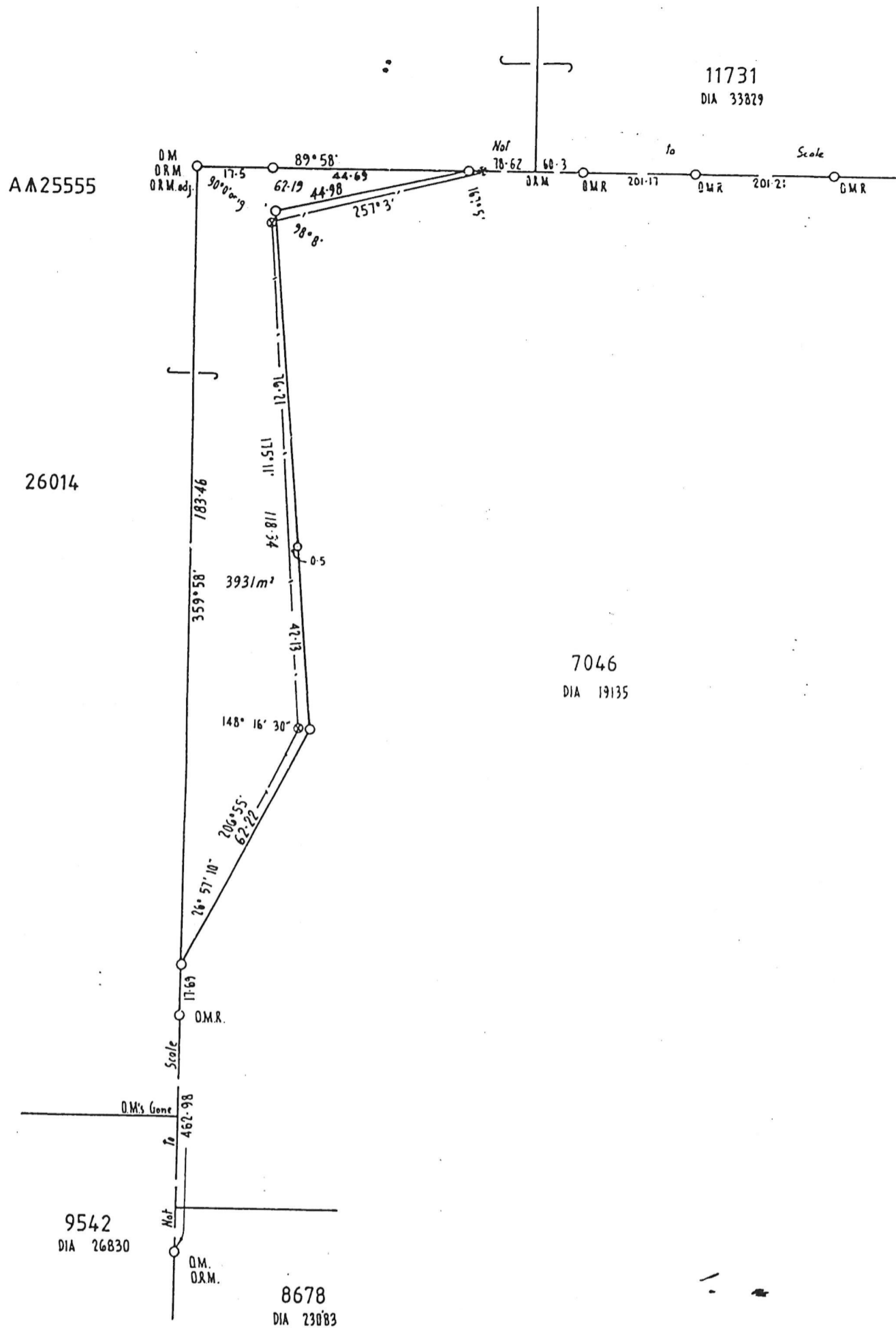

LAND DISTRICT AVON	LOCATION 28803 (AM25555)		FILE No. 2659-55v2
SURVEYOR'S CERTIFICATE I hereby certify that this survey was performed by me personally (or under my personal supervision, inspection and field check), in strict accordance with the Licensed Surveyors (Guidance of Surveyors) Regulations.  <i>[Signature]</i> Licensed Surveyor. Date 18-6-86			SCALE 1:1000 All measurements in metres
Azimuth observed at ..... or assumed from DIA 19135 Date of marking AUGUST 1984 Surveyor D.C. CONSIDINE Field Book No. 526 Page 6 & 7 Cadastral Plan. WOYERLING 1:25000 N.W. Reference 528399 Diagram Drawn G. HARRIER Date 28-5-85		Calc. Bk. No. W.S. SMITH 1A Fol. 14 Compared with F.B. <i>[Signature]</i> 27/6/85 Account No. G. FORSTER 13/84 Examined <i>[Signature]</i> 4-9-85 Diagram passed <i>[Signature]</i> Inspector of Plans and Surveys Date .....	SURVEY APPROVED Date ..... Surveyor General Recorded on Public Plan. Registered On Key Plan WOYERLING 1:25000 N.W. <i>[Signature]</i> Custodian of Plans 10-6-85
DEPT. OF LANDS AND SURVEYS DIAGRAM No. 86951			

S.107

99089/12/80-JM-L/557

