

RESERVE ACTION SHEET: CONSERVATION RESERVE

RESERVE NO: 26238

REASON FOR ACTION: Area increased by 152.8 ha to 188.3 ha. due to addition of former Timber Reserve 153/25 and adjoining vacant crown land. In accordance with EPTA System 6 Recommendation C89.

OFFICER	ACTION	ACTION DATE
1. Lands Clerk <i>MRR</i>	Fill in above details	<i>MRR 13.7.93.</i>
2. Reserves Clerk <i>BB</i> <i>- to note</i>	Attach copies of gazettal notices to file (folios: <i>150,...</i>) Enter relevant details on file cover.	<i>13/7/93</i>
3. Officer In Charge Records Index Officer <i>14/7/93</i>	For new reserves: Index Reserves name: Index Reserves number:	
4. Senior Drafts person Legal mapping <i>16.7.93</i>	Amend Litho. ✓ Attach copy of litho to file (mark litho name/number) <i>See plans at files 153+154</i>	<i>S. Colliss 15.7.93.</i>
5. Lands Clerk	Send copies of gazettal notices (or Lands Department memo) and map to: Clerk Woodvale _____ Regional Manager _____ OIC Inventory _____ Kelmscott/Bunbury _____ District Manager _____ District Wildlife Officer _____ Note: Information sent must include: (a) Dept file No. (b) Litho no./name	
6. Senior Clerk Reserves	To Note	
7. Manager Land Admin	To Note	
8. Director Nature Conservation/National parks	To Note	

CLERK, WOODVALE - P.T.I.

Gazetted 15/6/93 P.V.H.

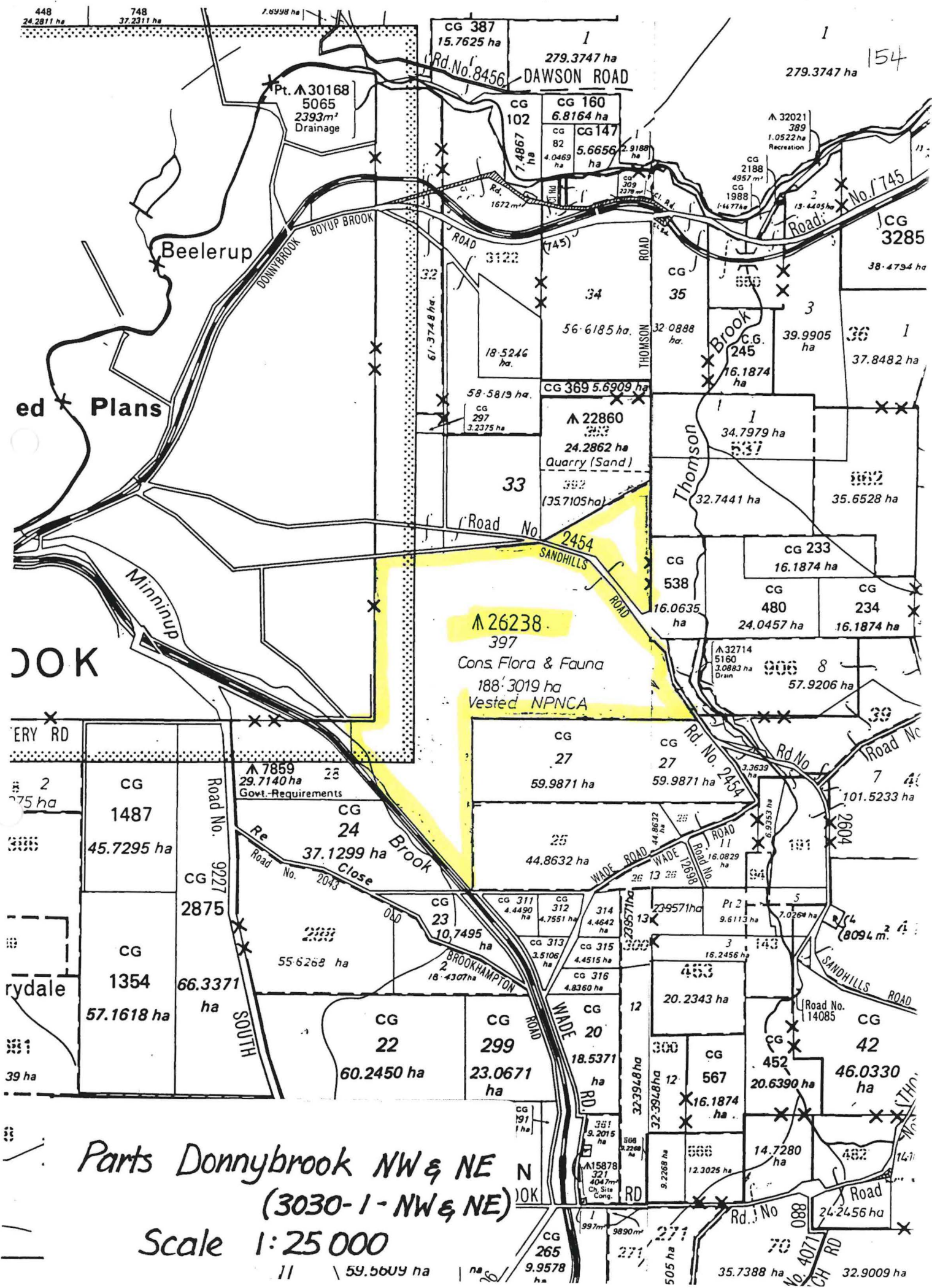

Parts Donnybrook NW & NE
 (3030-1-NW & NE)

Scale 1:25 000

59.5609 ha

47.93

011409F3102

DEPARTMENT OF CONSERVATION
AND LAND MANAGEMENT
- 6 JUL 1993
COMO, W.A. *MRB*



Department of LAND ADMINISTRATION *011229F3102*
Your Ref: 011409F3102, ~~011229F3102~~, ~~02113F3103~~ *01123F3102*
↳ COPIES ↗

Our Ref: 3365/989, 3504/988V3, 3781/897 DC:NM

Telephone: 323 1614
Enquiries: D. CHAN

EXECUTIVE DIRECTOR
DEPARTMENT OF CONSERVATION
AND LAND MANAGEMENT
PO BOX 104
COMO 6152

I advise for your information that Executive Council has:-

1. Approved of Reserve No. 26238 (Preston Agricultural Area) to comprise Preston Agricultural Area Lot 397 in lieu of Lot 251 and of its area being increased accordingly.
2. Approved of the amendment of Reserve No. 14275 ("Conservation of Flora and Fauna" (Avon Locations 29051, 29052 and 29053) to include Location 29046 and of its area being increased accordingly.
3. Approved of the cancellation of Reserve No. 4623 (Avon Location 29046) "Conservation of Flora and Fauna".

Notice to this effect was published in the Government Gazette dated 15 June, 1993 and I enclose a print showing the said reserve.

R. PUMPHREY
MANAGER
ACQUISITIONS, ROADS AND RESERVES
LAND OPERATIONS DIVISION

June 24, 1993

Enc

06NMLP73

09.07.93
BD 12/7/93

*1. Reserves Clerk *MRB**
*2. ~~Lands Clerk~~ *p* 150*

141

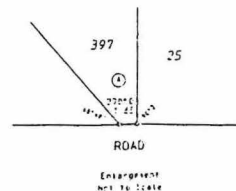
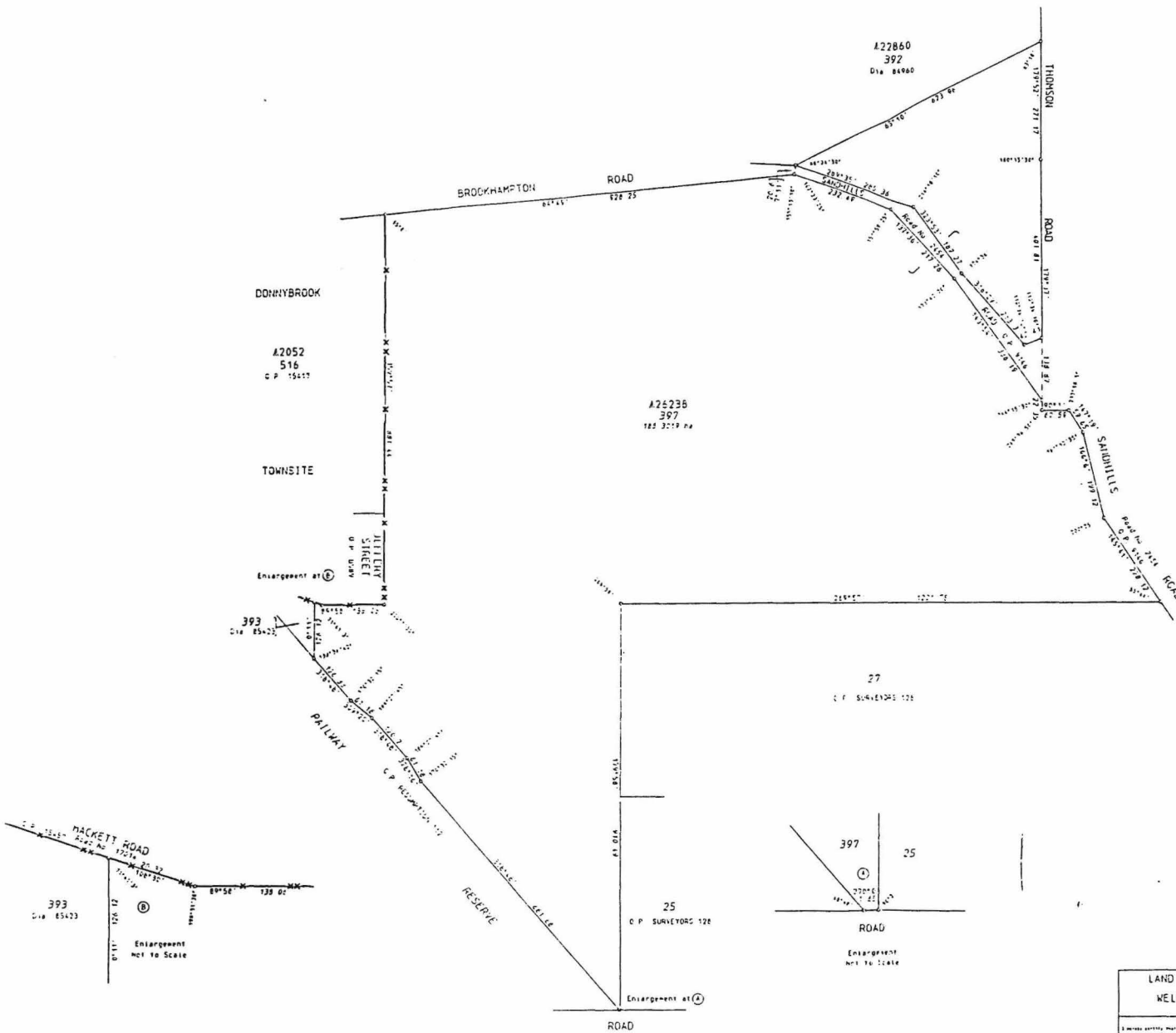

LAND DISTRICT WELLINGTON	PRESTON A. A. LOT 397		
I hereby certify that this is a correct and accurate representation of the survey carried out by me personally or under my direct supervision and that I am a duly qualified and licensed Surveyor under the provisions of the Survey Act 1976 and the Survey Regulations 1977 and that I am not a party to any other survey of the land shown on this plan of survey.		SCALE 1:5000	FILE 97/892 V2
I declare that I am not a party to any other survey of the land shown on this plan of survey.		SURVEYOR A.A.	PUBLIC PLAN SECTION 112, 113 & 114 DISTRICT OF P.S. 1 & 2
Prepared by A.A.	In Reply to Certification A.A.	FIELD BOOK A.A.	INDEX PLAN A.A.
PLAN CERTIFIED CORRECT		RECORDED ON PUBLIC PLAN	DEPARTMENT OF LAND ADMINISTRATION

DEPT OF LAND ADMINISTRATION
 PLAN 18026

DOLA File 3417/978.

Reserve No. 36094 (at Ongerup) "Arboretum Site" to comprise Lot 250 and 253 as surveyed and shown bordered pink on Land Administration Plan 17979 in lieu of Lot 232 and of its area being increased to 8488 square metres accordingly.

Public Plan: Ongerup Townsite Eldridge Street.

Local Authority—Shire of Gnowangerup.

DOLA File 2787/982.

Reserve No. 38368 (King District) "Tropical Gardens" to comprise Location 768 as surveyed and shown bordered red on Land Administration Diagram 91036 in lieu of Location 616 and of its area being increased to 8.4955 hectares accordingly.

Public Plan: Deception Range NE (250). Lakeview Drive and Victoria Highway.

Local Authority—Shire of Wyndham-East Kimberley.

DOLA File 10436/897V3.

Reserve No. 6217 (at Wiluna) "Common" to comprise Nabberu Location 56 as shown delineated and bordered red on Land Administration Reserve Plan 399 and of its area being increased (recalculated) to about 11191.1420 hectares accordingly.

Public Plans: Wiluna SE(25) and Wiluna (250).

Local Authority—Shire of Wiluna.

DOLA File 2317/976.

Reserve No. 34201 (Marble Bar Lots 5, 6, 8, 290, 303 and 316) "Recreation" to exclude that portion containing an area of 945 square metres as shown bordered green on Land Administration Diagram 90868 and of its area being reduced to 3.2088 hectares accordingly.

Public Plan: BN64 (2) 18.16 Contest Street.

Local Authority—Shire of East Pilbara.

DOLA File 1383/976.

Reserve No. 35104 (Teano District) "National Park" to comprise Location 29 as shown delineated and bordered red on Land Administration Reserve Plan No. 376 and of its area being reduced (recalculated) to about 235.162 hectares excluding roads accordingly.

Public Plan: Collier 1:250,000 Great Northern Highway.

Local Authority—Shire of Meekatharra.

Reserve No. 35104 is automatically vested in the National Parks and Nature Conservation Authority pursuant to Section 7 of the CALM Act 1984.

DOLA File 847/967.

Reserve No. 28924 (Denham Lot 226 and Edel Locations 39 and 70) "Water Supply" to exclude that portion now comprised in Denham Lot 314 as surveyed and shown bordered red on Land Administration Diagram 91148 and of its area being reduced to 3.1849 hectares accordingly.

Public Plans: AM51 (2) 39.10 and 39.11 Durlacher Street.

Local Authority—Shire of Shark Bay.

DOLA File 3504/988V3.

Reserve No. 14275 "Conservation of Flora and Fauna" (Avon Locations 29051, 29052 and 29053) to include Location 29046 and of its area being increased to 1532.1451 hectares.

Public Plans: BH35(10) 1.2 AND 2.2, BH35(2) 7.06, 7.07, 7.08 and Toodyay SE 1:25,000.

Local Authority—Shire of Northam.

Reserve No. 14275 is automatically vested in the National Parks and Nature Conservation Authority pursuant to Section 7 of the CALM Act 1984.

DOLA File 3365/989

Reserve No. 26238 (Preston Agricultural Area) "Conservation of Flora and Fauna" to comprise Lot 397 on Land Administration Plan 18026 in lieu of Lot 251 and of its area being increased to 188.3019 hectares accordingly.

Public Plan: Donnybrook N.W. (25), BG30 (2) 14.04, (10) Pts. 3.1 and 3.2 Brookhampton Road.

Local Authority—Shire of Donnybrook.

Reserve No. 26238 is automatically vested in the National Parks and Nature Conservation Authority pursuant to the CALM Act 1984.

A. A. SKINNER, Chief Executive.

21-6-93

2 Leads Clerk. MKR

File

150
58

011409F3102

9.3 6

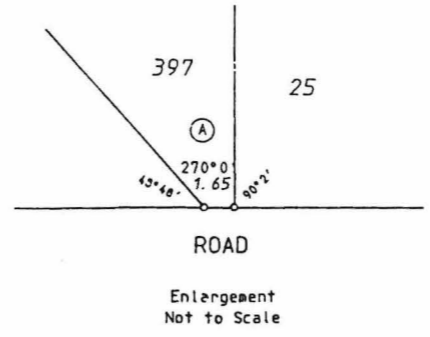
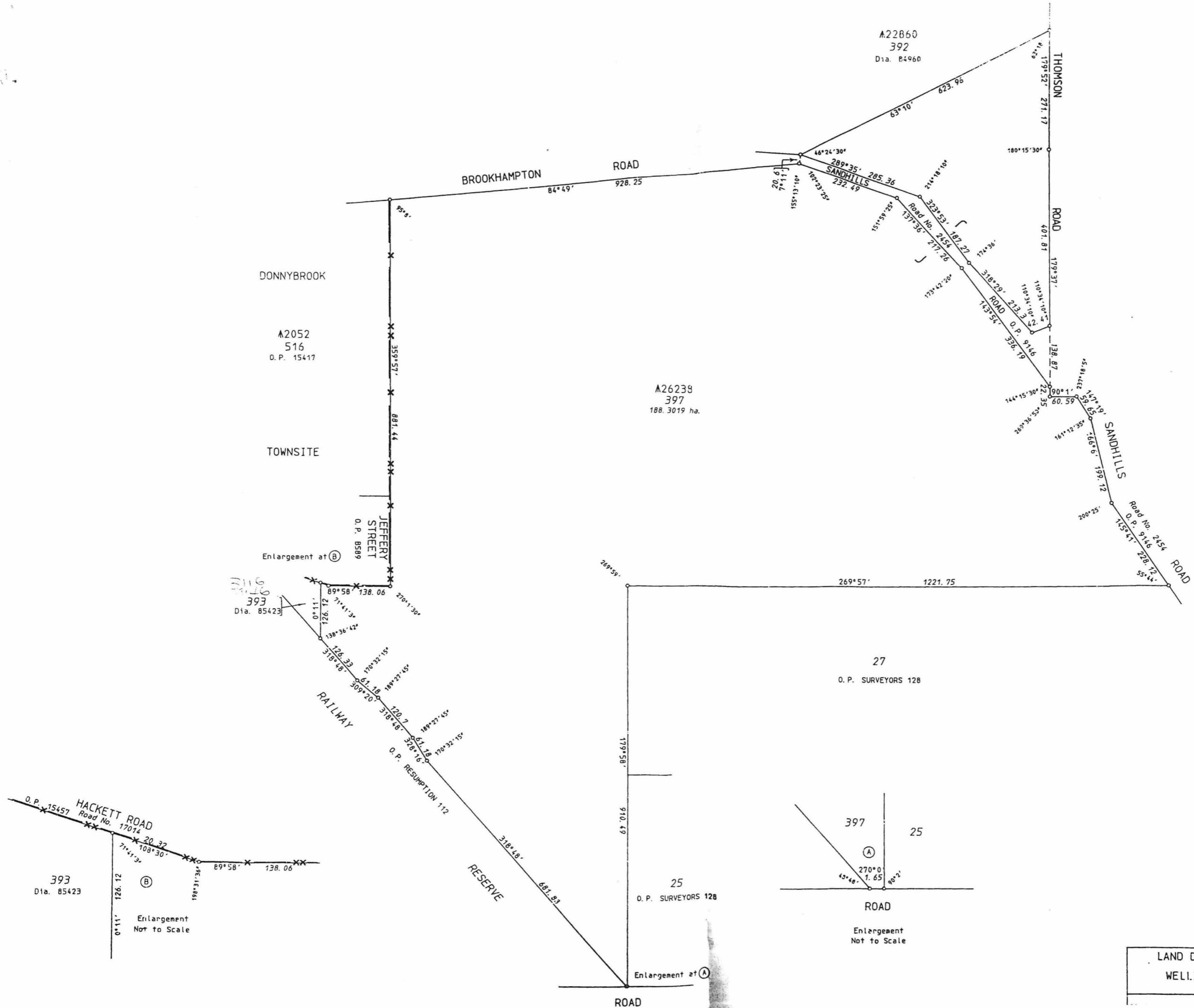

of 18026

LAND DISTRICT WELLINGTON	PRESTON
-----------------------------	---------