

RESERVE ACTION SHEET: CONSERVATION RESERVES

RESERVE No. 26650 **LOCAL GOVERNMENT:** City of Albany

NAME: Hassell National Park

PURPOSE: National Park

VESTING: Conservation and Parks Commission

ACTION: Addition to Class "A" Reserve no. 26650. Reserve 26650 now depicted as Lot 550 On Deposited Plan 419231, Lot 551 on Plan 419232, Lot 552 on Plan 419233, Lot 553 on Plan 419234, Lot 555 on Plan 419236.

Total Area: Area is amended to 1090.74 hectares from 1072.94 hectares.

REASON FOR ACTION:

Main Roads have excised 66.65 hectares from Hassell National Park to facilitate upgrades to the South Coast Highway and Mettler Road. They have subsequently closed the identified 17.80 hectares of surplus road reserve for addition to Hassell National Park.

Date of amendment: 10/08/2021

Maps: See blue flags.

Customer advice: See blue flag.

Proposal Summary: See blue flag.

Recommended IUCN classification: 1a

Native Title: Wagyl Kaip Determination Area

| | | | |
|---|---|---|---|
| 1 | LAND UNIT LEADER | To note | NM 2/9/2021 |
| 2 | LAND UNIT | Send scan of RAS, customer advice, Reserve Enquiry Detail and maps to: <ul style="list-style-type: none"> • Lisa Wright (Kensington) DIGITAL COPY • District Manager DIGITAL COPY • Regional Manager DIGITAL COPY • Geoffrey Banks GIS Branch DIGITAL COPY Attach Landgate RED to file Strikethrough from District Proposals spreadsheets Create Conservation Commission summary TENIS amended | GF 2/9/2021 GF 2/9/2021 GF 2/9/2021 GF 2/9/2021 GF 2/9/2021 GF 2/9/2021 GF 2/9/2021 |
| 3 | EXECUTIVE DIRECTOR, PARKS AND VISITOR SERVICES | To note | |

Reserve Details Report -26650

| | | | |
|---------------------------------------|---|------------------------|---------------|
| Reserve | 26650 | Legal Area (ha) | 1090.7472 |
| Name | HASSELL NATIONAL PARK | Status | CURRENT |
| Type | N/A | Current Purpose | NATIONAL PARK |
| File Number | 1890/61 | | |
| Notes | N/A | | |
| Additional Reserve Information | RESERVE COMPRISES LOTS 500 TO 519 ON DP419230 (O561977) LOT 550 ON DEPOSITED PLAN 419231, 551 ON DEPOSITED PLAN 419232, LOT 552 ON DEPOSITEDPLAN419233, LOT 553 ON DEPOSITED PLAN 419234 AND LOT 555 ON DEPOSITED PLAN 419236 (O831837) | | |

| | | |
|--------------|---|----------------------------|
| Class | Responsible Agency | Date of Last Change |
| A | DEPARTMENT OF BIODIVERSITY, CONSERVATION AND ATTRACTIONS (SCLM) | 24/08/2021 |

| | |
|---|------------------------|
| Management Order | Document Number |
| NATIONAL PARKS AUTHORITY OF WESTERN AUSTRALIA | N/A |

| |
|-----------------|
| Land Use |
| NATIONAL PARK |

| |
|-----------------------------------|
| Local Government Authority |
| CITY OF ALBANY |

| CLT Number | Parcel Identifier | Street Address, Suburb | File Number | PIN | Area (m ²) |
|------------|----------------------------------|---|-----------------|----------|------------------------|
| LR3172/398 | Lot 500 On Deposited Plan 419230 | No Street Address Information Available | 01890-1961-01RO | 12421339 | 114732 |
| LR3172/399 | Lot 501 On Deposited Plan 419230 | No Street Address Information Available | 01890-1961-01RO | 12421341 | 136484 |
| LR3172/400 | Lot 502 On Deposited Plan 419230 | No Street Address Information Available | 01890-1961-01RO | 12421342 | 277454 |
| LR3172/401 | Lot 503 On Deposited Plan 419230 | No Street Address Information Available | 01890-1961-01RO | 12421343 | 32109 |
| LR3172/402 | Lot 504 On Deposited Plan 419230 | No Street Address Information Available | 01890-1961-01RO | 12421344 | 282553 |
| LR3172/403 | Lot 505 On Deposited Plan 419230 | No Street Address Information Available | 01890-1961-01RO | 12421345 | 6117 |

| CLT Number | Parcel Identifier | Street Address, Suburb | File Number | PIN | Area (m²) |
|------------|----------------------------------|---|-----------------|----------|-----------|
| LR3172/404 | Lot 506 On Deposited Plan 419230 | No Street Address Information Available | 01890-1961-01RO | 12421346 | 1982415 |
| LR3172/405 | Lot 507 On Deposited Plan 419230 | No Street Address Information Available | 01890-1961-01RO | 12421347 | 1343395 |
| LR3172/406 | Lot 508 On Deposited Plan 419230 | No Street Address Information Available | 01890-1961-01RO | 12421348 | 835711 |
| LR3172/407 | Lot 509 On Deposited Plan 419230 | No Street Address Information Available | 01890-1961-01RO | 12421349 | 717048 |
| LR3172/408 | Lot 510 On Deposited Plan 419230 | No Street Address Information Available | 01890-1961-01RO | 12421350 | 969036 |
| LR3172/409 | Lot 511 On Deposited Plan 419230 | No Street Address Information Available | 01890-1961-01RO | 12421351 | 331033 |
| LR3172/410 | Lot 512 On Deposited Plan 419230 | No Street Address Information Available | 01890-1961-01RO | 12421352 | 356882 |
| LR3172/411 | Lot 513 On Deposited Plan 419230 | No Street Address Information Available | 01890-1961-01RO | 12421353 | 169319 |
| LR3172/412 | Lot 514 On Deposited Plan 419230 | No Street Address Information Available | 01890-1961-01RO | 12421354 | 326528 |
| LR3172/413 | Lot 515 On Deposited Plan 419230 | No Street Address Information Available | 01890-1961-01RO | 12421355 | 850465 |
| LR3172/414 | Lot 516 On Deposited Plan 419230 | No Street Address Information Available | 01890-1961-01RO | 12421356 | 675948 |
| LR3172/415 | Lot 517 On Deposited Plan 419230 | No Street Address Information Available | 01890-1961-01RO | 12421357 | 61102 |
| LR3172/416 | Lot 518 On Deposited Plan 419230 | No Street Address Information Available | 01890-1961-01RO | 12421358 | 716736 |
| LR3172/417 | Lot 519 On Deposited Plan 419230 | No Street Address Information Available | 01890-1961-01RO | 12421359 | 542001 |
| LR3173/524 | Lot 550 On Deposited Plan 419231 | No Street Address Information Available | 01890-1961-01RO | 12419284 | 22713 |
| LR3173/525 | Lot 551 On Deposited Plan 419232 | No Street Address Information Available | 01890-1961-01RO | 12419286 | 32339 |

| CLT Number | Parcel Identifier | Street Address, Suburb | File Number | PIN | Area (m ²) |
|------------|----------------------------------|---|-----------------|----------|------------------------|
| LR3173/526 | Lot 552 On Deposited Plan 419233 | No Street Address Information Available | 01890-1961-01RO | 12419288 | 5810 |
| LR3173/527 | Lot 553 On Deposited Plan 419234 | No Street Address Information Available | 01890-1961-01RO | 12419325 | 1485 |

| Previous Certificates of Title | Status |
|--------------------------------|--------|
|--------------------------------|--------|

| Document Number/Gazette Page | Date | Type | Text |
|------------------------------|------------|----------------------------|---|
| O831837 | 10/08/2021 | Current Area | 1090.7472 |
| O613412 | 15/01/2021 | Historical Area | 1072.9395 |
| O561977 | 23/11/2020 | Historical Area | 1072.9395 |
| N/A | 23/11/2020 | Current Vesting | MANAGEMENT ORDER NATIONAL PARKS AUTHORITY OF WESTERN AUSTRALIA |
| N806594 | 11/01/2018 | Historical Area | 1258.4960 |
| N806594 | 11/01/2018 | Responsible Agency | DEPARTMENT OF BIODIVERSITY, CONSERVATION AND ATTRACTIONS (SCLM) |
| 1548 | 03/05/1985 | Historical Area | 1264.6104 BY RD.17195 |
| 2101 | 13/07/1984 | Historical Area | 1265.0104 ACT 6 - 1984 INCLUDE LOC 7473 |
| 2864 | 23/07/1982 | Area Reduced by | 1264.7879 BY RD.16791 |
| 3448 | 14/09/1973 | Current Name | HASSELL NATIONAL PARK |
| 3933 | 29/09/1972 | Vesting Revoked | [No text] |
| 3934 | 29/09/1972 | Boards | NATIONAL PARKS BOARD OF W A |
| 1359 | 07/05/1971 | Historical Vesting | VEST NATIONAL PARKS BOARD OF W A |
| 98 | 15/01/1971 | Class | A |
| 118 | 15/01/1971 | Area Increased by | 3160.3.13 |
| 780 | 08/03/1963 | Historical Class | A |
| 794 | 08/03/1963 | Original Gazettal and page | ORIGINAL GAZETTE |
| N/A | 08/03/1963 | Current Purpose | NATIONAL PARK |
| N/A | 08/03/1963 | Correspondence File Number | 1890/61 |
| N/A | 08/03/1963 | Historical Vesting | VEST NATIONAL PARKS AUTHORITY OF W A ACT 19 - 1976 |
| N/A | 08/03/1963 | Location | PLANTAGENET,7473 |

| Document Number/Gazette Page | Date | Type | Text |
|------------------------------|------------|-------------------|--|
| N/A | 08/03/1963 | Original Area | 3160.0.0 |
| N/A | 08/03/1963 | Public Plan | MT MANYPEAKS NW, GREENRANGE SW, TWO PEOPLES BAY NE |
| N/A | 08/03/1963 | Street Name | SOUTH COAST HIGHWAY |
| N/A | 08/03/1963 | Survey Number | OP:8272,8273,8276,8277,8282,8287-9,8293-4,8297-300 |
| N/A | N/A | Metric Conversion | ABT1281.9758,P69 |

date: Sep 2, 2021, 3:18:43 PM

**Customer Advices for Reserve Actions
1/08/2021 - 31/08/2021**

City of Albany 1/08/2021 - 31/08/2021

| Reserve No. | Land Description | DPLH File No. | Volume/Folio | Action | Document No. | Registered | Street Name | Area | Public Plans |
|-------------|----------------------------------|---------------|--------------|---|--------------|------------|--|--------------|--|
| 26650 | Lot 500 on Deposited Plan 419230 | 01890-1961 | 3172-398 | Order for Addition of Land to Certain Class 'A' Reserves to & area = 1091.4016 Hectares | 0831837 | 10/08/2021 | South Coast Highway, Manypeaks & Green Range | 1091.4016 Ha | Mt Manypeaks NW (25), Green Range SW (25) & Two Peoples Bay NE (25 |
| | Lot 501 on Deposited Plan 419230 | | 3172-399 | | | | | | |
| | Lot 502 on Deposited Plan 419230 | | 3172-400 | | | | | | |
| | Lot 503 on Deposited Plan 419230 | | 3172-401 | | | | | | |
| | Lot 504 on Deposited Plan 419230 | | 3172-402 | | | | | | |
| | Lot 505 on Deposited Plan 419230 | | 3172-403 | | | | | | |
| | Lot 506 on Deposited Plan 419230 | | 3172-404 | | | | | | |
| | Lot 507 on Deposited Plan 419230 | | 3172-405 | | | | | | |
| | Lot 508 on Deposited Plan 419230 | | 3172-406 | | | | | | |
| | Lot 509 on Deposited Plan 419230 | | 3172-407 | | | | | | |
| | Lot 510 on Deposited Plan 419230 | | 3172-408 | | | | | | |
| | Lot 511 on Deposited Plan 419230 | | 3172-409 | | | | | | |
| | Lot 512 on Deposited Plan 419230 | | 3172-410 | | | | | | |
| | Lot 513 on Deposited Plan 419230 | | 3172-411 | | | | | | |
| | Lot 514 on Deposited Plan 419230 | | 3172-412 | | | | | | |
| | Lot 515 on Deposited Plan 419230 | | 3172-413 | | | | | | |
| | Lot 516 on Deposited Plan 419230 | | 3172-414 | | | | | | |

Commented [MH1]: Hassell National Park – historical area revised...re-surveyed? Not sure if there are any actions for Grace.

**Customer Advices for Reserve Actions
1/08/2021 - 31/08/2021**

City of Albany 1/08/2021 - 31/08/2021

| Reserve No. | Land Description | DPLH File No. | Volume/Folio | Action | Document No. | Registered | Street Name | Area | Public Plans |
|-------------|---|---------------|----------------------------------|--|--------------|------------|--|--------------|---|
| 26650 | Lot 517 on Deposited Plan 419230 Lot 518 on Deposited Plan 419230 Lot 519 on Deposited Plan 419230 | 01890-1961 | 3172-415 3172-416 3172-417 | Order for Addition of Land to Certain Class 'A' Reserves to & area = 1091.4016 Hectares | O831837 | 10/08/2021 | South Coast Highway, Manypeaks & Green Range | 1091.4016 Ha | Mt Manypeaks NW (25), Green Range SW (25) & Two Peoples Bay NE (25) |
| 27629 | Lot 1154 on Deposited Plan 240158 Lot 1130 on Deposited Plan 208520 Lot 1378 on Deposited Plan 217367 | 00342-1958 | 3092-32 3117-229 3117-228 | Amendment of Reserve to now comprise Lots 500, 501, 503, 504, 505, 506 and 507 on Deposited Plan 413797 in lieu of Lot 1154 on Deposited Plan 240158, Lot 1130 on Deposited Plan 208520 and Lot 1378 on Deposited Plan 217367 and its area being reduced to 68.5846 hectares, accordingly. | O795702 | 08/07/2021 | Golf Links Road and Emu Point Drive, Seppings/Collingwood Park | 68.5846 Ha | BK26 (02) 12.05 & 13.05 |
| 27629 | Lot 506 on Deposited Plan 413797 | 00342-1958 | 3173-481 | Amendment of Reserve to exclude Lot 506 on Deposited Plan 413797 and its area being reduced to 68.5230 hectares, accordingly. | O816509 | 27/07/2021 | Emu Point Drive, Collingwood Park | 68.523 Ha | |
| 41267 | Lot 1386 on Deposited Plan 162949 | 04429-1989 | 3123-706 | Amendment of Reserve to now comprise Lot 502 on Deposited Plan 413797 in lieu of Lot 1386 on Deposited Plan 162949 and its area being increased to 3.4258 hectares, accordingly. | O795701 | 08/07/2021 | Links Place, Seppings | 3.4258 Ha | BK26 (02) 12.05 & 13.05 |
| 51416 | Lot 506 on Deposited Plan 413797 | 00188-2021 | 3173-481 | Management Order to Water Corporation (ABN 28 003 434 917) a statutory body corporate established under the Water Corporation Act 1995 of 629 Newcastle Street, Leederville WA 6007 To be utilised for the designated purpose of "Wastewater Pumping Station" only. | O816511 | 27/07/2021 | Emu Point Drive, Collingwood Park | 0.0616 Ha | |
| 51416 | Lot 506 on Deposited Plan 413797 | 00155-2021 | 3173-481 | Reserve Creation for the designated purpose of "Wastewater Pumping Station". | O816510 | 27/07/2021 | Emu Point Drive, Collingwood Park | 0.0616 Ha | |

**Customer Advices for Road Actions
1/08/2021 - 31/08/2021**

City of Albany 1/08/2021 - 31/08/2021

| Road Name | Land Description | Action Type | DPLH File No. | Document No. | Registered | Purpose | Public Plans |
|---------------------|--|--------------|---------------|--------------|------------|---------|--------------|
| Drawbin Road | That part of Drawbin Road, Green Range now depicted as Lot 552 on Deposited Plan 419233 | Road Closure | 01890-1961 | O831832 | 10/08/2021 | closure | |
| South Coast Highway | That part of South Coast Highway, Green Range now depicted as Lot 551 on Deposited Plan 419232 | Road Closure | 01890-1961 | O831830 | 10/08/2021 | closure | |
| South Coast Highway | That part of South Coast Highway, Green Range now depicted as Lot 553 on Deposited Plan 419234 | Road Closure | 01890-1961 | O831834 | 10/08/2021 | closure | |
| South Coast Highway | That part of South Coast Highway, Manypeaks now depicted as Lot 550 on Deposited Plan 419231 | Road Closure | 01890-1961 | O831828 | 10/08/2021 | closure | |
| South Coast Highway | That part of South Coast Highway, Green Range now depicted as Lot 555 on Deposited Plan 419236 | Road Closure | 01890-1961 | O831836 | 10/08/2021 | closure | |

Commented [MH1]: Grace – road closures linked to the Hassell Park area increase?

Road upgrades impacting Hassell National Park Class 'A', Reserve 26650

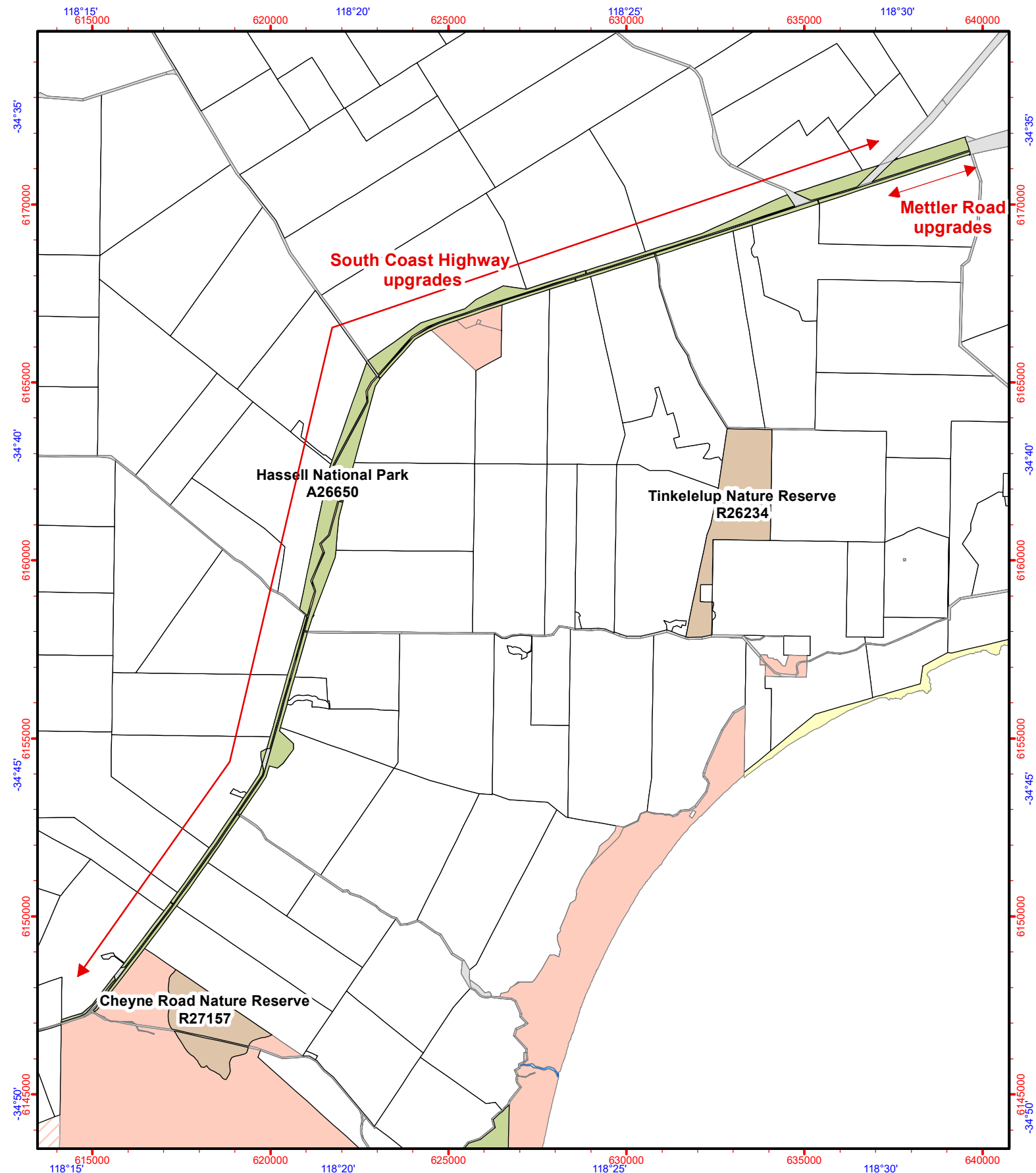

Graticule shown at 5 minutes intervals
Grid shown at 5000 metre intervals

Legend

- National Park
- Nature Reserve
- Freehold
- Crown Reserve
- Reserve / Lease
- Leases
- UCL
- Public Roads/Other Public Lands
- Water

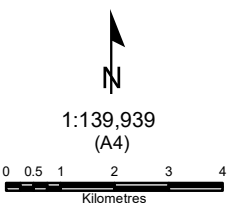
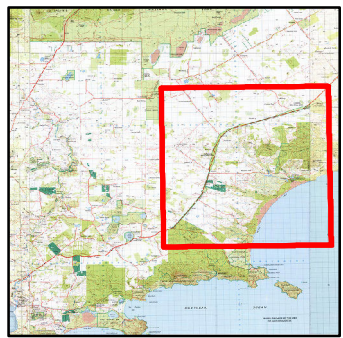

GDA2020 MGA Zone 50

Produced by the
Department of
Biodiversity, Conservation
and Attractions

Produced at 8:28am, on Jan 29, 2021



Roads and tracks on land managed by DBCA may contain unmarked hazards and their surface condition is variable. Exercise caution and drive to conditions on all roads.

The Dept. of Biodiversity, Conservation and Attractions does not guarantee that this map is without flaw of any kind and disclaims all liability for any errors, loss or other consequence which may arise from relying on any information depicted.