

## RESERVE ACTION SHEET: CONSERVATION RESERVES

**RESERVE No.** A26650

**LOCAL GOVERNMENT:** City of Albany

**NAME :** Hassell National Park

**PURPOSE:** National Park

**VESTING:** Conservation and Parks Commission (National Parks Board of WA)

**ACTION:** Excision of 6.11 ha from Hassell National Park (class A, Crown reserve 26650).  
 Note: Hassell National Park is 40km long and 100m wide running along both sides of the South Coast Highway.

**Total Area:** 1258.496hectares  
 (previously 1264.61ha)

**REASON FOR ACTION:** Main Roads requested the excision to improve the safety of the South Coast Highway and Cheyne Road intersection by widening.

**Date of amendment:** 11/1/2018

**Maps:** pp. 4-6

**Customer advice:** top

**Proposal Summary:** see green flag

**IUCN classification:** 11

1	<b>LAND UNIT LEADER</b>	To note	
2	<b>LAND UNIT</b>	Send scan of RAS, customer advice, Reserve Enquiry Detail and maps to: <ul style="list-style-type: none"> <li>• Lisa Wright (Kensington) DIGITAL COPY</li> <li>• District Manager DIGITAL COPY</li> <li>• Regional Manager DIGITAL COPY</li> <li>• Geoffrey Banks GIS Branch DIGITAL COPY</li> </ul> Attach Landgate RED to file Strikethrough from District Proposals spreadsheets Create Conservation Commission summary	AG 13/3/18 AG 13/3/18 AG 13/3/18 AG 13/3/18 AG 13/3/18 AG 13/3/18 AG 13/3/18
3	<b>DIRECTOR, PARKS AND VISITOR SERVICES</b>	To note	
4	<b>C.I.S.</b>	Please rename file/create new file  Keyword: Activity: Subject: Free text:	N/A

**Customer Advices for Reserve Actions  
1/01/2018 - 31/01/2018**

**City of Albany 1/01/2018 - 31/01/2018**

Reserve No.	Land Description	DoL File No.	Volume/Folio	Action	Document No.	Registered	Street Name	Area	Public Plans
19162	Lot 4463 on Deposited Plan 149116	06820-1923	3120-379	Management Order to City of Albany of PO Box 484 ALBANY WA 6330 1. To be utilised for the designated purpose of "Hall Site, Emergency Services (Fire Brigade) and Recreation" only; and 2. Power to lease (sub-lease or licence) for the designated purpose is granted for the whole or any portion thereof for any term not exceeding twenty-one (21) years from the date of the lease subject to the approval in writing of the Minister for Lands being first obtained to each and every lease or assignment of lease, pursuant also to the provisions of section 18 and section 19 of the Land Administration Act 1997. for the designated purpose of "Hall Site, Emergency Service (Fire Brigade) and Recreation "	N791663	19/12/2017	No street address information available	1.6187 Ha	Oyster Harbour NE 25000
19162	Lot 4463 on Deposited Plan 149116	06820-1923	3120-379	Change of Purpose to "Hall Site, Emergency Services (Fire Brigade) and Recreation "	N791662	19/12/2017	Chester Pass Road	1.6187 Ha	Oyster Harbour NE 25000
19162	Lot 4463 on Deposited Plan 149116	06820-1923	3120-379	Revocation of Management Order – Management Order No H613857	N791661	19/12/2017	No street address information available	1.6187 Ha	Oyster Harbour NE 25000
26650	Unnumbered Plantagenet Location (now depicted as Lot 570 on Deposited Plan 76866)	01890-1961	3168-952	Amendment of Reserve to include Lot 570 on Deposited Plan 76866 in lieu of unnumbered Plantagenet Location and its area being reduced to 1258.4960 hectares, accordingly.	N806594	11/01/2018	Cnr South Coast Hwy & Cheyne Rd, Cheynes	1258.496 Ha	Mt Manypeaks NW, Greenrange SW, Two Peoples Bay NE (25)
29883	Part of Lot 7129 on Deposited Plan 240210 (now depicted as Lots 602 and 603 on Deposited Plan 76865)	01778-1930	3082-736	Amendment of Reserve to exclude that part of Lot 7129 on Deposited Plan 240210 now comprised in Lots 602 and 603 on Deposited Plan 76865 (road widenings) and its area being decreased to 7912.9311 hectares, accordingly.	N806591	11/01/2018	Cnr South Coast Hwy & Cheyne Rd, Cheynes	7912.9311 Ha	Mt Manypeaks NW & SW (25) & Two Peoples Bay NE & SE (25)
53078	Lot 58 on Deposited Plan 71796	00507-2017	3162-688	Reserve Creation for the designated purpose of "Pedestrian Accessway".	N770292	22/11/2017	Rivervale Chase, Lower King	0.0756 Ha	BK26 (02) 13.12 & 13.13

*Hassell NP*

## Reserve Enquiry Detail [5100L]

[Screen Friendly](#) [Print Page](#)

<b>Reserve Name</b>	26650 HASSELL NATIONAL PARK	<b>Legal Area (ha)</b>	1258.496
<b>Type</b>		<b>Status</b>	Current
<b>Notes</b>		<b>Current Purpose</b>	NATIONAL PARK
<b>File Number</b>	1890/61		
<b>Additional Reserve Information</b>	RESERVE COMPRISES LOT 7473 ON DP215151 & LOT 570 ON DP76866 (N806594)		

Class	Responsible Agency	Date of Last Change
A	DEPARTMENT OF BIODIVERSITY, CONSERVATION AND ATTRACTIONS (SCLM)	24/01/2018

Management Orders	Document	Land Use	Local Government Authority
NATIONAL PARKS AUTHORITY OF WA		NATIONAL PARK	ALBANY, CITY OF

Add Item	CLT Number	Parcel Identifier	Street Address	Suburb	File Number	PIN	Area (sqm)	Map Viewer
<input type="checkbox"/>	LR3149-895	Lot 7473 On Plan 215151			01890-1961-01RO	1055454	2225.0	<a href="#">Map Viewer</a>
<input type="checkbox"/>	LR3168-952	Lot 570 On Plan 76866			01890-1961	12296747	115783.0	<a href="#">Map Viewer</a>

Reserve Number 26650

Previous Certificates of Title	Historic Crown Allotments	
	PLANTAGENET	Location 7473

Gaz Page/Document	Date	Type	Text
N806594	11/01/2018	Current Area	1258.4960
1548	03/05/1985	Historical Area	1264.6104 BY RD.17195
2101	13/07/1984	Historical Area	1265.0104 ACT 6 - 1984 INCLUDE LOC 7473
2864	23/07/1982	Area Reduced by	1264.7879 BY RD.16791
3448	14/09/1973	Current Name	HASSELL NATIONAL PARK
3933	29/09/1972	Vesting Revoked	
3934	29/09/1972	Boards	NATIONAL PARKS BOARD OF W A
1359	07/05/1971	Historical Vesting	VEST NATIONAL PARKS BOARD OF W A
98	15/01/1971	Class	A
118	15/01/1971	Area Increased by	3160.3.13
780	08/03/1963	Historical Class	A
794	08/03/1963	Original Gazettal and page	ORIGINAL GAZETTE
	08/03/1963	Current Purpose	NATIONAL PARK
	08/03/1963	Current Vesting	VEST NATIONAL PARKS AUTHORITY OF W A ACT 19 - 1976
	08/03/1963	Correspondence File Number	1890/61
	08/03/1963	Location	PLANTAGENET,7473
	08/03/1963	Original Area	3160.0.0
	08/03/1963	Public Plan	MT MANYPEAKS NW, GREENRANGE SW, TWO PEOPLES BAY NE
	08/03/1963	Street Name	SOUTH COAST HIGHWAY
	08/03/1963	Survey Number	OP:8272,8273,8276,8277,8282,8287-9,8293-4,8297-300
	01/01/0002	Metric Conversion	ABT1281.9758,P69



This product is for information purposes only. A search of the original documentation is required for all legal purposes

Western Australian Land Information Authority (Landgate)

**NOTES**

1. ALL DIMENSIONS IN METRES UNLESS SPECIFIED OTHERWISE.
2. DIMENSIONS AND AREAS ARE SUBJECT TO SURVEY.
3. SLK IS A MRWA STRAIGHT LINE KILOMETRE AND IS APPROXIMATE ONLY.

**LEGEND**

-  LAND REQUIRED FOR ROAD PURPOSES
-  BOUNDARY TO BE SURVEYED
- (v)* VARIOUS DIMENSIONS ADDED TOGETHER

GRAPHIC PRESENTATION (ONLY) AUDITED IN ACCORDANCE WITH STANDARD 67-08-48 IN THE ROAD AND TRAFFIC ENGINEERING MANUAL.

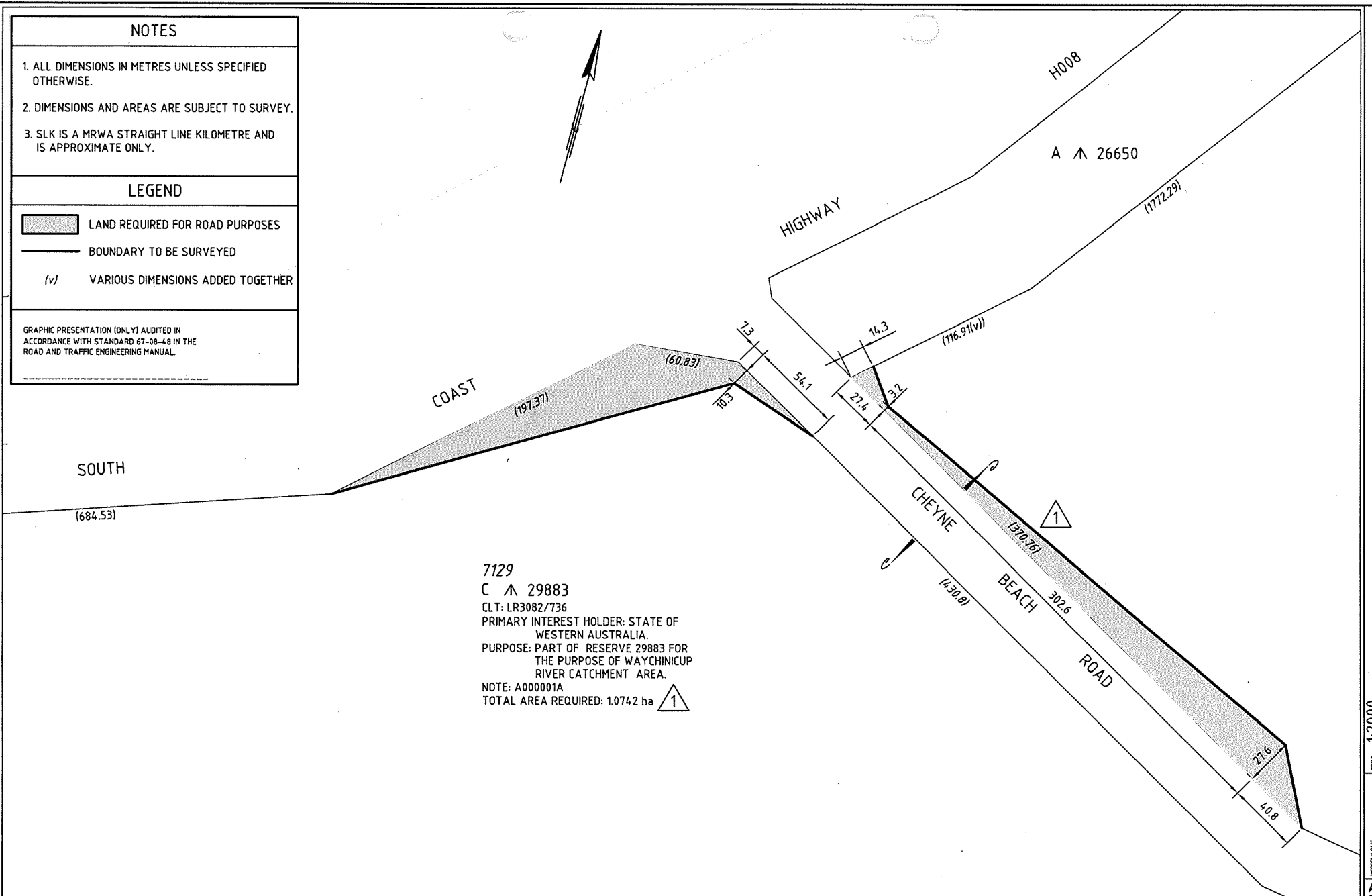

7129  
 C A 29883  
 CLT: LR3082/736  
 PRIMARY INTEREST HOLDER: STATE OF WESTERN AUSTRALIA.  
 PURPOSE: PART OF RESERVE 29883 FOR THE PURPOSE OF WAYCHINICUP RIVER CATCHMENT AREA.  
 NOTE: A000001A  
 TOTAL AREA REQUIRED: 1.0742 ha 

SCALE 1:2000  
 MONITOR DATE  
 A 3

NO.	DESCRIPTION	APPROVED & DATE	NO.	DESCRIPTION	APPROVED & DATE
1	ADDITIONAL LAND RESUMED	R. STEVENS 1/2/2013			
AMENDMENTS			AMENDMENTS		

METADATA	
GROUND SURVEY STANDARD:	
DATE OF CAPTURE:	
MAPPING SURVEY STANDARD:	
DATE OF CAPTURE:	
MAIN ROADS PROJECT ZONE:	
HEIGHT DATUM:	



**mainroads**  
 REGIONAL SERVICES DIRECTORATE  
 GREAT SOUTHERN REGION  
 CHESTERPASS RD ALBANY 6332  
 Telephone 9892 0555 Fax 9841 8213

**SOUTH COAST HWY - H008**  
 CHEYNE SECTION  
 39.83 TO 46.43 SLK  
**LAND REQUIREMENT PLAN**



LOCAL AUTHORITY CITY OF ALBANY (C82)

DESIGNED	VERIFIED
J.B.	J. BARNES 21/11/2012
DRAWN	APPROVED
HDC	A. DUFFIELD 22/11/2012
FILE NUMBER	12/3307
DRAWING NUMBER	201201-205-1
AMENDMENT	

**NOTES**

1. ALL DIMENSIONS IN METRES UNLESS SPECIFIED OTHERWISE.
2. DIMENSIONS AND AREAS ARE SUBJECT TO SURVEY.
3. SLK IS A MRWA STRAIGHT LINE KILOMETRE AND IS APPROXIMATE ONLY.

**LEGEND**

-  LAND REQUIRED FOR ROAD PURPOSES
-  BOUNDARY TO BE SURVEYED.
- (u)* UNSURVEYED BOUNDARY
- (v)* VARIOUS DIMENSIONS ADDED TOGETHER

GRAPHIC PRESENTATION (ONLY) AUDITED IN ACCORDANCE WITH STANDARD 67-08-48 IN THE ROAD AND TRAFFIC ENGINEERING MANUAL.



41

A  $\Delta$  26650  
 C/T: LR3149/895  
 PRIMARY INTEREST HOLDER: NATIONAL PARKS AUTHORITY OF W.A.  
 PURPOSE: CLASS A RESERVE FOR THE PURPOSE OF NATIONAL PARK.  
 NOTE: K396031  
 TOTAL AREA REQUIRED: 6.1148 ha

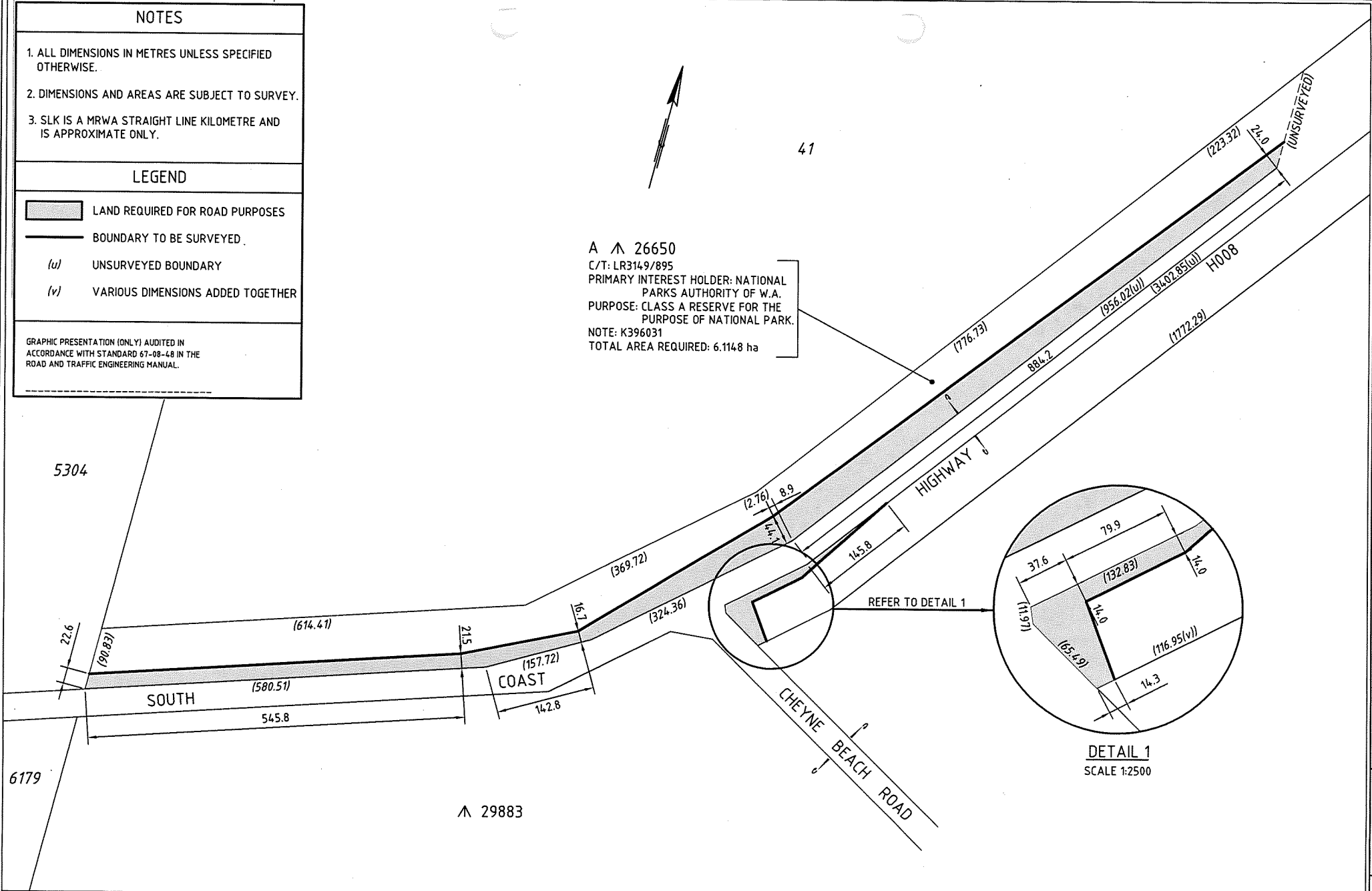

SCALE 1:5000 (BASE SCALE)

NO.	DESCRIPTION	APPROVED & DATE	NO.	DESCRIPTION	APPROVED & DATE
	AMENDMENTS			AMENDMENTS	

**METADATA**

GROUND SURVEY STANDARD:  
 DATE OF CAPTURE:  
 MAPPING SURVEY STANDARD:  
 DATE OF CAPTURE:  
 MAIN ROADS PROJECT ZONE:  
 HEIGHT DATUM:



**mainroads**  
 WESTERN AUSTRALIA  
 REGIONAL SERVICES DIRECTORATE  
 GREAT SOUTHERN REGION  
 CHESTERPASS RD ALBANY 6332  
 Telephone 9892 0555 Fax 9841 8213

**SOUTH COAST HWY - H008**  
 CHEYNE SECTION  
 39.83 TO 46.43 SLK  
**LAND REQUIREMENT PLAN**

DESIGNED	VERIFIED	J.B.	R. STEVENS 21/9/2012
DRAWN	APPROVED	MOC	A. DUFFIELD 21/9/2012
FILE NUMBER	12/3307		
DRAWING NUMBER	201201-113		
AMENDMENT			

LOCAL AUTHORITY CITY OF ALBANY (362)

A3



- Catalogue (tick box to select) help
- Aerial Photography
  - Property View
  - Street Maps

Service Details - Aerial Photography help

- Layers
- Transparency Legend Metadata
- Select layer to make image visible
- Albany LGA 2014
  - Albany Mount Barker 2002
  - Albany Mount Barker 2003
  - Manypeaks 2004
  - Manypeaks 2007
  - Manypeaks 2016
  - Manypeaks Breaksea 2010
  - Walpole to Bremer Bay Coastline 2016

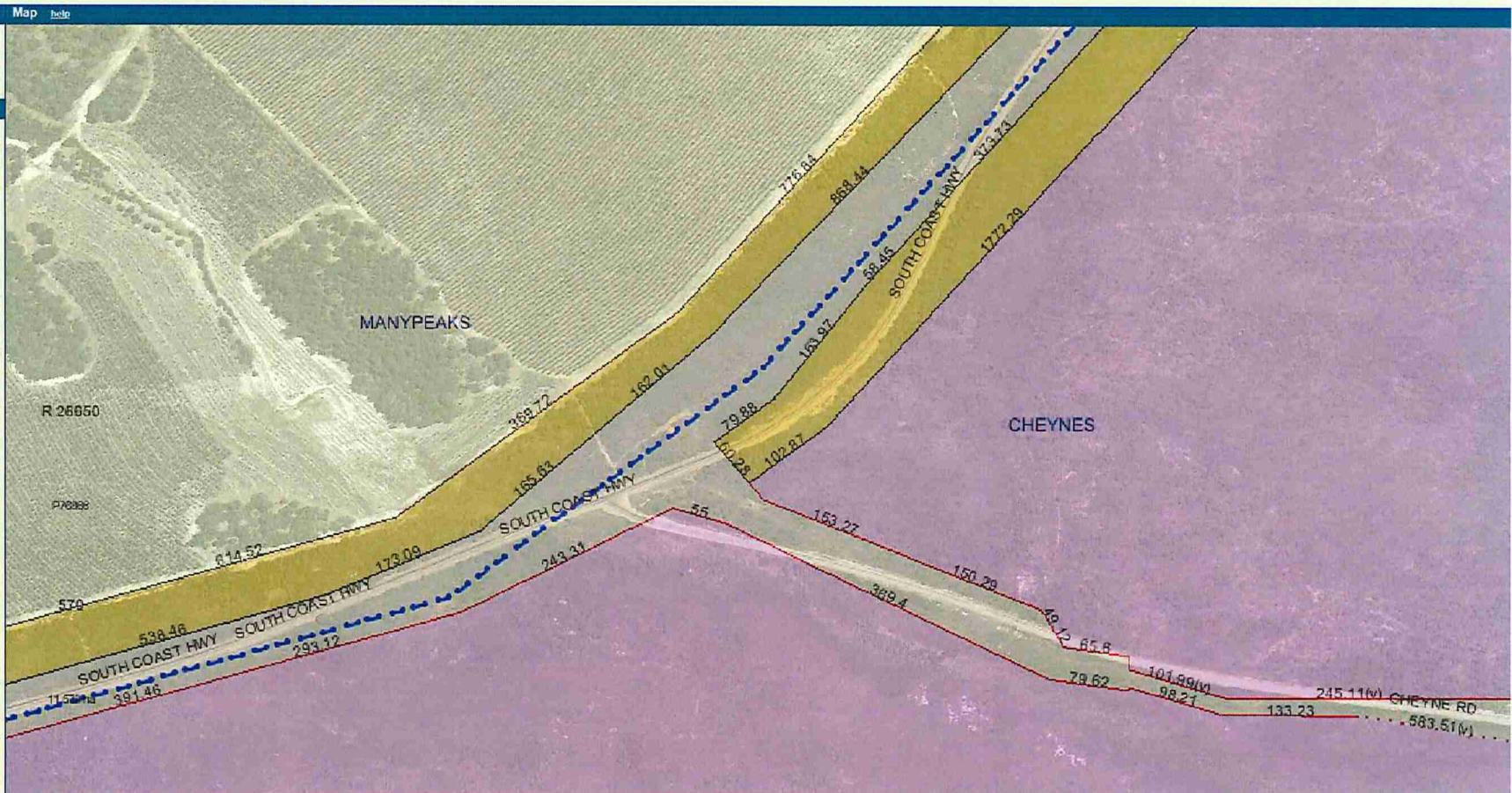

After action  
downloaded 13/3/13