

NATURE RESERVE

RESERVE NO: 26664

GOVERNMENT GAZETTE
Date Page No.

FILE NUMBER: 134/63

PURPOSE: Conservation of Flora
and Fauna

15.3.63 864

NAME: Lake Dumbleyung

CLASS (Land Act):

AREA: 3958.5561ha

15.3.63 864

VESTING: W.A.W.A.

15.3.63 854

LOCATION NO(S): Williams

CLASSIFICATION:
(Wildlife Act
Section 12A)

LITHO: 408A/40, 408D/40

LOCAL AUTHORITY: DUMBLEYUNG & WAGIN SHIRES

Notes: X

Game Reserve

TO CHIEF CLERK WOODWALE
FOR YOUR INFORMATION

Reserve No. 26664 (Williams District) "Conservation of Flora and Fauna" to comprise Location 15797 as delineated and shown bordered red on Land Administration Reserve Plan 427 and of its area being increased to about 4094 hectares accordingly.

Public Plan: BJ30(2) 30.28, Dumblebung SE, NE, & NW (25), Nippering Townsite.
Local Authorities—Shires of Dumblebung and Wagin.
Reserve 26664 is automatically vested in the National Parks and Nature Conservation Authority pursuant to Section 7 of the CALM Act 1984.
DOLA File 1457/967.

Reserve No. 30342 (Cockburn Sound Location 2169) "Recreation" to include Location 4232 (formerly Lots 15 and 51 on Plans 13613 and 14232 respectively) and of its area being increased to 10.8776 hectares accordingly.
Public Plans: BG32 (10) 3.7 and (2) 12.34, near Rodareda Crescent.
Local Authority—Shire of Murray.
DOLA File 3579/977.

Reserve No. 35489 (Margaret River Lot 170) "Public Recreation" to include Lot 257 (formerly Lot 391 on Plan 20997) and of its area being increased to 6349 square metres accordingly.
Public Plan: BF29 (2) 10.01, Larch Loop and Oak Glen.
Local Authority—Shire of Augusta-Margaret River.
DOLA File 726/979.

Reserve No. 36240 (Bridgetown Lots 883 and 884) "Public Recreation" to include Lot 919 (formerly Lot 32 on diagram 64261) and of its area being increased to 5358 square metres accordingly.
Public Plan: BG29 (2) 31.03, Orchard Close.
Local Authority—Shire of Bridgetown-Greenbushes.
DOLA File 1628/981

Reserve No. 37319 (Swan Location 10202) "Public Recreation" to include Swan Location 12582 (formerly Lot 273 on Diagram 54547) and of its area being recalculated (increased) to 2.8437 hectares accordingly.
Section 20A
Public Plan: BG34 (2) 23.30, Elder Street.
Local Authority—Shire of Mundaring.
DOLA File 2636/979

Reserve No. 38646 (Cockburn Sound Locations 2769 and 4119) to include Cockburn Sound Location 4239 (formerly Lot 296 on Plan 20759) and of its area being increased to 6.3219 hectares accordingly.
Public Plan: BG33 (2) 05.27, Dargin Way.
Local Authority—City of Rockingham.
DOLA File 834/995

Reserve No. 43995 (Swan Location 12356) "Public Recreation" to include Swan Location 12605 (formerly Lot 83 on Plan 20777) and of its area being increased to 6.0760 hectares accordingly.
Public Plan: BG34 (2) 24.34, Tatlock Way.
Local Authority—Shire of Swan.
DOLA File 415/995

Reserve No. 44177 (Swan Locations 12128 and 12129) to include Swan Location 12130 (formerly Lot 254 on Plan 14542) and of its area being increased to 2.9875 hectares accordingly.
Section 20A
Public Plan: BG34 (2) 12.36, Roding Court.
Local Authority—City of Wanneroo.

A.A. SKINNER, Chief Executive.

LA901*

LAND ACT 1933

Change of Purpose of Reserves

Made by His Excellency the Governor under Section 37.
The purpose of the following reserves have been changed.
DOLA File 5073/946
Reserve No. 22617 (Yilgarn Location 1354) being changed from "Sheep Dip" to "Landscape Protection".
Public Plan: WARRALAKIN (50), Stoneman Road.
Local Authority—Shire of Westonia.

file - 2 - Mrs. Collins - for your litho pls.
GUM 25/10
MAR
2 10 96

38

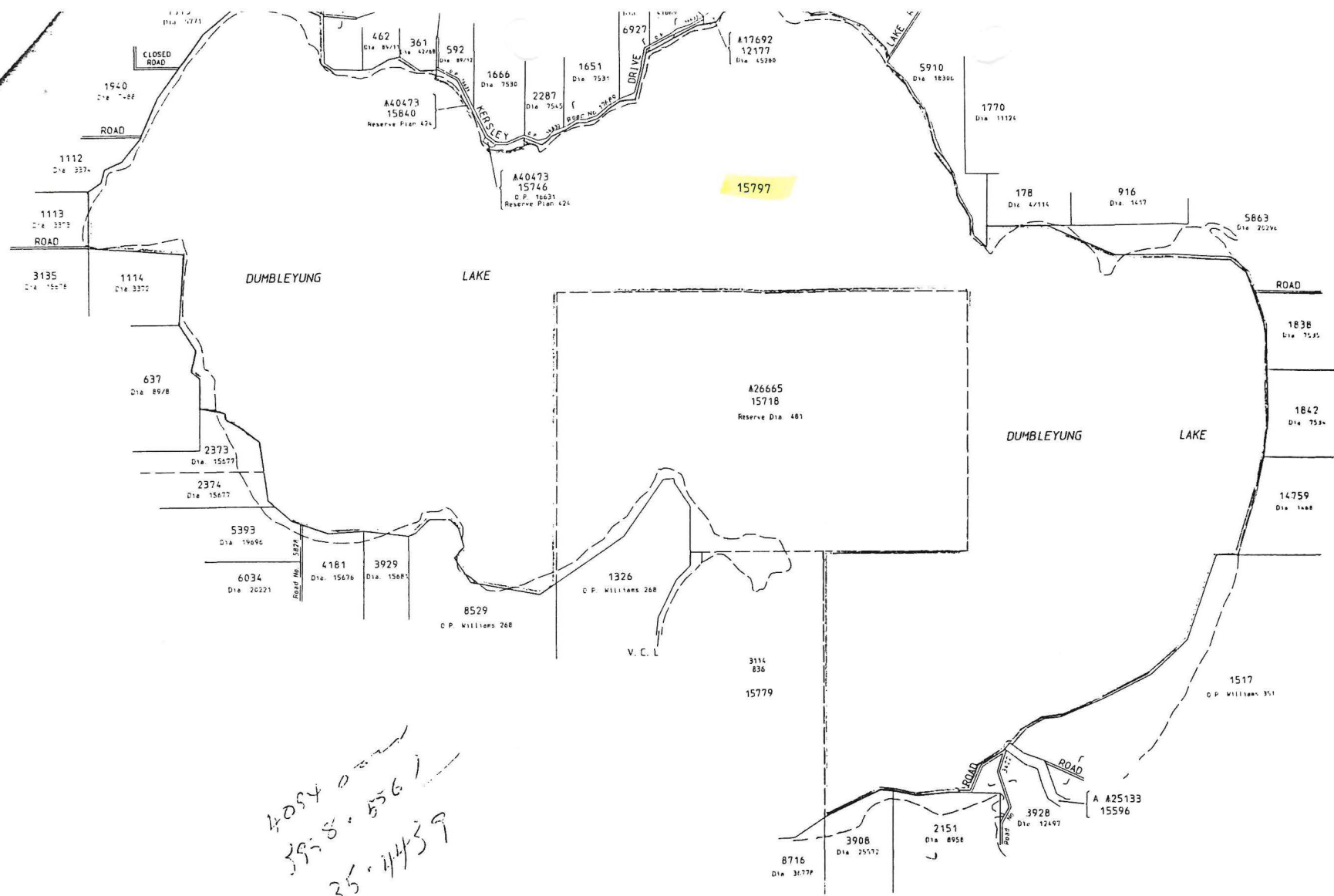

Handwritten notes:
 4054 0
 3938 - 5561
 135 - 4439

Water lines shown hereon do not necessarily depict an exact cadastral boundary
 Graphics have been derived from the D.C.E.A. Spatial Cadastral Gate Base **NOT TO SCALE**

RESERVE No. 26664	AREA	abt. 4094 ha	FILE No.	1527/862 V2
Purpose	Conservation of Flora & Fauna		SCALE	1:10000
DISTRICT	WILLIAMS		Authorised by Public Plan	Plan
Subject to Survey	AMENDMENTS			
Amendment	Year	Authorised by	Year	
1	1971	G. Williams	1971	
2	1972	G. Williams	1972	
3	1973	G. Williams	1973	
4	1974	G. Williams	1974	
5	1975	G. Williams	1975	
DEPT OF LAND ADMINISTRATION			RESERVE PLAN No. 427	

RESERVE PLAN No. 427

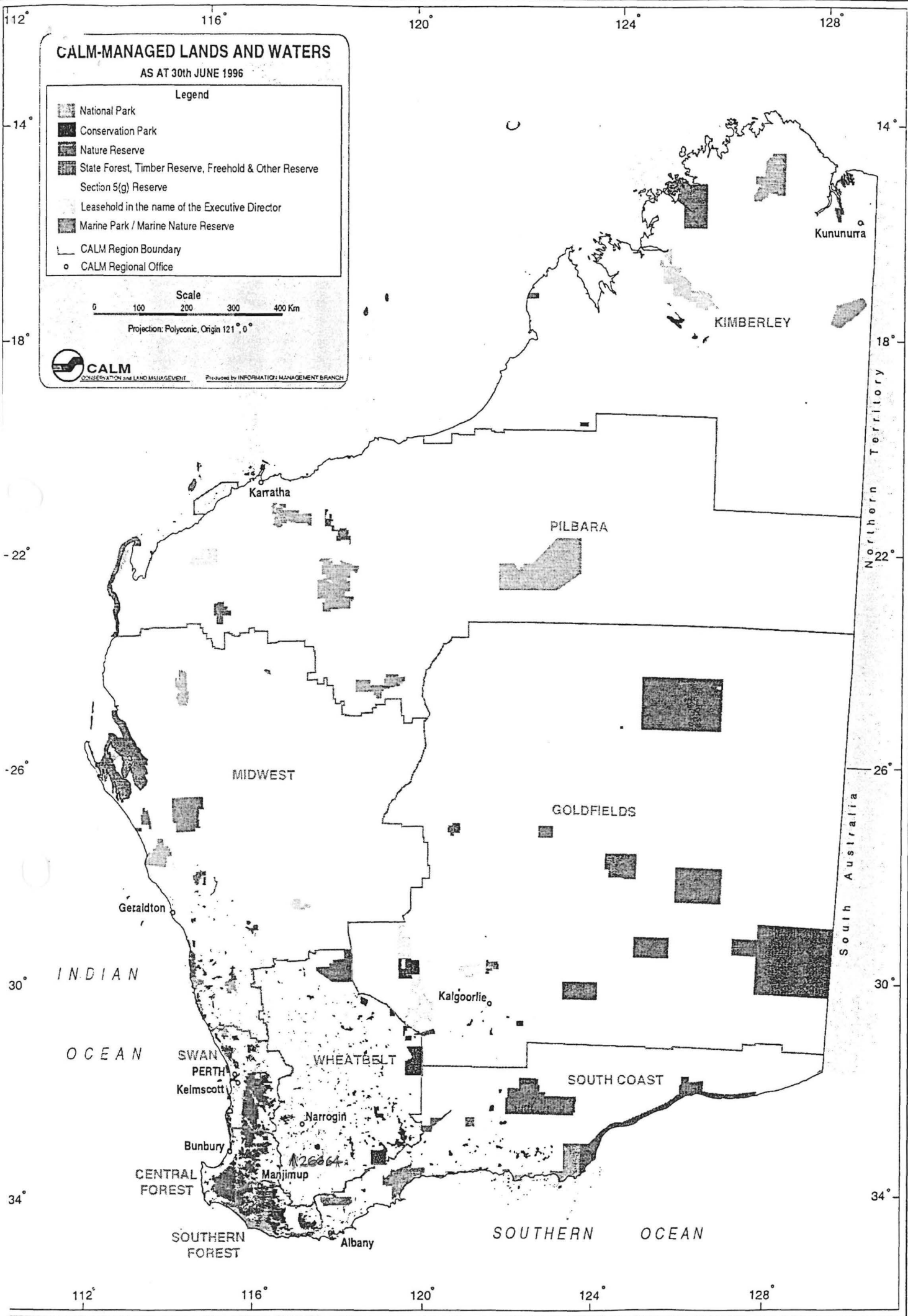

CALM-MANAGED LANDS AND WATERS

AS AT 30th JUNE 1996

Legend

-  National Park
-  Conservation Park
-  Nature Reserve
-  State Forest, Timber Reserve, Freehold & Other Reserve
-  Section 5(g) Reserve
-  Leasehold in the name of the Executive Director
-  Marine Park / Marine Nature Reserve
-  CALM Region Boundary
-  CALM Regional Office

Scale

0 100 200 300 400 Km

Projection: Polyconic, Origin 121° 0'



Produced by INFORMATION MANAGEMENT BRANCH

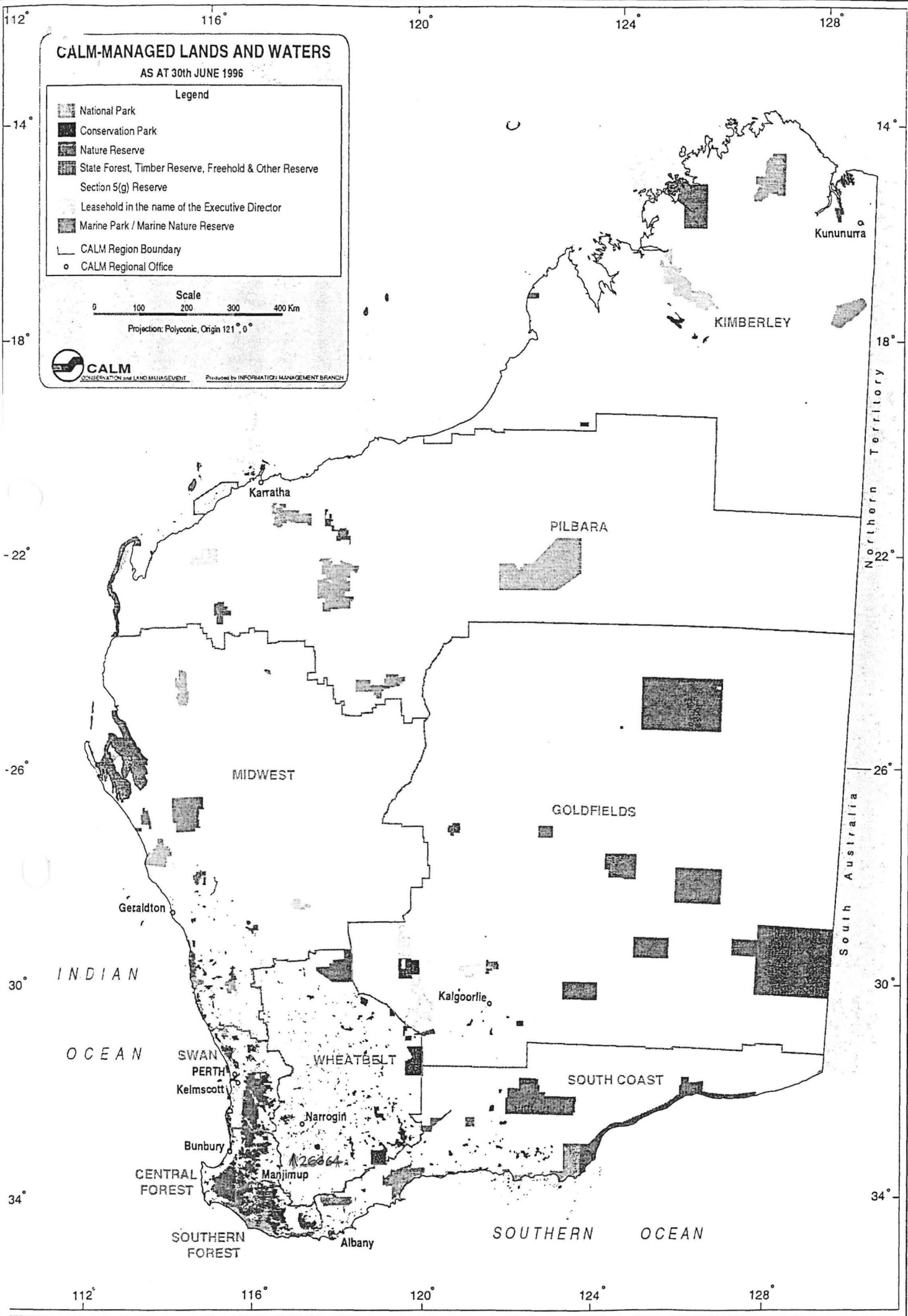

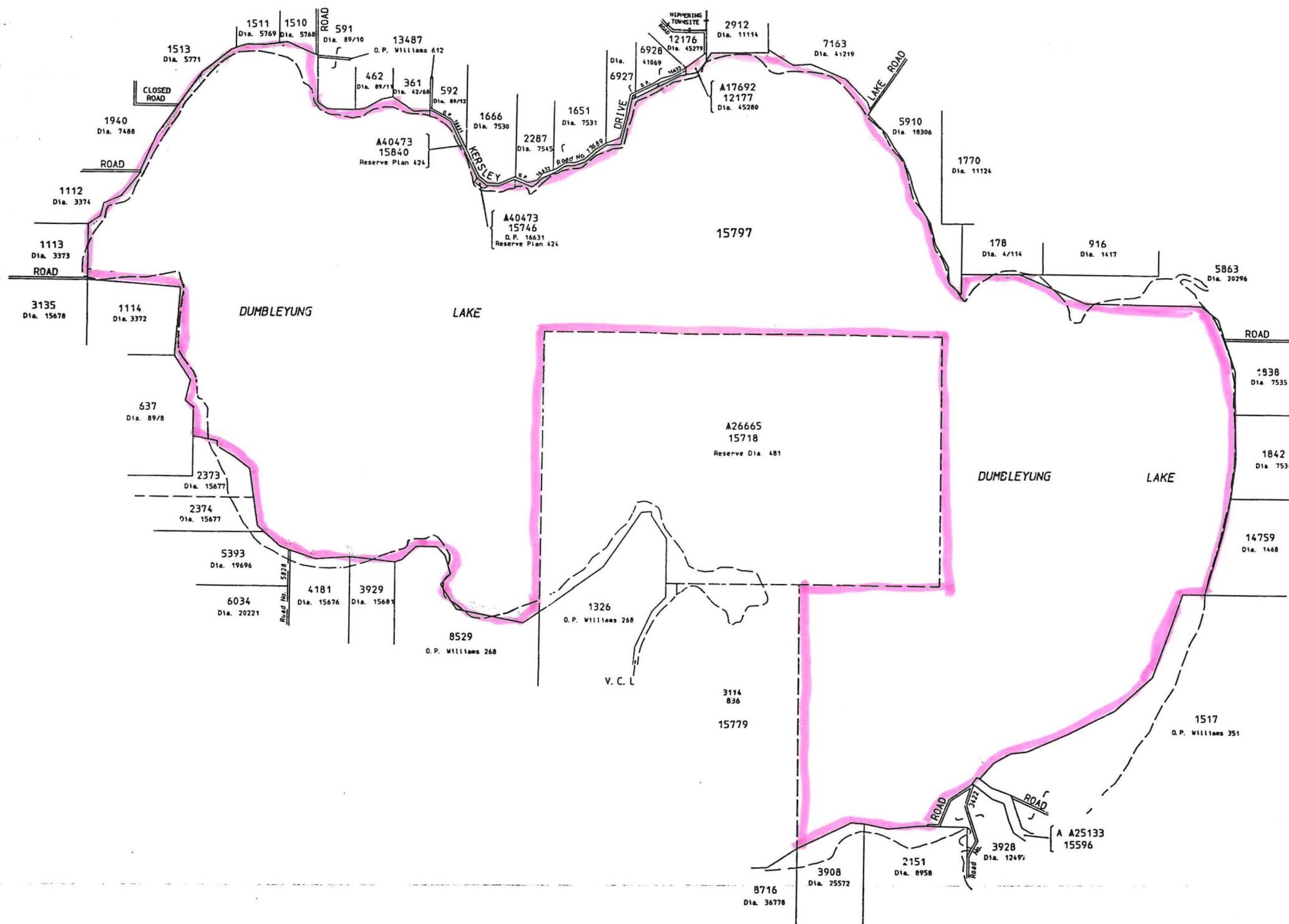

Also On Pt. Plans Dumbleyung NE, NW & SE
1:25000

Water lines shown hereon do not necessarily depict an exact cadastral boundary
Graphics have been derived from the D.O.L.A. Spatial Cadastral Data Base



RESERVE No. 26664	AREA abt. 4094 ha	FILE No. 1227/962 V2	DEPT. OF LAND ADMINISTRATION RESERVE PLAN No. 427
Purpose Conservation of Flora & Fauna		SCALE 1:20000 All measurements in metres	
DISTRICT WILLIAMS		Registered on Public Plan	
Public Plan DUMBLEYUNG S.E. N.E. & S.W. & 25000		Registered G. BALDWIN Date 21/2/95	
Public Plan DUMBLEYUNG T/SITE & 2500 8/26/26 20		Per Manager Statutory Services DUMBLEYUNG S.E. N.E. & S.W. & 25000 RESERVE 1/272E & 2500 8/26/26 20	
Prepared by G. BALDWIN Date 23/2/95		Survey Index Plan	
Checked J. M. Smith Date 1-3-1996		DEPT. OF LAND ADMINISTRATION	
Approved J. M. Smith Date 1-3-95		RESERVE PLAN No. 427	
		Manager Statutory Services	