

NATURE RESERVE

RESERVE NO: 26885

GOVERNMENT GAZETTE
Date Page No.

FILE NUMBER: 1151/76

PURPOSE: Conservation of Flora 19.7.63 2083

NAME:

CLASS (Land Act):

AREA: 5199.5054 ha 14.12.84 4134

VESTING:

LOCATION NO(S): Esperance Locs 188, 951, 952 & 1856

CLASSIFICATION:
(Wildlife Act
Section 12A)

LITHO: 422/80 F3 & 423/80 A3

LOCAL AUTHORITY: ESPERANCE SHIRE

Notes:

File No. 4954/99.—No. 8139 (at Broomchill) "Water" to comprise Broomchill Lot 683 as shown bordered in red on Lands and Surveys Diagram 86138, in lieu of Lots 138, 139 and 140 and of its area being increased to 5 853 square metres accordingly. (Plan Broomchill 2 000 37.15 and 37.16 (Import Street).)

File No. 10626/08.—No. 13591 (Doodlakine Lots 89, 90, 203 and 205) "Recreation and Hallsite" to exclude Lots 90, 203 and 205 and of its area being reduced to 1 290 square metres accordingly. (Plan Doodlakine Townsite (Leake Street).)

File No. 3743/21.—No. 17846 (Serpentine Agricultural Area) "Recreation" to comprise Serpentine Agricultural Area Lot 152, as shown bordered in red on Lands and Surveys Diagram 84698, in lieu of Lot 124 and of its area being reduced to 9 295 square metres accordingly. (Plan Serpentine 2 000 21.20, Peel 10 000 5.4 and 5.5 (South Western Highway).)

File No. 761/46.—No. 22563 (Trayning Lots 91, 92 and 96) "Church and Schoolsite (Roman Catholic)" to exclude Lots 91 and 92 of its area being reduced to 1 012 square metres accordingly. (Plan Trayning Townsite (Railway Street).)

File No. 7945/08v3.—No. 24835 (Avon District) "Conservation of Flora and Fauna" to comprise Avon Location 27920, as shown bordered in red on Reserve Plan 237, and of its area being reduced to about 59.128 2 hectares accordingly. (Plan Nangeenan 1:50 000 (at Ulva Siding in the Shire of Merredin).)

File No. 3261/18 V2.—No. 26885 (Esperance Locations 188, 951, 952 and 1856) "Conservation of Flora" to exclude that portion of Location 1856 now comprised in Esperance Location 1983, as surveyed and shown bordered in green on Lands and Surveys Diagram 82935, and of its area being reduced to about 5 118.399 1 hectares accordingly. (Plan 422/80 (near Well Road in the Shire of Esperance).)

File No. 1066/06.—No. 28655 (at Dattening) "Conservation of Flora" to comprise Dattening Lots 24 and 34, as surveyed and shown on Original Plans Dattening 298 and 15105 respectively, and of its area being increased to 23.382 2 hectares accordingly. (Plan Dattening Townsite (Wandering Road North in the Shire of Pingelly).)

File No. 4069/68.—No. 29798 (Nelson District) "Public Recreation and Gravel" to comprise Nelson Locations 13005 and 13248, as shown bordered in red on Reserve Plan 245, and of its area being increased to 20.672 2 hectares accordingly. (Plans Jardec Townsite 30.06 and Manjimup Regional South (Middlesex Road).)

File No. 3756/71.—No. 30732 (Swan Location 8545) "Recreation" to exclude that portion now comprised in Canning Location 3413, as surveyed and shown bordered in red on Lands and Surveys Diagram 86146, and of its area being reduced to 5 052 square metres accordingly. (Plans Perth 2 000 13.16 and 13.17 (The Esplanade, Mt. Pleasant).)

File No. 3213/71.—No. 32648 (at Port Hedland) "Police Station Site" to comprise Port Hedland Lot 5536, as surveyed and shown bordered in red on Lands and Surveys Diagram 86327, in lieu of Lot 3252 and of its area being increased to 9 628 square metres accordingly. (Plan South Hedland 2 000 25.23 (Forrest Circle).)

File No. 2096/73.—No. 33257 (Kent District) "Parks and Recreation" to include Kent Locations 2051, as surveyed and shown bordered in red on Original Plan 14883, and 2091 and of its area being increased to 1 008.946 4 hectares accordingly. (Plan 446/80 (Pallinup River in the Shire of Gnowangerup).)

File No. 898/75.—No. 33650 (Cockburn Sound District) "Public Recreation" to comprise Cockburn Sound Location 2340 in lieu of Rockingham Location 2340 and of its area remaining unaltered at 1 337 square metres. (Plan Peel 2 000 07.28 (Sycamore Close, Rockingham).)

File No. 865/75.—No. 34946 (Swan Locations 9703 and 10338) "Public Recreation" to exclude those portions now comprised in Swan Locations 10363 and 10365, as surveyed and shown bordered in green on Lands and Surveys Diagram 85945, and of its area being reduced to 4.304 1 hectares accordingly. (Plan Perth 2 000 22.25 and 22.26 (Wycombe Road, Maida Vale).)

(2)—34671

CLERK, WOODVALE

File No. 3656/77.—No. 35482 (Serpentine Agricultural Area) "Public Recreation" to comprise Serpentine Agricultural Area Lot 148, as shown bordered in red on Lands and Surveys Diagram 84698, and of its area being reduced to 5 458 square metres accordingly. (Plan Serpentine 2 000 21.20, Peel 10 000 5.4 and 5.5 (Mason Court).)

File No. 1831/71.—No. 36667 (Fitzgerald District) "Railway Purposes" to comprise Fitzgerald Location 1656, as shown bordered in red on Reserve Plan No. 229, in lieu of Location 1650, and of its area being increased to 9.137 5 hectares accordingly. (Plans 392/80 and Salmon Gums Townsite (Coolgardie-Esperance Highway).)

R. W. MICKLE,
Acting Under Secretary for Lands.

CANCELLATION OF RESERVES.

Department of Lands and Surveys,
Perth, 3 August 1984.

HIS Excellency the Governor in Executive Council has been pleased to approve, under section 37 of the Land Act 1933 of the cancellation of the following Reserves:—

File No. 2586/85V2.—No. 816 (Plantagenet District) "Watering Place". (Plan 446/80 (Pallinup River).)

File No. 3082/92D.—No. 2936 (Bamboo Lot 140) "Public Utility". (Plan Bamboo Townsite (Keep Street in the Shire of East Pilbara).)

File No. 3082/92D.—No. 2937 (Bamboo Lots 70 to 79 inclusive) "Public Utility". (Plan Bamboo Townsite (Keep Street in the Shire of East Pilbara).)

File No. 3082/92D.—No. 2938 (Bamboo Lots 25 and 26) "Public Utility". (Plan Bamboo Townsite (Keep Street in the Shire of East Pilbara).)

File No. 3082/92D.—No. 2939 (Bamboo Lots 124 and 125) "Public Utility". (Plan Bamboo Townsite (Byass Street in the Shire of East Pilbara).)

File No. 3082/92D.—No. 2940 (Bamboo Lots 114 and 115) "Public Utility". (Plan Bamboo Townsite (Byass Street in the Shire of East Pilbara).)

File No. 3080/06.—No. 10420 (Dattening Lot 19) "Agricultural Hall". (Plan Dattening Townsite (Wandering Road North in the Shire of Pingelly).)

File No. 2507/08.—No. 11326 (Dattening Lot 6) "Public Buildings (Commonwealth)". (Plan Dattening Townsite (Wandering Road North in the Shire of Pingelly).)

File No. 9037/11.—No. 13754 (Avon Location 20939) "Schoolsite". (Plan Kellerberrin 1:50 000 (Shaw Road in the Shire of Tammin).)

File No. 4172/12.—No. 14140 (Kulikupp Lots 9 and 10) "Hotel Site". (Plan Kulikupp Townsite (Stewart Street in the Shire of Boyup Brook).)

File No. 3560/14.—No. 19667 (Esperance Lot 48) "Hall Site (Waterside Workers Federation)". (Plan Esperance 2 000 17.15 (Dempster Street).)

File No. 5148/97.—No. 21536 (Leonora Lot 590) "Recreation". (Plan Leonora Townsite Sheet 1 (Forrest Street).)

File No. 2134/38.—No. 22196 (Wellington Location 1434) "Recreation". (Plan Collic Regional 1:10 000 (Wolff Street).)

File No. 149/40V2.—No. 32996 (Geraldton Lot 2642) "Site for Bishop's Residence for Church of England". (Plan Geraldton 2 000 15.18 (Cecily Street).)

File No. 1433/980.—No. 36998 (Karratha Lot 2071) "C.W.A. Premises". (Plan Karratha 2 000 28.26 (Crockett Way).)

R. W. MICKLE,
Acting Under Secretary for Lands.

1) Lands. 

FORWARDED TO
CARTOGRAPHIC
DATE

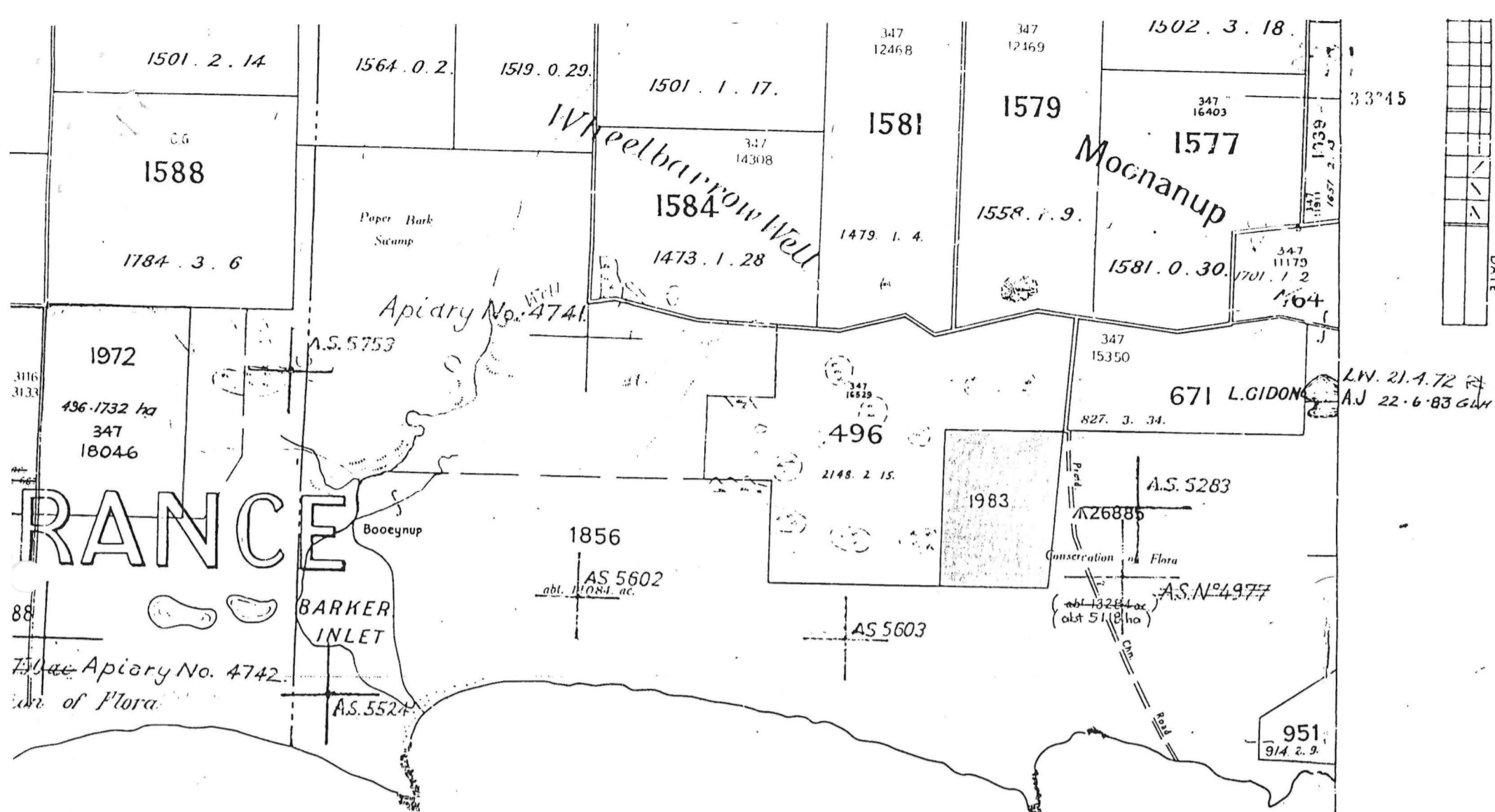

Excision From Δ 26885 .

File N° 018651F3102

Red I.

AA 22796
Flora & Fauna
57-8087ha

A N

Crown Copyright Reserved October 1963

422/80



FORESTRY DEPARTMENT

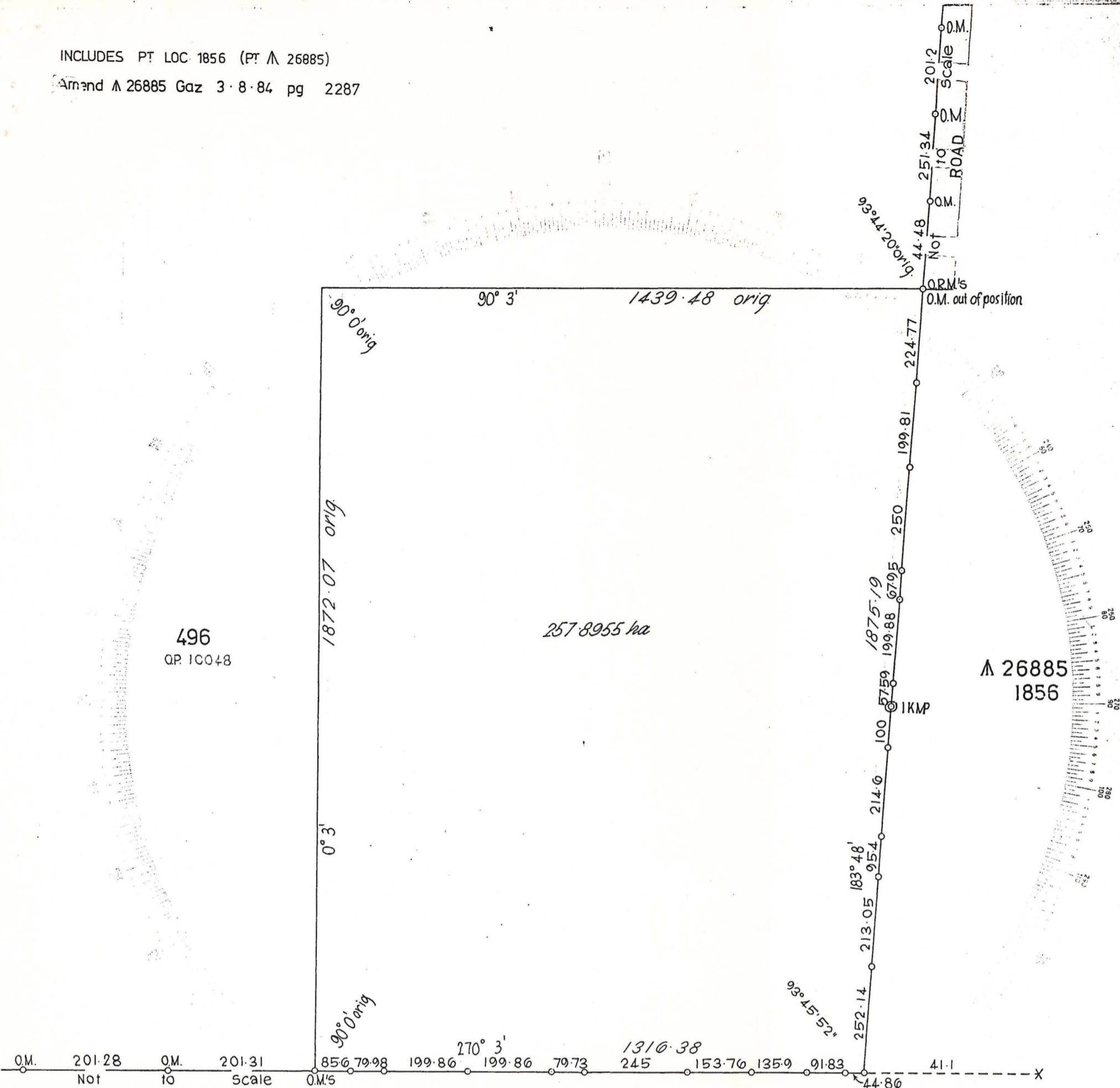

LAND DISTRICT ESPERANCE	LOCATION 1983		FILE No. 3261 / 18
			SCALE 1:10000 All measurements in metres
SURVEYOR'S CERTIFICATE I hereby certify that this survey was performed by me personally (or under my personal supervision, inspection and field check), in strict accordance with the Licensed Surveyors (Guidance of Surveyors) Regulations, 1961. <i>P. Meleng</i> Licensed Surveyor. Date <i>1st Sept 1978</i>	Azimuth observed at or assumed from <i>O.P. 10048</i> Date of marking <i>15th March 1978</i> Surveyor <i>P. Meleng</i> Field Book No. <i>93</i> Pages <i>1-4</i> Cadastral Plan <i>422/80</i> Reference <i>F3&4</i> Diagram Drawn <i>P. Smith</i> Date <i>7-7-1978</i>	Calc. Bk. No. <i>J. Gourlay 9</i> Fol. <i>23</i> Compared with F.B. <i>J. Gourlay 20.7.78</i> Account No. <i>6178</i> Examined <i>R. H. Hillier</i> Diagram passed <i>A. Read</i> Inspector of Plans and Surveys Date <i>21.2.85</i>	SURVEY APPROVED <i>B. E. Campbell</i> Date <i>20.3.1985</i> Surveyor General Recorded on Public Plan. S.S. 3-8-84 Registered On Key Plan <i>422/80</i> <i>A. H. P. 1.177</i> Custodian of Plans
	DEPT. OF LANDS AND SURVEYS DIAGRAM No. 82935		