

RESERVE ACTION SHEET: CONSERVATION RESERVES

RESERVE No. 27004

LOCAL GOVERNMENT: Shire of Northampton

NAME: Kalbarri National Park

PURPOSE: National Park

VESTING: Conservation and Parks Commission

ACTION: Excision of 5122 square metres from Kalbarri National Park to be dedicated as North West Coastal Highway.

Total Area: 18.2962 hectares

REASON FOR ACTION: Main Roads Western Australia requested for a 5122 square metre portion of already constructed road to be excised from Kalbarri National Park and dedicated as North West Coastal Highway. The action rationalises the national park boundary and excludes a portion of major highway from the park.

Date of amendment: 31/08/2020

Maps: Tab 2 in folder

Customer advice: Tab 1 in folder

Proposal Summary: Tabs 3-5 in folder

Recommended IUCN classification: N/A

Native Title: Nanda People (WCD2018/011)

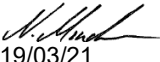
1 LAND UNIT LEADER	To note	 19/03/21
2 LAND UNIT	Send scan of RAS, customer advice, Reserve Enquiry Detail and maps to:	
	• Lisa Wright (Kensington) DIGITAL COPY	MH 19/03/21
	• District Manager DIGITAL COPY	MH 19/03/21
	• Regional Manager DIGITAL COPY	MH 19/03/21
	• Geoffrey Banks GIS Branch DIGITAL COPY	MH 19/03/21
	Attach Landgate RED to file	MH 15/03/21
	Strikethrough from District Proposals spreadsheets	N/A
	Create Conservation Commission summary	MH 15/03/21
	TENIS amended	
3 EXECUTIVE DIRECTOR, PARKS AND VISITOR SERVICES	To note	

**Customer Advices for Reserve Actions
1/09/2020 - 30/09/2020**

Shire of Northampton 1/09/2020 - 30/09/2020

Reserve No.	Land Description	DPLH File No.	Volume/Folio	Action	Document No.	Registered	Street Name	Area	Public Plans
27004	Murchison District now depicted as Lot 11 on Deposited Plan 412639	03139-1954	3172-80	Amendment of Reserve to exclude Lot 11 on Deposited Plan 412639 and its area being reduced to 182962.3383 hectares, accordingly.	O483739	31/08/2020	North West Coastal Highway, Kalbarri National Park	182962.3383 Ha	
53748	Lot 22 on Deposited Plan 222925	00207-2020	3172-113	Management Order to FES Ministerial Body a body corporate under the Fire and Emergency Services Act 1998 of care of Department of Fire and Emergency Services PO BOX P1174 PERTH WA 6844 To be utilised for the designated purpose of "Volunteer Fire Station" only. for the designated purpose of "Volunteer Fire Station"	O498251	16/09/2020	Mary Street, Northampton	0.4056 Ha	
53748	Lot 22 on Deposited Plan 222925	00207-2020	3172-113	Reserve Creation for the designated purpose of "Volunteer Fire Station".	O498250	16/09/2020	Mary Street, Northampton	0.4056 Ha	

Reserve Details Report -27004

Reserve	27004	Legal Area (ha)	182962.3383
Name	KALBARRI NATIONAL PARK	Status	CURRENT
Type	N/A	Current Purpose	NATIONAL PARK
File Number	3139/54		
Notes	N/A		
Additional Reserve Information	RESERVE COMPRISES LOTS 302, 303, 6865, 7055, 7062, 8016, 8075, 8076, 8850, 9610, 10636, 11104, 11077 (O483739)		

Class	Responsible Agency	Date of Last Change
A	DEPARTMENT OF BIODIVERSITY, CONSERVATION AND ATTRACTIONS (SCLM)	09/09/2020

Management Order	Document Number
VEST CONSERVATION AND PARKS COMMISSION	N625697

Land Use
NATIONAL PARK

Local Government Authority
SHIRE OF NORTHAMPTON

CLT Number	Parcel Identifier	Street Address, Suburb	File Number	PIN	Area (m ²)
LR3011/549	Lot 11104 On Deposited Plan 211949	No Street Address Information Available	03139-1954-06RO	679508,679509	1290417.355
LR3011/694	Lot 8016 On Deposited Plan 241722	No Street Address Information Available	03139-1954-06RO	1005469	2466480.441
LR3011/795	Lot 7055 On Deposited Plan 202249	No Street Address Information Available	03139-1954-06RO	1005464,1005465	7053715.021

CLT Number	Parcel Identifier	Street Address, Suburb	File Number	PIN	Area (m ²)
LR3011/798	Lot 7062 On Deposited Plan 203753	No Street Address Information Available	03139-1954-06RO	1005275	647505.071
LR3011/805	Lot 6865 On Deposited Plan 241722	No Street Address Information Available	03139-1954-06RO	1005454	2763989.948
LR3011/833	Lot 8076 On Deposited Plan 203336	No Street Address Information Available	03139-1954-06RO	679500,679502,679524	6689018.571
LR3011/834	Lot 8850 On Deposited Plan 152428	No Street Address Information Available	03139-1954-06RO	1005467	263052.369
LR3011/841	Lot 9610 On Deposited Plan 159254	No Street Address Information Available	03139-1954-06RO	1005468	122479.56
LR3011/859	Lot 10636 On Deposited Plan 209175	No Street Address Information Available	03139-1954-06RO	1005276	2590182.035
LR3024/164	Lot 8075 On Deposited Plan 203335	No Street Address Information Available	03139-1954-06RO	12027732	8492998.113
LR3117/479	Lot 11077 On Deposited Plan 211949	No Street Address Information Available	03139-1954-06RO	1005460	323788.043
LR3164/142	Lot 302 On Deposited Plan 64915	No Street Address Information Available	03139-1954-06RO	11900968,11900969,11900970	9994727
LR3164/143	Lot 303 On Deposited Plan 64915	No Street Address Information Available	03139-1954-06RO	11900962,11900965,11900966,11900967	19943152

Previous Certificates of Title	Status
--------------------------------	--------

Previous Certificates of Title	Status
1010/747	Revested
1056/611	Revested
CL1848/1925	Cancelled
CL1978/1925	Cancelled

Document Number/Gazette Page	Date	Type	Text
O483739	31/08/2020	Current Area	182962.3383
N625696	17/05/2017	Vesting Revoked	REVOKED
N625697	17/05/2017	Current Vesting	VEST CONSERVATION AND PARKS COMMISSION
N503608	07/12/2016	Historical Area	182962.8505
M490255	10/12/2013	Historical Area	182930.4731
N/A	07/08/2009	Historical Vesting	MANAGEMENT ORDER NATIONAL PARKS AUTHORITY
6882	20/12/1994	Historical Area	183004.4018 (NO.66 OF 1994 1/12/1994)
6882	20/12/1994	Public Plan	K'BARRI(10)6.3(02)26.13,BD46(2)27.11,27.12, (10)5.2 EURARDY (50),MURCHISON (50),AJANA (50),AJANA (250) ERRIARY(50),BLUFF POINT (50),GANTHEAUME (50)
538	19/02/1988	Previous Lot/Locations	VICTORIA LOC 11715 AND 11716 (BY RESERVES ACT 124 OF 1987)
538	11/01/1988	Historical Area	186049.8076 (BY RESERVES ACT 124 OF 1987)
191	23/01/1987	Historical Area	186053.9381
N/A	01/01/1982	Historical Area	186054.4515 ACT 118 - 1982
640	29/02/1980	Historical Area	186076.1828 ACT 46 - 1979
208	28/01/1977	Area Reduced by	186096.1928 ACT 108-1976
647	21/02/1975	Area Reduced by	186622.2838 ACT 60 -1974
2822	26/07/1974	Area Increased by	ABT 186622.6018 AS SHOWN ON MISC. PLAN 675
3924	29/09/1972	Area Increased by	ABT 152341.1152
3933	29/09/1972	Vesting Revoked	[No text]
3934	29/09/1972	Boards	NATIONAL PARKS BOARD OF W.A.
2440	14/07/1972	Area Reduced by	ABT152194.3711 BY RD.12373
4022	15/10/1971	Area Increased by	ABT 377045.0.0
4024	15/10/1971	Current Name	KALBARRI NATIONAL PARK
3411	17/09/1971	Act Classification	[No text]

Document Number/Gazette Page	Date	Type	Text
2621	21/08/1970	Area Increased by	ABT 365145.0.0
3618	22/11/1963	Class	A
3618	22/11/1963	Historical Class	A
3619	22/11/1963	Historical Vesting	VEST NATIONAL PARKS BOARD OF W A
3630	22/11/1963	Original Gazettal and page	ORIGINAL GAZETTE
N/A	22/11/1963	Current Purpose	NATIONAL PARK
N/A	22/11/1963	Correspondence File Number	3139/54
N/A	22/11/1963	Historical Vesting	CONT NATIONAL PARKS AUTHORITY OF W A ACT 19 - 1976
N/A	22/11/1963	Location	VICTORIA LOC 10636, 11104, 7062, 8850, 8016, 7055, 7068, 7067, PTN 7046, 6865, 8076, 8075 AND 9610
N/A	22/11/1963	Original Area	ABT 358000.0.0
N/A	22/11/1963	Street Name	NORTH WEST COASTAL HIGHWAY
N/A	22/11/1963	Survey Number	MISC.P:675

date: Mar 19, 2021, 2:39:17 PM

Road Excision from Kalbarri National Park (A27004)

Legend

- RAS Road Excision Kalbarri NP
- National Park

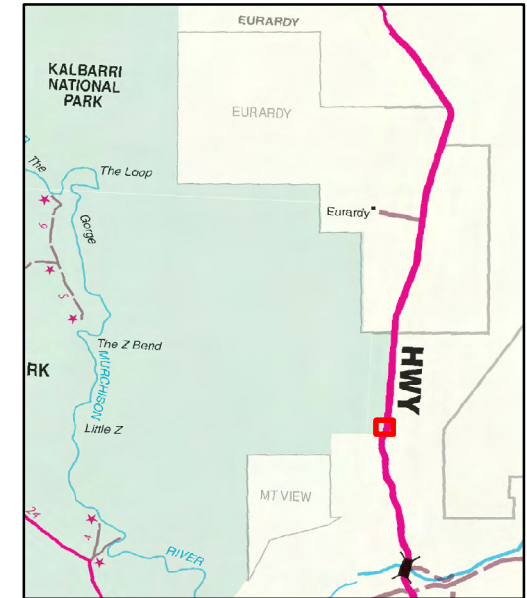

1:6,000
(A4)

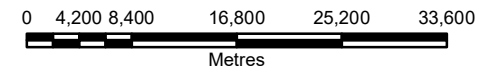

GDA2020 MGA Zone 50

Produced by the
Department of
Biodiversity, Conservation
and Attractions



Produced at 9:18am, on Mar 15, 2021

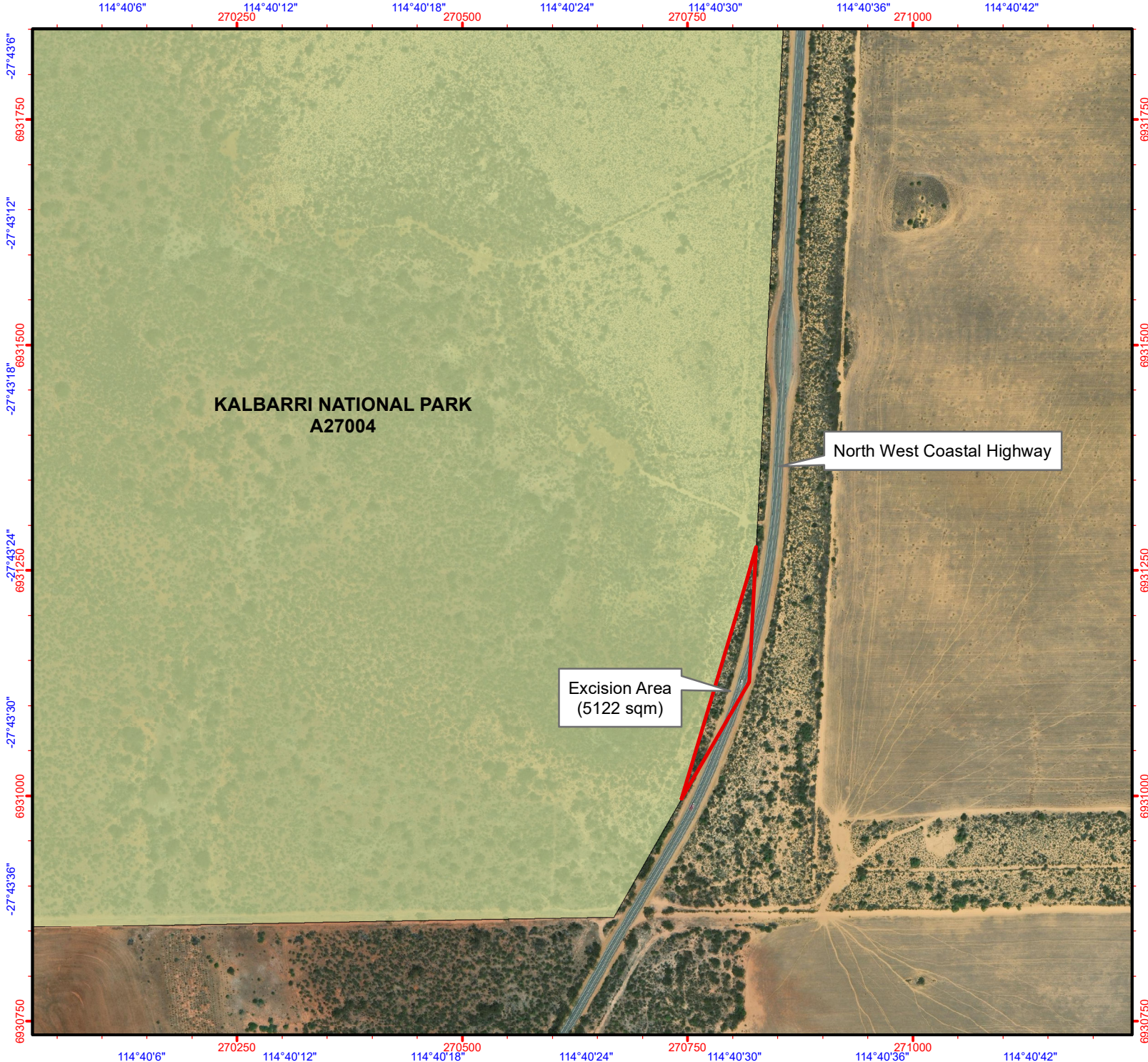

KALBARRI NATIONAL PARK
A27004

North West Coastal Highway

Excision Area
(5122 sqm)

Graticule shown at 6 seconds intervals
Grid shown at 250 metre intervals

The Dept. of Biodiversity, Conservation and Attractions does not guarantee that this map is without flaw of any kind and disclaims all liability for any errors, loss or other consequence which may arise from relying on any information depicted.

Roads and tracks on land managed by DBCA may contain unmarked hazards and their surface condition is variable. Exercise caution and drive to conditions on all roads.