

NATURE RESERVE

RESERVE NO: 27177

GOVERNMENT GAZETTE
Date Page No.

FILE NUMBER: 1161/76

PURPOSE: Conservation of Flora 8.5.64 2120

NAME:

CLASS (Land Act):

AREA: 20.6390 ha 8.5.64 2120

VESTING:

LOCATION NO(S): Oldfield 914

CLASSIFICATION:
(Wildlife Act
Section 12A)

LITHO: 421/80 B2

LOCAL AUTHORITY: RAVENSTHORPE SHIRE

Notes:

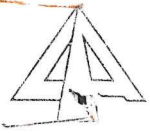

DOLA

Department of LAND ADMINISTRATION

30
29
MIDLAND SQUARE, MIDLAND
WESTERN AUSTRALIA
Postal Address: PO Box 2222
Midland, Western Australia 6056

Your Ref: 018660F3102

Our Ref: 2044/1963

Telephone: 273 7286

Enquiries: Mr NAZIM . B

EXECUTIVE DIRECTOR
DEPARTMENT OF CONSERVATION
AND LAND MANAGEMENT
PO BOX 104
COMO 6152.

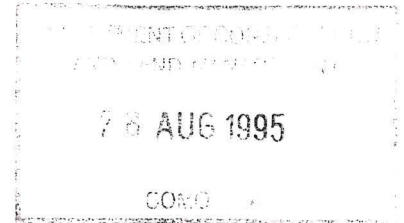

Dear Sir

Reserve 27177

I advise for your information that Executive Council has:-

- A Approved the purpose of Reserve No. 27177 (Oldfield Location 914) being changed from "Conservation of Flora" to "Conservation of Flora and Fauna".
- B Approved the amendment of Reserve No. 27177 (Oldfield District) "Conservation of Flora and Fauna" to comprise Location 914 on Land Administration Reserve Diagram 1341 (enclosed) and of its area being increased (recalculated) accordingly.

Notice to this effect was published in the Government Gazette dated 22 August 1995 and I enclose a print showing the said reserve .

Reserve 27177 is automatically vested in the National Parks and Nature Conservation Authority pursuant to Section 7 of CALM Act 1984.

Yours faithfully,

G.W. Crow
For G.W.CROW.
A / MANAGER

ACQUISITIONS, ROADS AND RESERVES
LAND OPERATIONS DIVISION

22 August 1995 .

Encl

8nbre120

C C TO SHIRE OF RAVENSTHORPE FOR INFORMATION

MR
CLERK, WOODVALE - FYI

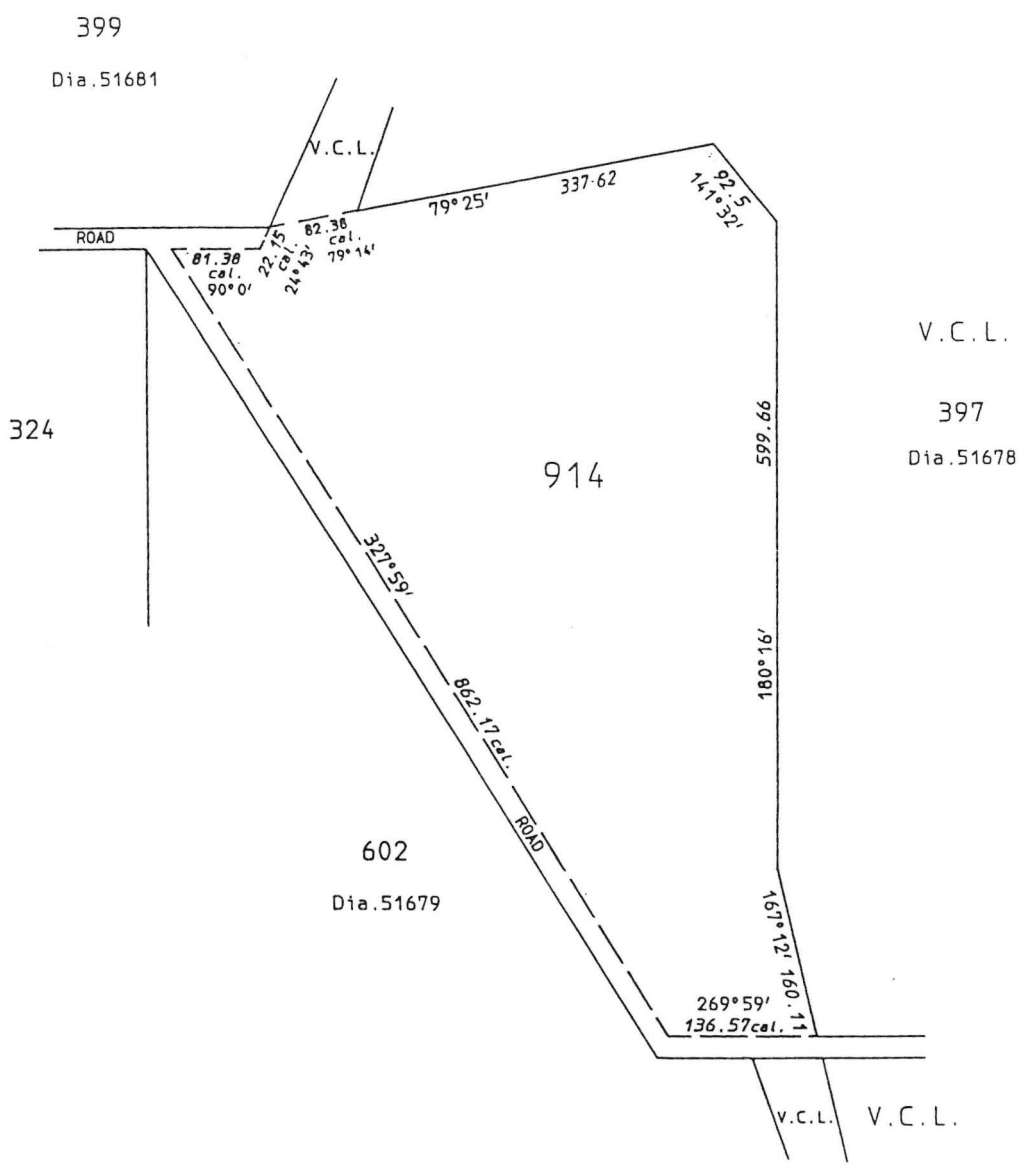

RESERVE No. 27177 AREA 27.2373 ha		FILE No. 2044/963
Purpose Conservation of Flora and Fauna		SCALE 1:5000 All measurements in metres
DISTRICT. OLDFIELD		Gazetted _____ Page _____
Public Plan BANDALUP 1:50000	SUBJECT TO SURVEY	
	AMENDMENTS	
Reference P. ROWE CAL. BK. 1 Page 17 & 18	Gazette	Page
Prepared by P. ROWE Date 28.6.1995		Initials
Checked <u>[Signature]</u> Date 5/7/95		
Approved <u>[Signature]</u> Date 6/7/95		
Manager Statutory Services		
		Registered P. ROWE Date 28.6.1995 For Manager Statutory Services Survey Index Plan BANDALUP 1:50000
		DEPT. OF LAND ADMINISTRATION RESERVE DIAGRAM No. 134

Local Authority—Shire of Broomehill.

DOLA File 1921/914.

Reserve No 15362 (Murray Location 1064) being changed from "Gravel" to "Recreation".

Public Plan: BG33 (10) 5.3. South Western Highway.

Local Authority—Shire of Serpentine—Jarrahdale.

DOLA File 2395/916.

Reserve No 16665 (Nelson Location 7268) being changed from "School Site" to "Historic School Site".

Public Plan: Dinninup NE (25). Kulikup Road North.

Local Authority—Shire of Boyup Brook.

DOLA File 1661/918.

Reserve No 17761 (South Kumminin Lot 8) being changed from "Agricultural Hall Site" to "Use and Requirements of the Shire of Narembeen".

Public Plan: South Kumminin TS. Cheetham Street.

DOLA File 815/941.

Reserve No 22266 (Denison Lots 55 and 166) being changed from "Recreation" to "Municipal Purposes and Recreation".

Public Plan: BE41 (2) 34.40. Point Leander Drive Local Authority—Shire of Irwin.

DOLA File 8258/950.

Reserve No 23203 (Narrogin Lot 1624) being changed from "Public Buildings" to "Use and Requirements of the Government Employees Housing Authority".

Public Plans: BJ31 (2) 11.36 and 12.36. Gray Street.

Local Authority—Town of Narrogin.

DOLA File 2044/963

Reserve No 27177 (Oldfield Location 914) being changed from "Conservation of Flora" to "Conservation of Flora and Fauna"

Public Plan: Bandulup (50).

Local Authority—Shire of Ravensthorpe

DOLA File 3143/976V2.

Reserve No 35198 (Swan Location 12225) being changed from "Ambulance Depot Site" to "Police Purposes".

Public Plan: BG34 (2) 11.38. Marangaroo Drive.

Local Authority—City of Wanneroo.

DOLA File 3354/977V2.

Reserve No 37618 (Quairading Lot 334) being changed from "Agriculture Protection Board Purposes" to "Depot Site".

Public Plan: BJ34 (2) 24.21. Near Refuse Road.

Local Authority—Shire of Quairading.

DOLA File 2097/993.

Reserve No 42826 (Kwolyin Agricultural Area Lot 427) being changed from "Recreation" to "Use and Requirements of the Shire of Bruce Rock".

Public Plan: BK34 (2) 9.27. Jermyn Street.

A. A. SKINNER, Chief Executive.

LB201

LAND ACT 1933

CANCELLATION OF RESERVES

Made by The deputy of the Governor under Section 37.

The following reserves have been cancelled.

DOLA File 5161/901.

Reserve No 7813 (Davyhurst Town Lot 131) "School Site".

Public Plan: Davyhurst TS. Siberia Street.

Local Authority—Shire of Menzies.

DOLA File 3543/990.

Reserve No 9451 (Ninghan Location 9) "Water".

Public Plan: Wilgie (50). (not charted) Local Authority—Shire of Koorda.

DOLA File 4464/906.

Reserve No 10356 (Edjudina District) "School".

Public Plan: Kurnalpi (250). Kurnalpi—Pinjin Road.

Public Plan: Broomehill SW (25). Flat Rocks Road.

Local Authority—Shire of Broomehill.

DOLA File 1733/989.

Reserve No 11896 (Melbourne District) "Trigonometrical Station" to comprise Location 3772 as surveyed and shown on Land Administration Plan 7067 and of its area being increased to 6045 square metres accordingly.

Public Plan: Cowalla (50)

Local Authority—Shire of Dandaragan.

DOLA File 2577/927.

Reserve No 19596 (Nelson District) "Gravel" to comprise Location 13470 as surveyed and shown bordered red on Land Administration Diagram 92267 in lieu of Location 10850 and of its area being reduced (recalculated) to 3.4819 hectares accordingly

Public Plan: Qualeup SW (25). Tenner Road.

Local Authority—Shire of Kojonup.

DOLA File 3114/989.

Reserve No 20092 (Thadoona District) "Stock Route" to exclude that portion now comprised in Location 15 as surveyed and shown bordered green on Land Administration Diagram 92162 and of its area being reduced by 9.4550 hectares accordingly.

Public Plan: Peak Hill (250). Great Northern Highway.

Local Authority—Shire of Meekatharra.

DOLA File 4893/922

Reserve No 22176 (Avon District) "Conservation and Site for Re-establishing Native Plant Species" to comprise Location 29144 as surveyed and shown bordered red on Land Administration Diagram 92151 and of its area being increased (recalculated) to 4.0476 hectares accordingly.

Public Plan: Koorda SW (25)

Local Authority—Shire of Koorda

DOLA File 570/951.

Reserve No 22927 (at Bunbury) "Use and Requirements of the Western Australian Land Authority" to comprise Lot 794 as surveyed and shown bordered green on Land Administration Diagram 92334 in lieu of Lots 325, 326, 327, 379 and 432 and of its area being increased (recalculated) to 4928 square metres accordingly.

Public Plan: BG30 (2) 1.33. Apex Drive.

Local Authority—City of Bunbury.

DOLA File 2044/963

Reserve No 27177 (Oldfield District) "Conservation of Flora and Fauna" to comprise Location 914 as delineated and shown bordered pink on Land Administration Reserve Diagram 1341 and of its area being increased (recalculated) to 27.2373 hectares accordingly.

Public Plan: Bandalup (50)

Local Authority—Shire of Ravensthorpe

Reserve 27177 is automatically vested in the National Parks and Nature Conservation Authority pursuant to Section 7 of CALM Act 1984.

DOLA File 2894/972.

Reserve No 32443 (Boulder Lots 3398 and 3399) "Water Supply Purposes" to include Lot 4515 as surveyed and shown bordered red on Land Administration Diagram 89628 in lieu of Lot 3398 and of its area being increased to 1238 square metres accordingly.

Public Plan: CF37 (2) 29.35. Conliffe and Kapai Places.

Local Authority—City of Kalgoorlie—Boulder.

DOLA File 2333/972.

Reserve No 32509 (Canning Location 3072) "Public Recreation" to exclude that portion containing 120 square metres now comprised in Location 3911 as surveyed and shown bordered red on Land Administration Diagram 92043 and of its area being reduced to 2.1122 hectares accordingly.

Public Plan: BG34 (2) 13.13. Benningfield Road.

Local Authority—City of Melville.

DOLA File 1022/969.

Reserve No 33093(at Denmark) "Public Recreation" to comprise Lot 1054 as surveyed and shown bordered red on Land Administration Diagram 91708 in lieu of Lot 958 and of its area being reduced to 3035 square metres accordingly.

Public Plans: BJ26 (2) 20.12 and 21.12. Horsley Road.

Local Authority—Shire of Denmark.

DOLA File 3356/973.

Reserve No 33620 (at Bunbury) "Recreation, Launching Ramp and Parking" to comprise Lot 748 as surveyed and shown bordered red on Land Administration Plan 18454 in lieu of Lot 569 and of its area being increased to 2.1648 hectares accordingly.

1373

2099.2575 ha

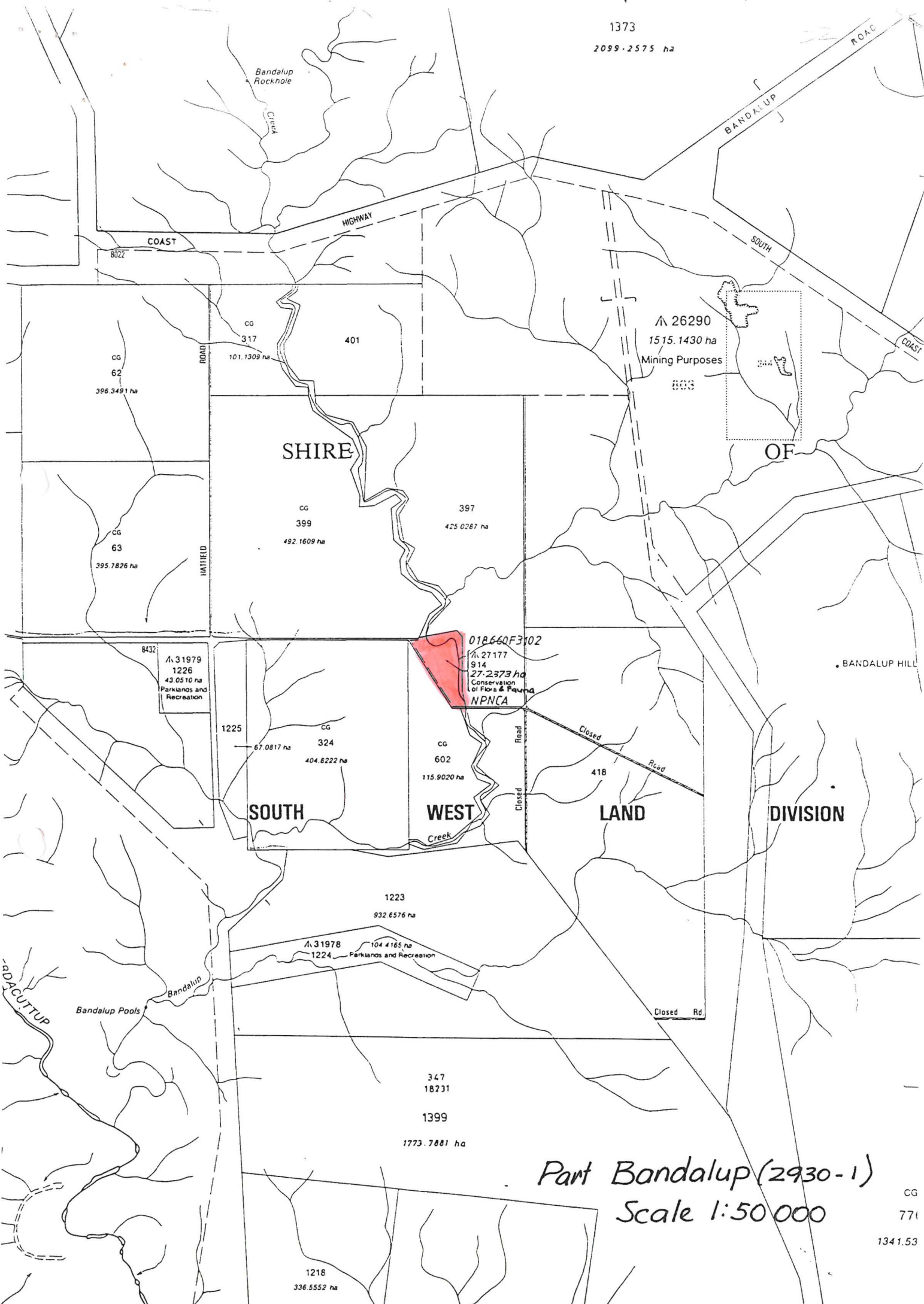

SHIRE

OF

SOUTH

WEST

LAND

DIVISION

8432
 A. 31979
 1226
 43.0510 ha
 Parklands and Recreation

018660F3102
 A. 27177
 914
 27.2373 ha
 Conservation of Flora & Fauna
 NPNCA

A. 26290
 1515.1430 ha
 Mining Purposes
 806

1218
 336.5552 ha

Part Bandalup (2930-1)
 Scale 1:50 000

CG
 771
 1341.53