

## RESERVE ACTION SHEET - CONSERVATION RESERVES

### **MINYULO NATURE RESERVE (A↑27219)**

**Shire of Dandaragan**

#### **REASON FOR ACTION**

Amendment of the reserve to excise 6.8555 ha for the Dampier to Bunbury Natural Gas Pipeline (DBNGP) Corridor. The corridor comprises Melbourne Location 4301 on Deposited Plan 29769. The excision of land is by virtue of the Reserves (DBNGP Corridor) Act 2003, assented on 23 April 2003. Minyulo Nature Reserve (A↑27219) is a class A reserve vested in the Conservation Commission for the purpose "Conservation of Flora and Fauna".

**Area: 192.9074 ha**

The DBNGP Expansion Project is a government initiative to expand the existing DBNGP Corridor and create State Corridor Rights to the DBNGP Land Access Minister for the existing and expanded DBNGP Corridor. The Project received Cabinet approval on 14 February 2000. A portion of Minyulo Nature Reserve was already within the DBNGP Corridor and had an existing easement to the DBNGP Land Access Minister. The amendment has increased the width of the existing corridor from 30 m to 100 m by excising 6.8555 ha from the reserve. The rights protected by the easement will be replaced by State Corridor Rights as described in section 28 of the DBNGP Act. The effect of State Corridor Rights does not alter the status or purpose of the nature reserve but allows the Minister to utilise that area for gas related purposes when and if required.

- Date of amendment: 6 May 2003 (p. 108)
- Recommended IUCN classification: 1a
- Plans at Folios: pp. 106-107, 109
- Native Title: Excision is from a vested reserve.

	<b>OFFICER</b>	<b>ACTION</b>	
1	<b>LAND &amp; EXTERNAL FUNDING UNIT</b>	- Lisa Wright, Woodvale - District Manager, Moora District - Regional Manager, Mid West Region	_____ _____ _____
2	<b>SENIOR POLICY ADVISOR</b>	To note native title clearance:	_____
3	<b>UNIT LEADER, LAND &amp; EXTERNAL FUNDING</b>	To note:	_____
4	<b>A/DIRECTOR, NATURE CONSERVATION</b>	To note: Media statement:	_____ yes/no
5	<b>CIS</b>	To note:	_____
6	<b>CONSERVATION ESTATE OFFICER</b>	Reserve details to inside cover of file	_____

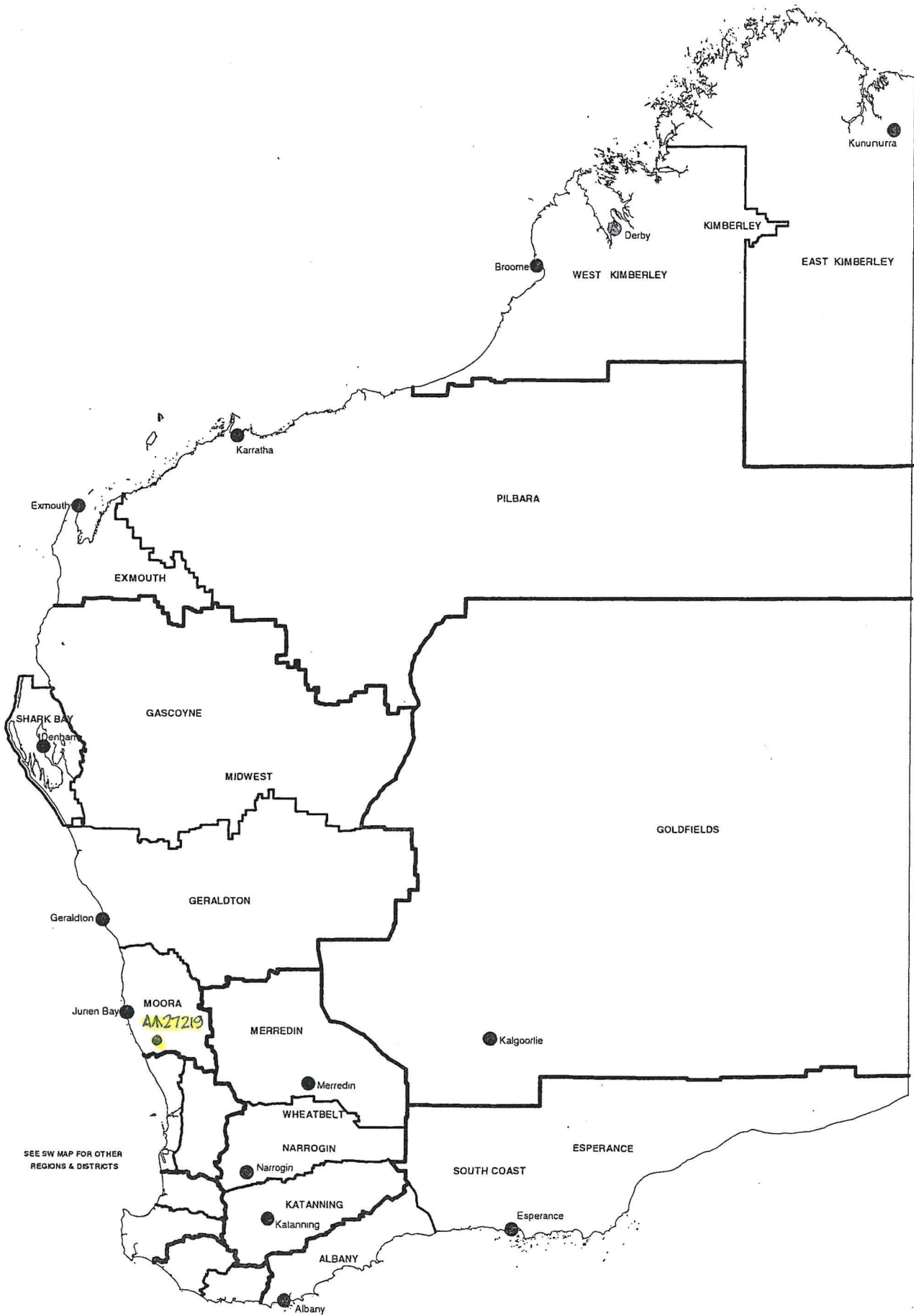

**DEPARTMENT OF CONSERVATION AND LAND MANAGEMENT  
REGION AND DISTRICT BOUNDARIES**

OCTOBER 2001

2,8418 ha  
uding easement)

CG  
3897  
1162.8111 ha

347  
15948  
3902  
1,3715 ha  
ding easement)

CG  
3898  
1188.3821 ha

SHIRE

2373  
42.6943 ha  
CG 3794  
90.1994 ha  
CG 3394  
26.2569 ha  
CG 1611  
64.7497 ha

CG 3413  
538.3002 ha  
CG 1259  
63.5761 ha  
2  
40.4

CG  
900  
75 ha

WOLBA

347  
13600  
3792  
1403.6092 ha

WALYERING HILL  
225m

CG  
3899  
1253.8527 ha

ROAD  
Road No.

AS 2590  
Minyulo  
Mojave  
Reserve  
Cops. of Flora & Fauna  
Vested in Cons. Comm.  
019466F3102

CG  
3816  
705.6656 ha

AS 3911

CG  
2483  
40.4990 ha

CG  
2272  
Walyering Pool  
40.4686 ha

M 142b  
20.2343 ha

701  
982.3043 ha

700  
752.4499 ha

MOUNT MISERY  
1  
827.5511 ha

M 2088  
3524.0971 ha

MINYULO

M 2075  
1239.9619 ha

AS 368  
11712  
3674  
abt. 28.0380 ha  
Walyering  
025669F

ON PART DU PLAN:  
DANDARAGAN (2036-IV)  
SCALE 1:50 000

HIGHWAY

CATBY

AA 7000

DP 29769

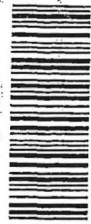

ED/VER	AMENDMENT	BY	SIGNATURE	DATE
1/2	ADD INTERESTS & NOTIFICATIONS TABLE AND PURPOSE	DOLA	<i>McKenna</i>	18.6.02

INTERESTS AND NOTIFICATIONS					
SUBJECT	PURPOSE	STATUTORY REFERENCE	ORIGIN	LAND BURDENED	BENEFIT TO
(A)	STATE CORRIDOR RIGHTS	DAMPIER TO BUNBURY PIPELINE ACT 1997	H591209	4301	DBNGP LAND ACCESS MINISTER
(B)	STATE CORRIDOR RIGHTS	DAMPIER TO BUNBURY PIPELINE ACT 1997	1583166	4301	DBNGP LAND ACCESS MINISTER

TYPE CROWN

PURPOSE SUBDIVISION (DBNGP CORRIDOR)

PLAN OF LOT 4301

EARLY ISSUE YES/NO

DISTRICT MELBOURNE DOLA FILE 543/1998 V/6

TOWNSITE

LOCAL AUTHORITY SHIRE OF DANDARAGAN

LOCALITY

FORMER TENURE AA27219 LOT 3908 ON CP 9567 CLT 3070/588	ON INDEX <u>DANDARAGAN SW</u> (1:25 000)	FIELD BOOK PUBLIC
---	--	----------------------

SCALE: 1:4000  
ALL DISTANCE ARE IN METRES

SURVEYOR'S CERTIFICATE - Reg 54 hereby certify that this is a correct representation of the survey and/or calculations from measurements recorded in the field book lodged for the purposes of this plan and that it complies with the relevant written law(s) in relation to which it is lodged.	SURVEYOR'S CERTIFICATE - Compiled CHARLES WARREN KING hereby certify that this compiled plan (a) is a correct and accurate representation of the survey(s) of the subject land; and (b) is in accordance with the relevant law in relation to which it is lodged.
Licensed Surveyor _____ Date _____	Licensed Surveyor <i>Charles Warren King</i> Date <i>22/04/02</i>

LODGED DATE <i>23.1.2002</i>	TYPE OF VALIDATION FULL AUDIT	SURVEY FIRM WARREN KING AND COMPANY
FEE PAID \$ <i>110</i>	LEGAL COMPONENT <i>MINYULO</i>	APPROVED BY WESTERN AUSTRALIAN PLANNING COMMISSION
ASSESS No. <i>333943</i>	DOCKET PLAN / DIAGRAM CERTIFIED CORRECT <i>Minyulo</i> F.S.C. <i>1-2-02</i>	FILE
IN ORDER FOR DEALINGS		DELEGATED UNDER 5.20 WAPC ACT 1985
SUBJECT TO <i>Redescription of AA 27219</i>		DATE

FOR INSPECTOR OF PLANS & SURVEYS AUTHORIZED LAND OFFICER

APPROVED *[Signature]* DATE *3.2.02*

APPROVED REG 21(1)

DOLA  
Department of LAND ADMINISTRATION

DEPOSITED PLAN

**29769**

EDITION 1 VERSION 2

SHEET 1 OF 1

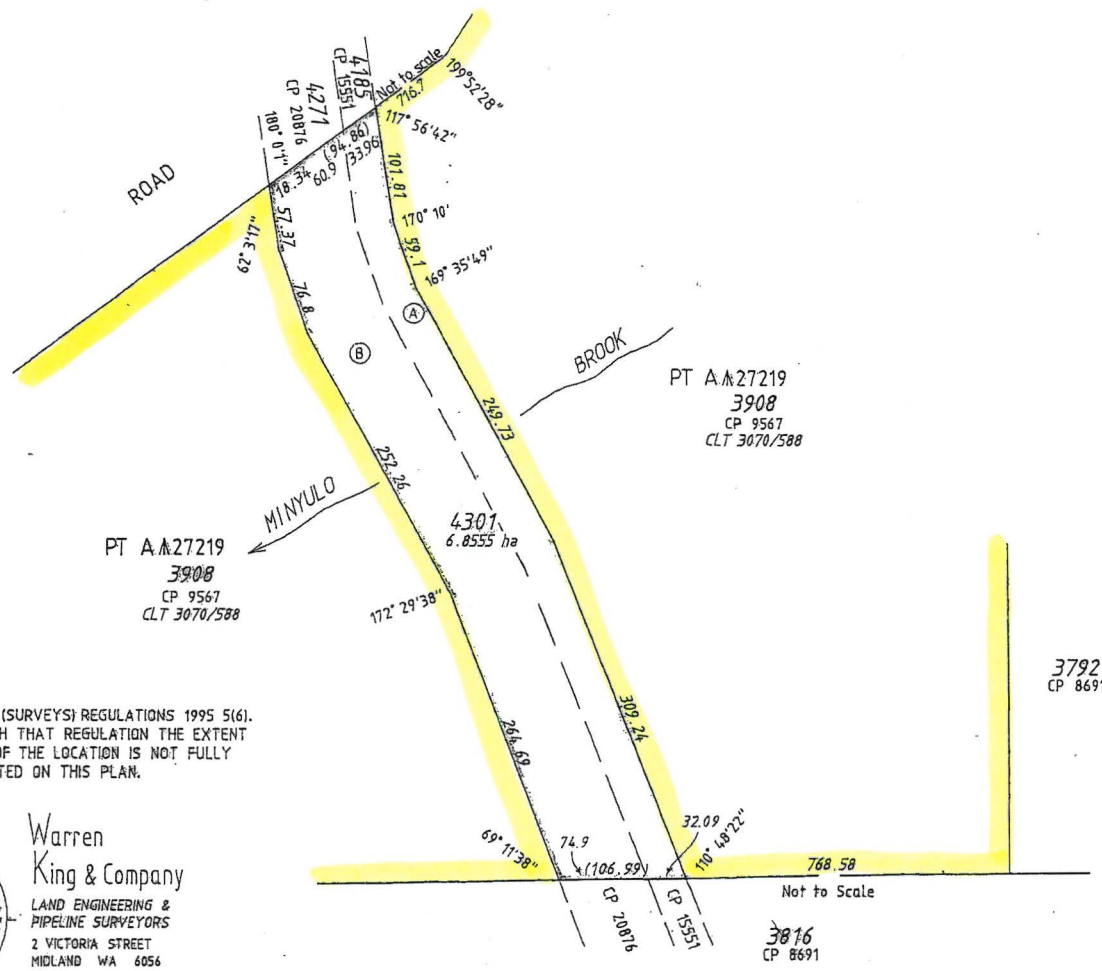
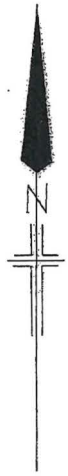

TRANSFER OF LAND (SURVEYS) REGULATIONS 1995 5(6).  
IN ACCORDANCE WITH THAT REGULATION THE EXTENT  
OF THE RESIDUE OF THE LOCATION IS NOT FULLY  
DEPICTED ON THIS PLAN.



Warren King & Company  
LAND ENGINEERING & PIPELINE SURVEYORS  
2 VICTORIA STREET  
MIDLAND WA 6056  
Telephone (08) 9274 2535  
Facsimile (08) 9274 2545

AREAS AND DIMENSIONS DERIVED FROM THE SCDB 24/10/2001



**Customer Advices for Reserve Actions  
1/10/2003 - 31/10/2003**

**Shire of Dandaragan 1/10/2003 - 31/10/2003**

Reserve No.	Land Description	DOLA File No.	Volume/Folio	Action	Document No.	Registered	Street Name	Area	Public Plans
27219	Melbourne Location 3908	01339-1999-03RO	3070-588	Amendment of Reserve to The reserve is amended by excision the DBNGP corridor (6.8555ha) and area amended to 192.9074ha. The DBNGP corridor now being Melbourne Location 4301 on Deposited Plan 29769. The excision of land is by virtue of the Reserves (Dampier to Bunbury Natural Gas Pipeline Corridor) Act 2003 (Act no.23 of 2003) assented on 23 April 2003.	I470912	06/05/2003		192.9074 Ha	
28139	Jurien Bay Lots 65 and 124 on Deposited Plan 209487	00197-1966-02RO	3101-662	Amendment of Reserve to To comprise Jurien Bay lot 65 and Jurien Bay Lot 1251 (formerly lot 127) on Deposited Plan 209487. Its area being decreased to 6280 square metres.	I183958	24/07/2002		6280 sqm	BF39 (2) 02.06
31809	Melbourne Location 3878	01339-1999-03RO	3121-177	Amendment of Reserve to The reserve is amended by excision the DBNGP corridor (12.799ha) and area amended to 13,107.7546ha. The DBNGP corridor now being Melbourne Location 4302 on Deposited Plan 29771. The excision of land is by virtue of the Reserves (Dampier to Bunbury Natural Gas Pipeline Corridor) Act 2003 (Act no.23 of 2003) assented on 23 April 2003.	I470916	06/05/2003		13107.7546 Ha	

MTWALLO  
NR

010916 F3102

BADJINGARRA  
MP

010916 F3102

• tennis d base amended.  
• white folder " GWH refn

NATURE RESERVE

RESERVE NO: 27219

GOVERNMENT GAZETTE  
Date Page No.

FILE NUMBER:

PURPOSE: Conservation of Flora & Fauna 19.1.79 139

NAME: MINYULO NATURE RESERVE 29.5.81 1623

CLASS (Land Act):

AREA: 199.7629 ha

VESTING: W.A.W.A. 19.1.79 114

LOCATION NO(S): Melbourne 3908

CLASSIFICATION:  
(Wildlife Act  
Section 12A)

LITHO: 1:50 000 Dandaragan

LOCAL AUTHORITY: DANDARAGAN

Notes:

38296	May 16, 1983.
38334	May 31, 1983.
38415	August 2, 1983.
38522	October 25, 1983.
38544	November 22, 1983.
38545	November 8, 1983.
38574	January 24, 1984.
38578	December 20, 1983.
38703	March 20, 1984.
38800	June 26, 1984.
39038	March 12, 1985.

27146	May 3, 1983.
27219	January 10, 1979.
27283	October 1, 1980.
27354	January 14, 1976.

Now, therefore, His Excellency the Governor, by and with the advice and consent of the Executive Council, hereby directs that the beforementioned Orders in Council be revoked and the Vesting Orders cancelled accordingly.

G. PEARCE,  
Clerk of the Council.

File No. 1900/984.—And whereas by Order in Council issued on dates specified in the attached Schedule the respective Reserves were vested in the Western Australian Wildlife Authority in trust for the purpose of "Conservation of Flora and Fauna".

Schedule	
Reserve Nos;	Order in Council Date.
17946	January 10, 1984.
18340	March 5, 1980.
18342	September 22, 1976.
18381	October 1, 1980.
18950	May 31, 1983.
19036	May 31, 1983.
19093	June 9, 1972.
19116	June 7, 1978.
19118	January 11, 1978.
19650	February 8, 1979.
20262	September 9, 1970.
20479	March 21, 1979.
20482	August 21, 1984.
20834	May 24, 1978.
21056	January 10, 1973.
21153	August 3, 1981.
21230	March 17, 1971.
21830	July 21, 1977.
21981	September 9, 1970.
22792	October 4, 1979.
23008	February 19, 1985.
23141	November 16, 1977.
23156	May 31, 1983.
23171	June 22, 1977.
23316	May 16, 1983.
23325	August 3, 1981.
23566	November 9, 1978.
23665	October 4, 1979.
23934	August 16, 1978.
24532	July 19, 1983.
24534	May 31, 1983.
24677	July 19, 1978.
24835	July 24, 1984.
24891	January 10, 1979.
24912	April 8, 1970.
24944	August 2, 1983.
24979	October 30, 1976.
25112	August 8, 1979.
25546	September 17, 1980.
25809	February 23, 1977.
26196	September 18, 1979.
26266	August 3, 1981.
26403	May 3, 1983.
26508	September 17, 1980.
26564	February 7, 1984.
26569	July 1, 1970.
26661	August 2, 1983.
26687	March 18, 1981.
26792	May 24, 1978.
26809	September 13, 1978.
26819	December 13, 1978.
27108	October 17, 1979.

## Land Act 1933

## ORDERS IN COUNCIL

WHEREAS by section 33 of the Land Act 1933, it is made lawful for the Governor to direct that any Reserve shall vest in and be held by any person or persons to be named in the order in trust for the like or other public purposes to be specified in such order: And whereas it is deemed expedient as follows—

File No. 1391/67—That Class "A" Reserve No. 29255 (Sandland Island) should vest in and be held by the National Parks and Nature Conservation Authority in trust for the purpose of "Conservation of Flora and Fauna".

File No. 1390/67—That Class "A" Reserve No. 29254 (Wedge Island) should vest in and be held by the National Parks and Nature Conservation Authority in trust for the purpose of "Conservation of Flora and Fauna".

File No. 1388/67—That Class "A" Reserve No. 29252 (Green Islets Group—North, South and Buller Islands and Whittell Islets) should vest in and be held by the National Parks and Nature Conservation Authority in trust for the purpose of "Conservation of Flora and Fauna".

Now, therefore, His Excellency the Governor, by and with the advice and consent of the Executive Council, does hereby direct that the beforementioned Reserves shall vest in and be held by the aforementioned bodies in trust for the purposes aforesaid, subject nevertheless to the powers reserved to him by section 37 of the said Act.

G. PEARCE,  
Clerk of the Council.

## Land Act 1933

## ORDER IN COUNCIL

File No. 1900/984.

WHEREAS by section 34B(1) of the Land Act 1933, it is made lawful for the Governor to revoke an Order in Council issued pursuant to section 33 of that Act. And whereas by Order in Council dated 9 November, 1978 Class "B" Reserve No's 29252, 29254 and 29255 were vested in the Western Australian Wildlife Authority in trust for the purpose of "Conservation of Flora and Fauna".

Now, therefore, His Excellency the Governor, by and with the advice and consent of the Executive Council, hereby directs that the beforementioned Order in Council be revoked and the Vesting Order cancelled accordingly.

G. PEARCE,  
Clerk of the Council.

AT a meeting of the Executive Council held in the Executive Council Chambers, at Perth, on 2 May 1989 the following Orders in Council were authorised to be issued.

## Land Act 1933

## ORDERS IN COUNCIL

WHEREAS by section 33 of the Land Act 1933, it is made lawful for the Governor to direct that any Reserve shall vest in and be held by any person or persons to be named in order in trust for the like or other public purposes to be specified in such order: And whereas it is deemed expedient as follows—

File No. 1136/72—Reserve No. 29876 (Canning Locations 2236 and 2619) should vest in and be held by the Water Authority of Western Australia in trust for the purpose of "Drainage".

CLERK, WOODVALE - F.Y.F.



1979 at pages 3079-3080 and varied from time to time thereafter by inserting in the Schedule, after Part 15, the following Part—

“

Part 16

All that portion of land bounded by lines starting from the southernmost southwestern corner of Paraburdoo Lot 6, as surveyed and shown on Department of Land Administration Original Plan 16987, and extending generally northeasterly and generally easterly along southeastern and southern boundaries of that lot to the prolongation northerly of the eastern side of Robe Avenue; thence southerly to and along that side and onwards to a northwestern boundary of the southeastern severance of Windell Location 30; thence generally southwesterly, generally westerly, northwesterly and northeasterly along boundaries of that severance to a south-western side of Camp Road; thence generally northwesterly and generally southwesterly along sides of that road to an eastern side of Beasley Road and thence northerly and generally northwesterly along sides of that road to the starting point.

(Department of Land Administration Public Plans Paraburdoo Regional and Paraburdoo 2000 02.34, 03.34, 03.35, 04.34 and 04.35. ”

Given under my hand and the Seal of the State on 2 May 1989.

By His Excellency's Command,

KAY HALLAHAN,  
Minister for Local Government.

GOD SAVE THE QUEEN !

At a Meeting of the Executive Council held in the Executive Council Chamber, at Perth, this 18th day of April 1989, the following Orders in Council were authorised to be issued.

Child Welfare Act 1947

ORDER IN COUNCIL

WHEREAS by section 19 (2) (a) of the Child Welfare Act 1947 it is provided that the Governor may appoint such persons, male or female, as he may think fit, to be members of any particular Children's Court and may determine the respective seniorities of such members and whereas by section 19 (1) (b) (ii) of the said Act the Governor may amend, vary or revoke any such appointment: Now therefore His Excellency the Governor by and with the advice and consent of the Executive Council hereby appoints the person named in the First Schedule hereto to be a member of the Children's Court at the place mentioned and hereby revokes the appointment of the persons named in the Second Schedule hereto to be members of the Children's Court at the place mentioned.

First Schedule

Newman—Rhonda Diane Chapman.

Second Schedule

Newman—

Peter John Alfred Collins.  
Elizabeth Margaret Jayes.

G. PEARCE,  
Clerk of the Council.

Child Welfare Act 1947

ORDER IN COUNCIL

WHEREAS by section 19 (2) (a) of the Child Welfare Act 1947 it is provided that the Governor may appoint such persons, male or female, as he may think fit, to be members of any particular Children's Court and may determine the respective seniorities of such members, and whereas by section 19 (1) (b) (ii) of the said Act the Governor may amend, vary or revoke any such appointment: Now therefore His Excellency the Governor by and with the advice and consent of the Executive Council hereby revokes the appointment of the person named in the Schedule hereto as a member of the Children's Court at the place mentioned.

Schedule

Norseman—Betty Logan.

G. PEARCE,  
Clerk of the Council.

Child Welfare Act 1947

ORDER IN COUNCIL

WHEREAS by section 19 (2) (a) of the Child Welfare Act 1947 it is provided that the Governor may appoint such persons, male or female, as he may think fit, to be members of any particular Children's Court and may determine the respective seniorities of such members and whereas by section 19 (1) (b) (ii) of the said Act the Governor may amend, vary or revoke any such appointment: Now therefore His Excellency the Governor by and with the advice and consent of the Executive Council hereby appoints the persons named in the First Schedule hereto to be members of the Children's Court at the place mentioned and hereby revokes the appointment of the persons named in the Second Schedule hereto to be members of the Children's Court at the place mentioned.

First Schedule

Onglow—

Maisie Hyland.  
John Hayes.  
Elsie Lavinia Munro.

Second Schedule

Onglow—

Alec Francis Tucker.  
Kevin Zanetti.

G. PEARCE,  
Clerk of the Council.

Land Act 1933

ORDERS IN COUNCIL

WHEREAS by section 33 of the Land Act 1933, it is made lawful for the Governor to direct that any Reserve shall vest in and be held by any person or persons to be named in the order in trust for the like or other public purposes to be specified in such order: And whereas it is deemed expedient as follows—

File No. 1900/984.—That Class "A" Reserves 17946, 18340, 18342, 18381, 18950, 19036, 19093, 19916, 19118, 19650, 20262, 20479, 20482, 20834, 21056, 21153, 21230, 21830, 21981, 22792, 23008, 23141, 23156, 23171, 23316, 23325, 23566, 23665, 23934, 24532, 24534, 24677, 24835, 24891, 24912, 24944, 24979, 25112, 25546, 25809, 26196, 26266, 26403, 26508, 26564, 26569, 26661, 26687, 26792, 26809, 26819, 27108, 27146, 27219, 27283 and 27354, should vest in and be held by the National Parks and Nature Conservation Authority in trust for the purpose of "Conservation of Flora and Fauna".

File No. 1900/984.—That Class "A" Reserves 27384, 27387, 27452, 27837, 28047, 28313, 28317, 28318, 28319, 28471, 28940, 29012, 29018, 29019, 29020, 29021, 29022, 29023, 29025, 29026, 29027, 29253, 29256, 29257, 29258, 29259, 29260, 29303, 29322, 29326, 29576, 29589, 29680, 29810, 30430, 30469, 30516, 30903, 30969, 31561, 31742, 31743, 31744, 31799, 31908, 31909, 31913, 32129, 32130, 32131, 32549, 32776, 32783, 32864, 32865, 32993 and 32995, should vest in and be held by the National Parks and Nature Conservation Authority in trust for the purpose of "Conservation of Flora and Fauna".

File No. 1900/984.—That Class "A" Reserves 33113, 33828, 33842, 33854, 34197, 34257, 34295, 35217, 35413, 35428, 35621, 36056, 36183, 36334, 36550, 36608, 36967, 37054, 37316, 38296, 38334, 38415, 38522, 38544, 38545, 38574, 38578, 38703, 38800 and 39038, should vest in and be held by the National Parks and Nature Conservation Authority in trust for the purpose of "Conservation of Flora and Fauna".

File No. 2745/21.—That Class "A" Reserve No. 17826 (Perth Lots S35, 66, 461, 732 and portion of Lot 567) should vest in and be held by the City of Perth in trust for the purpose of "Park Gardens and Parking".

File No. 169/64.—That Class "A" Reserve No. 27139 (Plantagenet Location 5961) should vest in and be held by the National Parks and Nature Conservation Authority in trust for the purpose of "Conservation of Flora and Fauna".

File No. 296/61.—That Class "A" Reserve No. 28167 (Peel Estate Lots 26 and 442) should vest in and be held by the National Parks and Nature Conservation Authority in trust for the purpose of "Conservation of Flora and Fauna".



- 1148/980—16235; Jilbadji Locations 983 and 984; 760.2455; Westonia 1:50 000.
- 4361/15—16293; Avon Location 18017; 21.5304; Nangeenan 1:50 000.
- 371/16—16346; Avon Locations 18023 and 28634 and the land coloured blue on Original Plan 11755; 44.3636; Pickering 1:50 000.
- 4225/15—16412; Avon Location 21547; about 60.7028; Quajabin 1:50 000.
- 7455/19—16493; Avon Location 21202; 54.4302; Babakin S.W. 1:25 000.
- 3494/16—16683; Ninghan Location 1123; 82.8948; Lake Wallambin N.E. 1:25 000.
- 2780/18—17055; Kojonup Location 4748; 90.8407; Boscabel N.E. 1:25 000.
- 4827/19—17257; Kojonup Location 4749; about 54.2279; Boscabel N.E. 1:25 000.
- 6820/20—17771; Ninghan Locations 377 and 4191; 104.5455; Lake Wallambin N.E. 1:25 000.
- 1517/21—17778; Ninghan Locations 439, 1088 and 3978; 27.2430; Ballidu S.E. 1:25 000.

Given under my hand and the Public Seal of Western Australia, at Perth, on 18 April 1989.

By His Excellency's Command,  
**E. K. HALLAHAN,**  
 Minister for Lands.

GOD SAVE THE QUEEN !

✕

Land Act 1933

PROCLAMATION

WESTERN AUSTRALIA } By His Excellency Professor Gordon Reid, Com-  
 GORDON REID, } panion of the Order of Australia, Governor of the  
 Governor. } State of Western Australia.  
 [L.S.]

File No. 1900/984.

WHEREAS by section 31 (1) (a) of the Land Act 1933, the Governor may by Proclamation and subject to such conditions as may be expressed therein classify as of Class "A" any such lands of the Crown reserved to Her Majesty for any purpose; and whereas it is deemed expedient that the Reserves listed in the attached schedule for the purpose of "Conservation of Flora and Fauna" as described, should be classified as of Class "A"; now, therefore I, the Governor, with the advice and consent of Executive Council do by this my Proclamation classify as of Class "A" the reserve described in the attached schedule.

Schedule

File No.; Reserve No.; Land Description; Area (hectares);  
 Plan.

- 545/22—17946; Victoria Location 11535; 259.0619; 190/80.
- 3676/23—18340; Denmark Estate Lots 409 and 441; 83.6687; Denmark S.W. 1:25 000.
- 866/20—18342; Avon Location 23254; 0.4629; Pantapin 1:50 000.
- 4646/23—18381; Ninghan Location 2129; 16.1975; Kalannie 1:50 000.
- 2786/25—18950; Ninghan Location 969; 4.0469; Lake Wallambin N.E. 1:25 000.
- 1466/25—19036; Ninghan Location 2291; 9.0295; Lake Wallambin N.E. 1:25 000.
- 179/63—19093; Williams Location 14715; about 84.9840; Muggerrugging N.W. 1:25 000.
- 2455/54—19116; Williams Locations 8256 and 9355; 129.4994; Muggerrugging N.W. 1:25 000.
- 3316/57—19118; Williams Location 14194; 207.7428; Yilliminning 1:50 000.
- 3457/26—19650; Ninghan Locations 1138, 1139 and 2771; 62.3191; Kalannie 1:50 000.
- 3627/29—20262; Jilbadji Locations 478 and 745; 1018.7072; Moorine Rock 1:50 000.
- 6581/13—20479; Williams Location 6277; 64.7497; Piesseville S.W. 1:25 000.
- 629/30—20482; Ninghan Location 4239; 188.5640; Kalannie 1:50 000.
- 2794/62—20834; Williams Location 9988; 63.3333; Piesseville N.E. and S.E. 1:25 000.

- 2773/30—21056; Williams Location 11351; 144.5562; Yilliminning N.W. 1:25 000.
- 621/988—21153; Avon Location 17066; 40.4686; Doodlakine 1:50 000.
- 2580/29—21230; Williams Locations 9325 and 15387; 68.7966; Pingelly S.E. 1:25 000.
- 6835/21—21830; Williams Location 3941; 44.7658; Narrogin N.W. 1:25 000.
- 2236/20—21981; Avon Location 21687; 215.1714; Mt Observation S.E. 1:25 000.
- 671/29—22792; Avon Locations 23870, 28456 and 28701; 668.8153; Wogerlin 1:50 000.
- 5647/48—23008; Avon Location 14881; 64.7978; Koorda S.W. 1:25 000.
- 2517/25—23141; Avon Location 14754; about 60.7028; Pikaring N.E. 1:25 000.
- 1816/982—23156; Avon Location 20153; 343.1734; Cadoux S.W. 1:25 000.
- 4537/48—23171; Hay Locations 2023 and 2024; about 607.0285; Kwooncup S.E. 1:25 000.
- 4643/51—23316; Melbourne Location 3660; 292.0692; Tanche 1:50 000.
- 6041/51—23325; Denmark Estate Lot 378; about 23.4718; Denmark S.W. 1:25 000.
- 3315/52—23566; Avon Location 27288; 255.8726; Kellerberrin S.W. 1:25 000.
- 4440/52—23665; Ninghan Location 1694; about 105.2183; Cadoux N.W. 1:25 000.
- 854/54—23934; Melbourne Location 3726; 212.8369; Capitela S.W. 1:25 000.
- 4106/29—24532; Nangeenan Lots 69, 116, 144 to 149 incl. and 152; 60.7682; Nangeenan Townsite.
- 2628/56—24534; Ninghan Location 3153; 307.3009; Beacon 1:50 000.
- 5915/19—24677; Kojonup Location 7078; 74.6190; Uannap S.W. 1:25 000.
- 7945/08—24835; Avon Location 27920; 59.1282; Nangeenan 1:50 000.
- 4051/56—24891; Plantagenet Location 7475; 103.6680; Redmond S.E. 1:25 000.
- 4830/19—24912; Kojonup Location 9092; about 28.3280; Boscabel N.E. 1:25 000.
- 2526/57—24944; Jilbadji Location 752; 416.8869; Moorine Rock 1:50 000.
- 4505/57—24979; Lancelin and Edwards Islands; about 8.6189; Lancelin 1:2000 21.06.
- 4250/57—25112; Kwoylin Agricultural Area Lot 319; 95.9940; Pantapin N.E. 1:25 000.
- 2156/59—25546; Avon Location 28005; 16.1874; Lomo N.W. and S.W. 1:25 000.
- 943/60—25809; Plantagenet Location 6803 and Elleker Lots 74, 75, 76, 91 and 92; 192.0107; Torbay N.E. and S.E. 1:25 000 and Elleker Townsite.
- 807/13—26196; Wilroy Lot 3; 331.0607; 156/80.
- 912/61—26266; Kwoylin Agricultural Area Lots 362 and 391; 148.4741; Pantapin N.E. 1:25 000.
- 3351/60—26403; Yilgarn Location 356; 113.3651; Coorancooping 1:50 000.
- 2858/20—26508; Nelson Location 12602; 16.1385; Boyup Brook N.E. 1:25 000.
- 834/62—26564; Plantagenet Location 5814; 9.7909; Porongurup S.E. and Noorubup S.W. 1:25 000.
- 2059/62—26569; Kent Location 1371; 128.4573; Ongerup 1:50 000.
- 916/61—26661; Roe Location 2437; about 347.2203; Lake O'Connor 1:50 000.
- 626/62—26687; Avon Location 25285; 303.2893; Lake Wallambin S.W. and S.E. 1:25 000.
- 986/63—26792; Kent Location 1819; 1038.8609; Woodingellup 1:50 000.
- 3411/57—26809; Avon Location 27991; about 107.8487; Kellerberrin N.E. 1:25 000.
- 10365/09—26819; Victoria Locations 10634 and 10635; 347.4505; 122/80.
- 2933/29—27108; Avon Location 20210; 231.7382; Kwoylin 1:50 000.
- 2826/62—27146; Yilgarn Location 1371; 115.9956; Warralakin 1:50 000.
- 1584/64—27219; Melbourne Location 3908; 199.7629; Dandaragan 1:50 000.

23-5-89  
 I. Lands

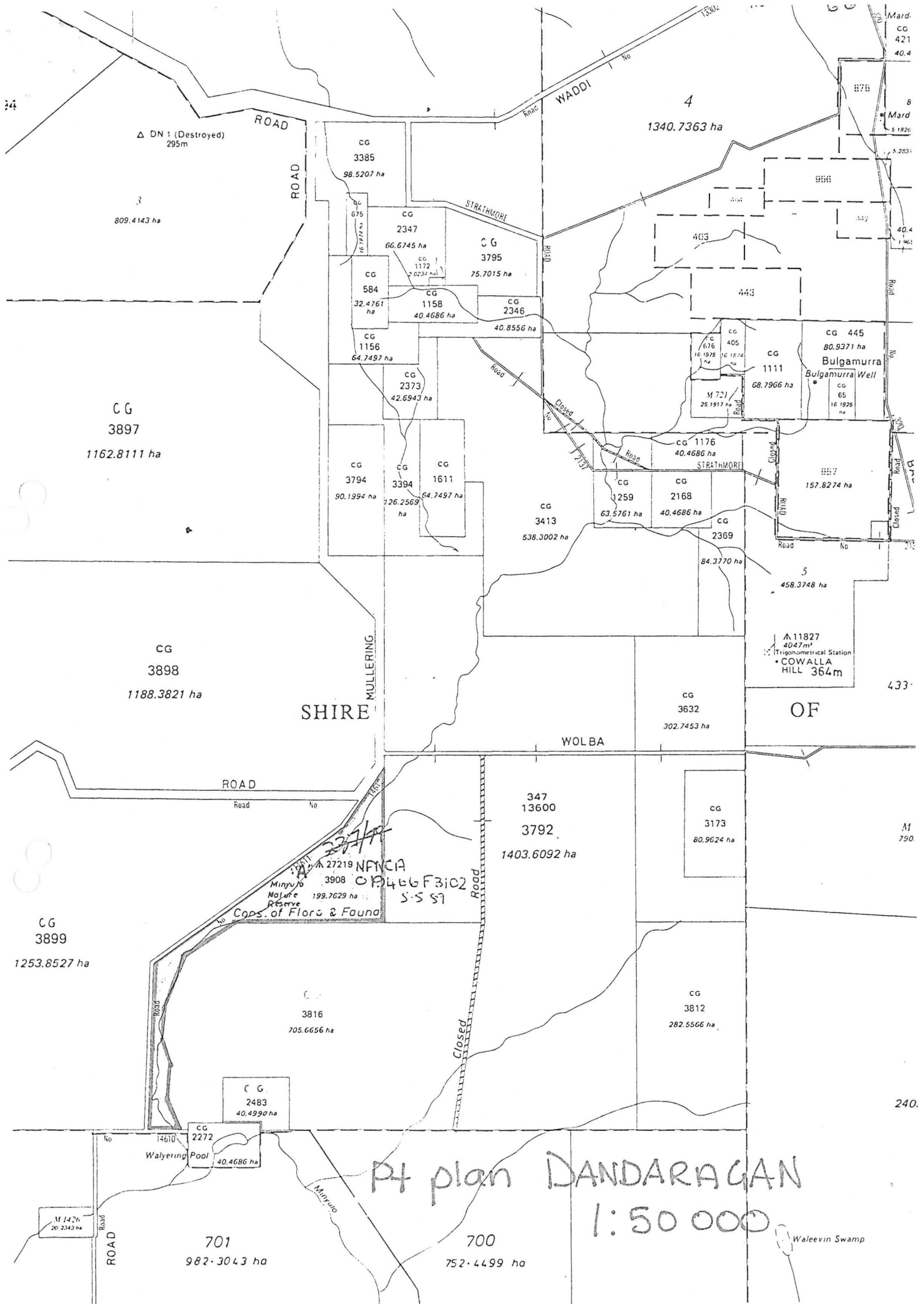

△ DN 1 (Destroyed)  
295m

3  
809.4143 ha

CG  
3897  
1162.8111 ha

CG  
3898  
1188.3821 ha

CG  
3899  
1253.8527 ha

CG  
2483  
40.4990 ha

CG  
2272  
Walyering Pool  
40.4686 ha

701  
982.3043 ha

700  
752.4499 ha

4  
1340.7363 ha

SHIRE

WOLBA

OF

Minyoo  
Nature  
Reserve  
Cops. of Floro & Fauna  
A 27219  
3908  
199.7629 ha

NANCA  
CP 466 F3102  
S.S 57

A 11827  
4047m<sup>2</sup>  
Trigonometrical Station  
COWALLA  
HILL 364m

Bulgamurra  
Bulgamurra Well

Waleevin Swamp

Pt plan DANDARAGAN  
1:50 000

Mard.  
CG  
421  
40.4

8

Mard  
5.1926

5.2837

40.4

1.961

CG 445  
80.9371 ha

CG 1111  
68.7966 ha

CG 65  
16.1926 ha

CG 445  
CG 65  
16.1926 ha

CG 1176  
40.4686 ha

CG 1259  
63.5761 ha

CG 2168  
40.4686 ha

CG 2369  
84.3770 ha

CG 3413  
536.3002 ha

CG 3794  
90.1994 ha

CG 3394  
726.2569 ha

CG 1611  
64.7497 ha

CG 2373  
42.6943 ha

CG 1156  
64.7497 ha

CG 584  
32.4761 ha

CG 1158  
40.4686 ha

CG 2346  
40.8556 ha

CG 3795  
75.7015 ha

CG 2347  
66.6745 ha

CG 675  
16.1926 ha

CG 3385  
98.5207 ha

CG 347  
13600

CG 3792  
1403.6092 ha

CG 3173  
80.9624 ha

CG 3812  
282.5566 ha

M  
790

240.