

RESERVE ACTION SHEET - CONSERVATION RESERVES

RESERVE No. 27230

REASON FOR ACTION

Amendment to purpose and vesting of reserve 27230 from "Public Utility" (unvested) to "Timber" (vested in the Conservation Commission) under section 5(1)(h) of the *Conservation and Land Management Act 1984*.

Area: 19.22 hectares

There is a lack of reserves in the Wheatbelt on which legal seed collection is allowed. Reserve 27230 is of value for potential seed collection. The amended purpose reflects management of the reserve for multiple uses, including nature conservation, while allowing for controlled seed collection.

- Date of DOLA's advice: 20 December 2000 See folio: 45
- Plans at folios: 48 – 51 incl.

OFFICER	ACTION	
1 CONSERVATION ESTATE OFFICER ^{HU}	- Fill in above details - Attach copies of DOLA's advice to file Send copies of advice & maps to: - Lisa Wright, Woodvale - District Manager, Narrogin - Regional Manager, Wheatbelt Recommended IUCN classification:	_____ ✓ _____ ✓ _____ ✓ _____ NA _____ NA _____ VI
2 LAND ACQUISITIONS OFFICER	To note:	_____
3 MANAGER, PLANNING & VISITOR SERVICES	To note & approve IUCN classification:	_____
4 DIRECTOR, NATURE CONSERVATION/ NATIONAL PARKS	To note:	_____
5 INDEX CLERK, RECORDS	To note:	_____
6 CONSERVATION ESTATE OFFICER	Attach copy of Reserve Details to inside cover of new file	_____

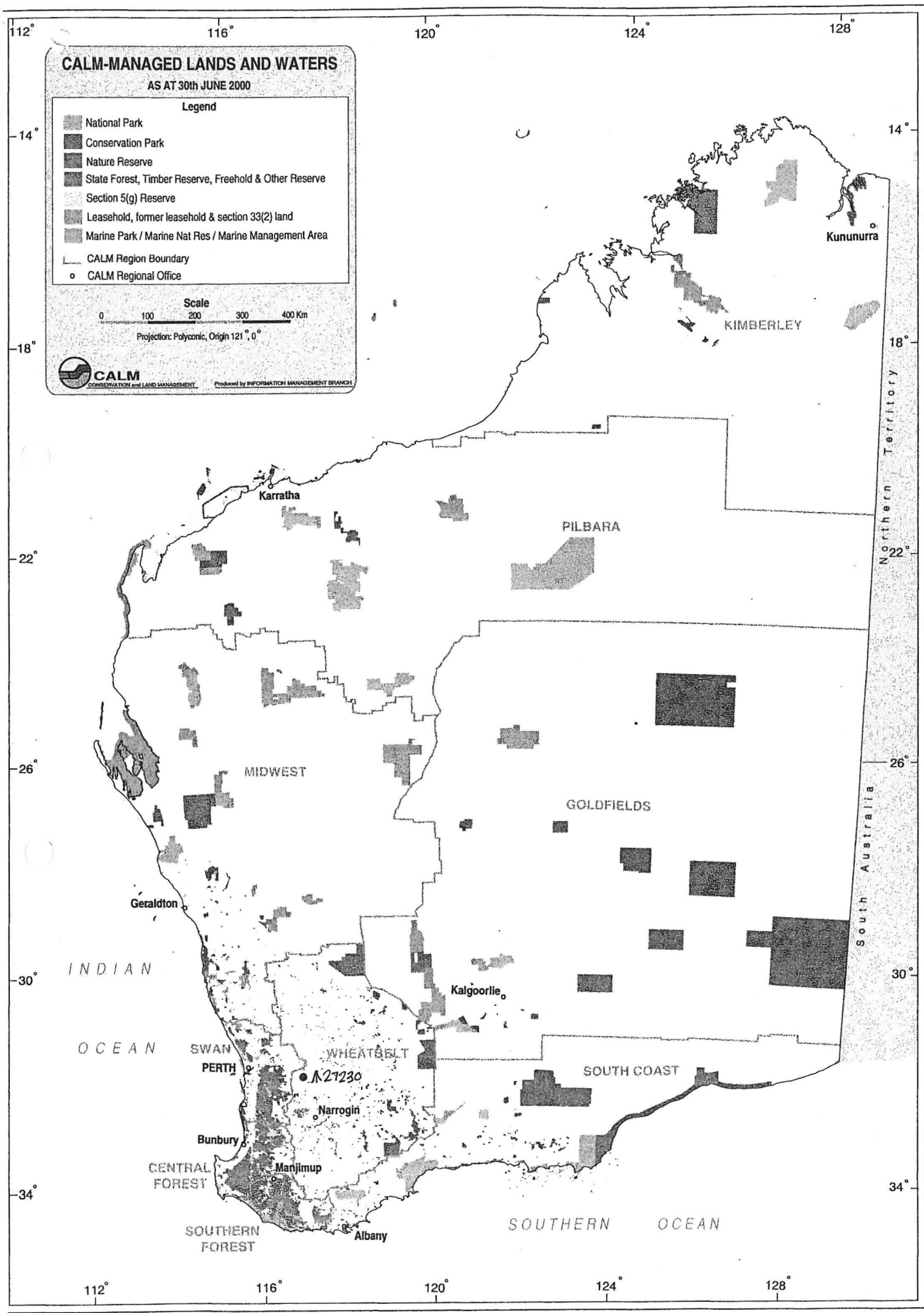

CALM-MANAGED LANDS AND WATERS

AS AT 30th JUNE 2000

Legend

- National Park
- Conservation Park
- Nature Reserve
- Slate Forest, Timber Reserve, Freehold & Other Reserve
- Section 5(g) Reserve
- Leasehold, former leasehold & section 33(2) land
- Marine Park / Marine Nat Res / Marine Management Area
- CALM Region Boundary
- CALM Regional Office

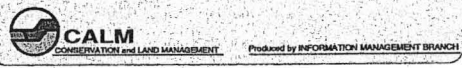
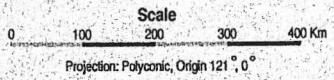

INDIAN OCEAN

Northern Territory

South Australia

SOUTHERN OCEAN

Karratha

PILBARA

KIMBERLEY

Kununurra

MIDWEST

GOLDFIELDS

Geraldton

Kalgoorlie

PERTH

WHEATBELT

SOUTH COAST

Bunbury

Manjimup

CENTRAL FOREST

SOUTHERN FOREST

Albany

Narrogin

21230

450

445

440



PA&T DOLA PLAN
QUAJABIN (2333-IV)

SCALE 1:50 000

FORMER TENURE

ON PLAN/DIA

AMENDMENTS

A27230

DIA 9824

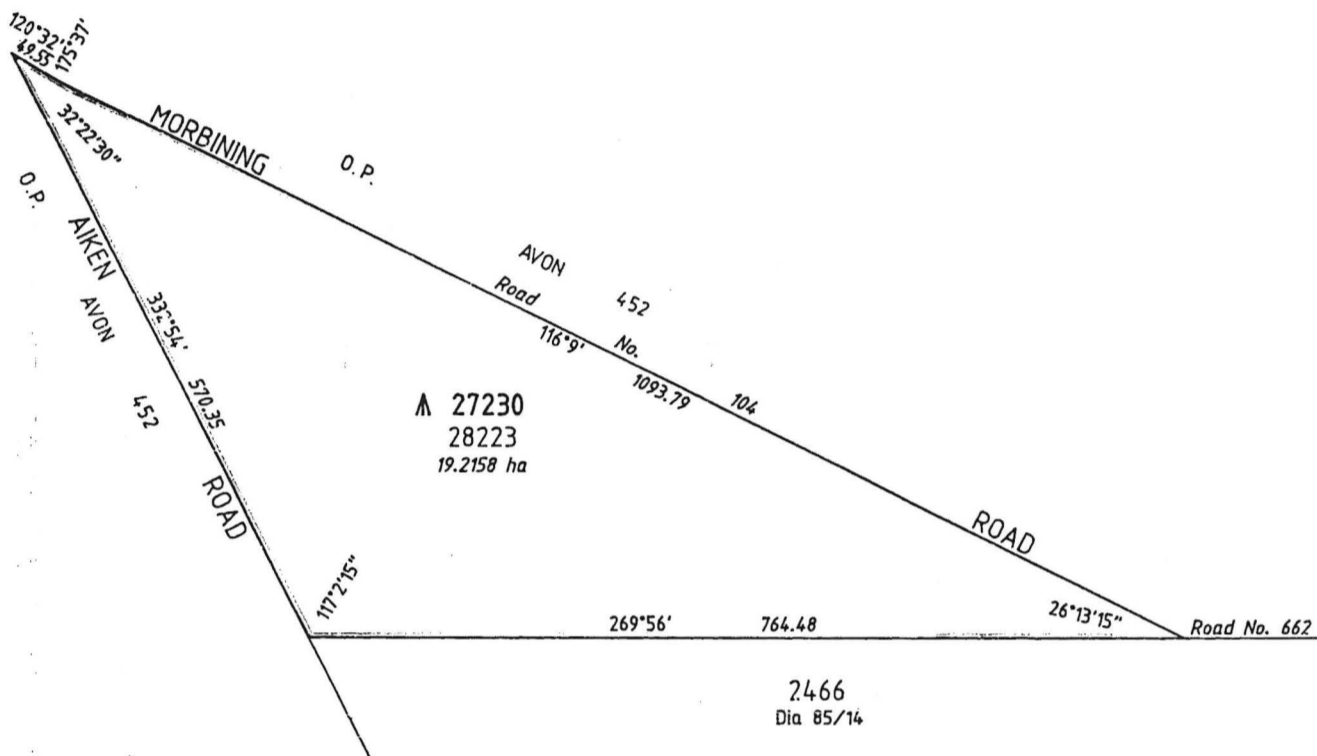

COMPILED FROM DIA. 9824



DISTRICT	AVON	LOCATION 28223		FILE	2469/962
TOWNSITE				SCALE	1 : 5000
SURVEYOR'S CERTIFICATE - Reg. 54 I, <i>N.E. Browne</i> , hereby certify that this plan is a correct representation of the survey and/or calculations from measurements recorded in the field book lodged for the purposes of this plan and that it complies with the relevant written laws in relation to which it is lodged. Licensed Surveyor <i>N.E. Browne</i> Date <i>27-7-98</i>		LOCAL AUTHORITY	SHIRE OF BEVERLEY	APPROVED BY	WESTERN AUSTRALIAN PLANNING COMMISSION
		LOCALITY	BEVERLEY	FILE
		PUBLIC PLAN (S)	QUAJABIN NW (25)	FOR CHAIRMAN	Date
		SURVEY INDEX PLANS (S)	QUAJABIN NW (25)	TYPE OF VALIDATION	Full Audit Date Legal Component: MB Date 9-9-98
		FIELD BOOK	COMPILED Page	CERTIFIED CORRECT	<i>Yes</i> Date 14-9-98
		AZIMUTH FROM	DIA 9824	EARLY ISSUE	<input type="checkbox"/>
				F.S.C. No.
				LOGGED DATE	MBJ 4-8-98
				APPROVED	
				AUTHORIZED LAND OFFICER DATE	
				LAND ADMINISTRATION ACT	
				DIAGRAM 93778	