

RESERVE ACTION SHEET: CONSERVATION RESERVES

RESERVE No. 27575

LOCAL GOVERNMENT: Wanneroo

NAME: National Park

PURPOSE: National Park

VESTING: Conservation and Parks Commission

ACTION: Excision of 4.39ha from Neerabup National Park.

Total Area: 964.99ha

REASON FOR ACTION: Main Roads Western Australia requested the excision of lands from Neerabup National Park to facilitate road activities associated with the extension of the Mitchell Freeway.

As part of these actions Main Roads had identified approximately 6.72 ha of surplus land which could be added to the national park.

The excision from the park were completed on 24 November 2020.

Date of amendment: 24/11/2020

Maps: attached

Customer advice: attached

Proposal Summary: MIN389/20

Recommended IUCN classification: 2

Native Title: Whadjuk People

1 LAND UNIT LEADER	To note	 30/12/21
2 LAND UNIT	Send scan of RAS, customer advice, Reserve Enquiry Detail and maps to:	
	• Lisa Wright (Kensington) DIGITAL COPY	NM 30/12/21
	• District Manager DIGITAL COPY	NM 30/12/21
	• Regional Manager DIGITAL COPY	NM 30/12/21
	• Geoffrey Banks GIS Branch DIGITAL COPY	NM 30/12/21
	Attach Landgate RED to file	NM 30/12/21
	Strikethrough from District Proposals spreadsheets	N/A
	Create Conservation Commission summary	NM 30/12/21
TENIS amended		
3 EXECUTIVE DIRECTOR, PARKS AND VISITOR SERVICES	To note	

**Customer Advices for Reserve Actions
1/01/2021 - 31/01/2021**

City of Wanneroo 1/01/2021 - 31/01/2021

Reserve No.	Land Description	DPLH File No.	Volume/Folio	Action	Document No.	Registered	Street Name	Area	Public Plans
24581	Lot 11607 on Deposited Plan 217933	04061-1899	3000-698	Amendment of Reserve to include Lot 500 on Deposited Plan 418770 in lieu of Lot 11607 on Deposited Plan 217933 and its area being reduced to 129.7932 hectares, accordingly.	0563384	24/11/2020	Wanneroo Road, Nowergup	129.7932 Ha	BG35 (10) 1.4 & 2.4
24581	Lot 11607 on Deposited Plan 217933	04061-1899	3000-698	Manage Order No Unnumbered being the Order in Council Gazetted on 4 October 1963	0563382	24/11/2020	Wanneroo Road, Nowergup	132.205 Ha	BG35 (10) 1.4 & 2.4
27575	Lot 10313 on Deposited Plan 219820 Lot 700 on Deposited Plan 405358 Lot 586 on Deposited Plan 69319 Lot 587 on Deposited Plan 69319	02103-1963	3136-393 3166-424 3162-188 3162-189	Amendment of Reserve to include Lots 8002, 8003, 8004 and 8005 on Deposited Plan 419091 in lieu of Lots 10313 on Deposited Plan 219820 and Lot 700 on Deposited Plan 405358 and also to exclude Lots 586 and 587 on Deposited Plan 69319 and its area being reduced to 964.9940 hectares, accordingly.	0563378	24/11/2020	Mitchell Freeway, Neerabup	973.5838 Ha	
27575	Lot 705 on Deposited Plan 405359	02103-1963	3166-427	Amendment of Reserve to include Lot 8000 on Deposited Plan 412042 in lieu of Lot 705 on Deposited Plan 405359 and its area being decreased to 973.5741 hectares accordingly.	0563370	24/11/2020	Mitchell Freeway, Neerabup	973.4828 Ha	
27575	Lot 8000 on Deposited Plan 412042	02103-1963	3172-463	Amendment of Reserve to include Lot 8001 on Deposited Plan 419090 in lieu of Lot 8000 on Deposited Plan 412042 and its area being reduced to 973.2820 hectares, accordingly.	0563374	24/11/2020	Mitchell Freeway, Neerabup	973.197 Ha	
34601	Lot 9609 on Plan 10758	02312-1974	3155-356	Reserve Cancellation	0516947	07/10/2020	Sovereign Park	0 sqm	
48274	Lot 568 on Deposited Plan 67750	50278-2005	3161-679	Reserve Cancellation "Road Purposes"	0563362	24/11/2020	3350 Mitchell Freeway, Nowergup	16.2993 Ha	BG35 (02) 05.16 & 05.17
48274	Lot 568 on Deposited Plan 67750	50278-2005	3161-679	Revocation of Management Order No. J391140	0563361	24/11/2020	3350 Mitchell Freeway, Nowergup	16.2993 Ha	BG35 (02) 05.16 & 05.17

Reserve Details Report -27575

Reserve	27575	Legal Area (ha)	964.994
Name	NEERABUP NATIONAL PARK	Status	CURRENT
Type	N/A	Current Purpose	NATIONAL PARK
File Number	2103/63 & 445/96		
Notes	N/A		
Additional Reserve Information	RESERVE COMPRISES LOTS 999/D96200, 3323 & 6270 ON DP219820, 709 & 711 ON DP 405360 8001/DP419090,8002,8003,8004 & 8005 (O563378)		

Class	Responsible Agency	Date of Last Change
A	DEPARTMENT OF BIODIVERSITY, CONSERVATION AND ATTRACTIONS (SCLM)	24/12/2020

Management Order	Document Number
VEST CONSERVATION AND PARKS COMMISSION	O563381

Land Use
NATIONAL PARK

Local Government Authority
CITY OF WANNEROO

CLT Number	Parcel Identifier	Street Address, Suburb	File Number	PIN	Area (m ²)
LR3136/389	Lot 999 On Diagram 96200	202 Burns Beach Road, NEERABUP 6031	02103-1963-09RO	1255124	62070.354
LR3136/391	Lot 3323 On Deposited Plan 219820	200 Burns Beach Road, NEERABUP 6031	02103-1963-09RO	9151, 1375605	1728609.326
LR3136/392	Lot 6270 On Deposited Plan 219820	16K Romeo Road, CARABOODA 6033	02103-1963-09RO	464665	108448
LR3166/429	Lot 709 On Deposited Plan 405360	500 Neerabup Road, NEERABUP 6031	02103-1963-09RO	12185864	594742
LR3166/430	Lot 711 On Deposited Plan 405360	400 Neerabup Road, NEERABUP 6031	02103-1963-09RO	12185865	515092
LR3172/465	Lot 8001 On Deposited Plan 419090	1973 Wanneroo Road, NEERABUP 6031	02103-1963-01RO	12428300	2375385

CLT Number	Parcel Identifier	Street Address, Suburb	File Number	PIN	Area (m ²)
LR3172/468	Lot 8002 On Deposited Plan 419091	1 Romeo Road, NOWERGUP 6032	02103-1963-01RO	12428308	4081873
LR3172/469	Lot 8003 On Deposited Plan 419091	No Street Address Information Available	02103-1963-01RO	12428304	77811
LR3172/470	Lot 8004 On Deposited Plan 419091	No Street Address Information Available	02103-1963-01RO	12428303	68467
LR3172/471	Lot 8005 On Deposited Plan 419091	No Street Address Information Available	02103-1963-01RO	12428305	30182

Previous Certificates of Title	Status
LR3093/389	Cancelled
LR3096/292	Cancelled

Document Number/Gazette Page	Date	Type	Text
O563370	24/11/2020	Historical Area	973.5741
O563374	24/11/2020	Historical Area	973.2820
O563378	24/11/2020	Current Area	964.9940
O563378	24/11/2020	Vesting Revoked	REVOKED
O563381	24/11/2020	Current Vesting	VEST CONSERVATION AND PARKS COMMISSION
N159064	27/10/2015	Historical Area	973.5838
L985060	05/07/2012	Historical Area	944.4950
J543512	09/12/2005	Historical Area	937.2990
J543518	09/12/2005	Historical Area	943.5024
J476558	19/10/2005	Historical Area	943.5024
J476558	19/10/2005	Historical Responsible Agency	EXECUTIVE DIRECTOR OF THE DEPARTMENT OF CONSERVATION & LAND MANAGEMENT
N/A	28/08/2001	Historical Area	ABT 937.2990 (AS AMENDED BY THE "RESERVES(NEERABUP NATIONAL PARK) ACT 2000") H852251
N/A	09/12/1997	Correspondence File Number	2103/63 & 445/96
N/A	09/12/1997	Historical Area	ABT 1059.8484 (BY RESERVES ACT 38 OF 1997)

Document Number/Gazette Page	Date	Type	Text
N/A	09/12/1997	Public Plan	BG35(2) 6.11, (10) 2.3
G538629	23/10/1997	Historical Vesting	VEST NATIONAL PARKS AUTHORITY OF W A ACT 19 - 1976
496	31/01/1992	Historical Area	1068.6380
538	19/02/1988	Historical Area	1094.1797 (BY RESERVES ACT 124 OF 1987)
N/A	10/04/1987	Historical Area	ABT. 1090.1328 (ACT 118 OF 1982)
2710	28/07/1978	Historical Area	1077.9912
125	13/01/1978	Area Reduced by	1085.7575
208	28/01/1977	Area Reduced by	1111.5539 ACT 108 - 1976
5064	24/12/1976	Current Name	NEERABUP NATIONAL PARK
4907	10/12/1976	Historical Name	NEERIBUP NATIONAL PARK
3862	17/10/1975	Area Increased by	ABT 1143.1443
3933	29/09/1972	Vesting Revoked	[No text]
3934	29/09/1972	Boards	NATIONAL PARKS BOARD OF W.A.
4024	15/10/1971	Historical Name	NEERABUP LAKE NATIONAL PARK
1556	24/05/1968	Area Reduced by	2779.3.9 BY RD.3590
1936	02/07/1965	Class	A
1937	02/07/1965	Historical Vesting	VEST NATIONAL PARKS BOARD OF W A
1945	02/07/1965	Original Gazettal and page	ORIGINAL GAZETTE
N/A	02/07/1965	Current Purpose	NATIONAL PARK
N/A	02/07/1965	Original Area	ABT 2900.0.0
N/A	02/07/1965	Street Name	WANNEROO RD
N/A	N/A	Location	SWAN LOC 6270,10313,3323,3321 AND 10987:(BY RESERVES ACT 124 OF 1987),12880(EX.MIN.6/95) 12903,12904(EX.MIN.3/93)
N/A	N/A	Metric Conversion	ABT 1125.0000,P72
N/A	N/A	Survey Number	MISC PLAN 19820
N/A	N/A	Area Reduced by	1026.1066 BY LOC,10122 ACT 12 - 1981

Document Number/Gazette Page	Date	Type	Text
N/A	N/A	Area Reduced by	2784.1.38 3485/65,P35 ACT 72 - 1966
N/A	N/A	Area Increased by	1090.1328 INCLUDE LOC 10313 ACT 118 - 1982

date: Dec 30, 2021, 12:23:50 PM

**PROPOSED EXCISION
OF LAND FROM NEERABUP
NATIONAL PARK FOR
MITCHELL FREEWAY AND
ACCESS PURPOSES**

MAP C

LEGEND



National
Park

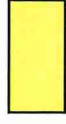

Lots 10313 and 700
in R27575

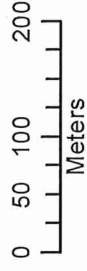

Department of Biodiversity,
Conservation and Attractions

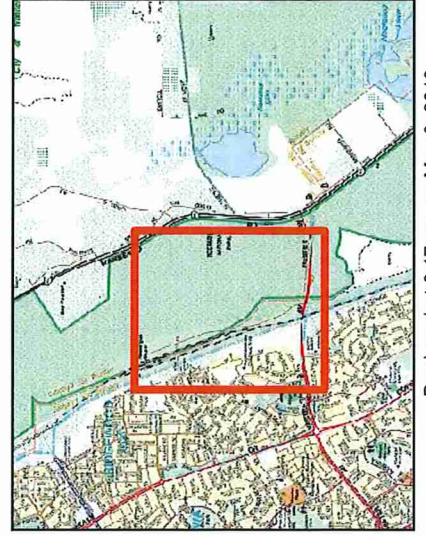

Produced at 8:17am, on May 8, 2019

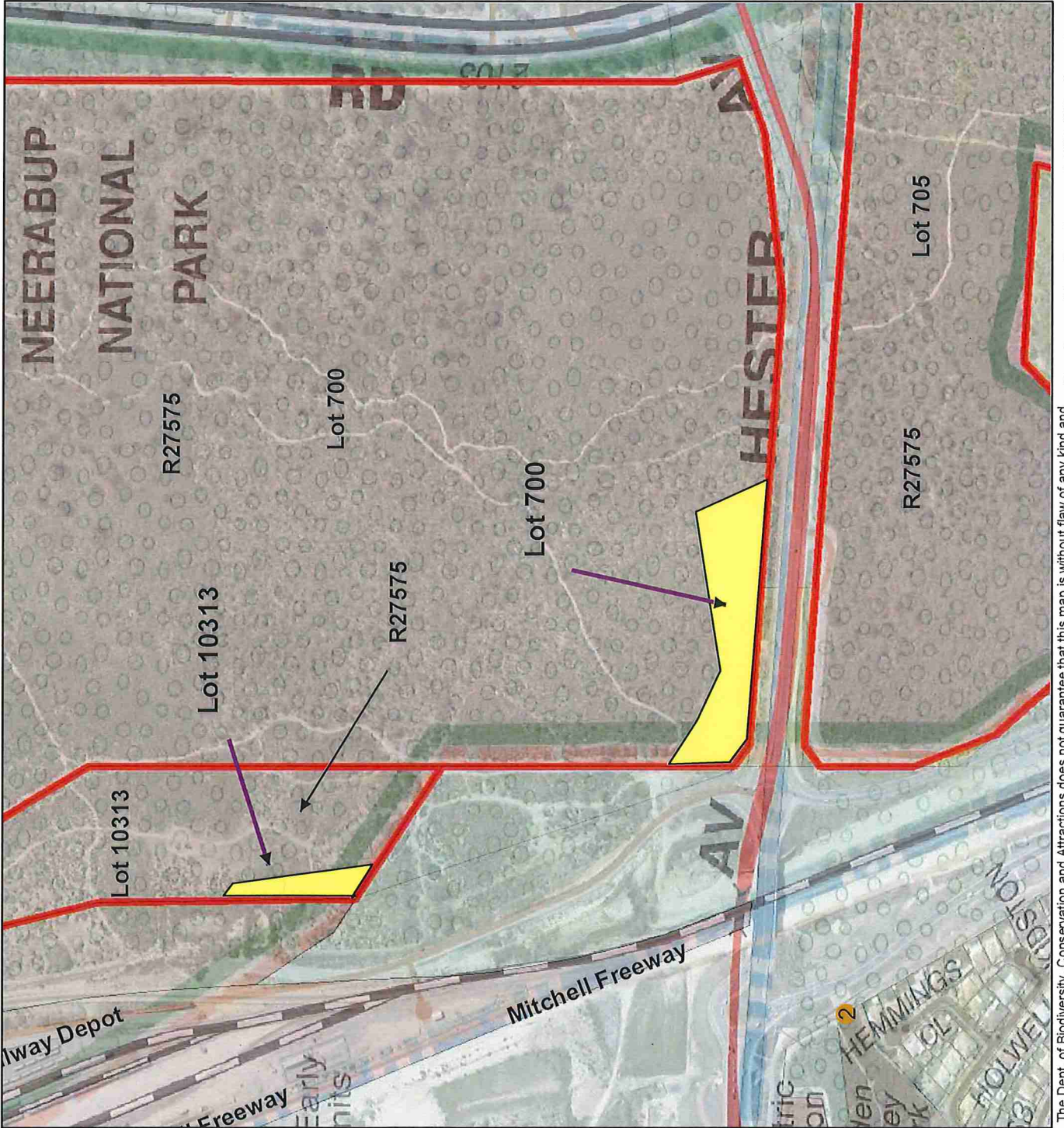

The Dept. of Biodiversity, Conservation and Attractions does not guarantee that this map is without flaw of any kind and disclaims all liability for any errors, loss or other consequence which may arise from relying on any information depicted. Produced by Parks and Wildlife Services

PROPOSED EXCISION OF LAND FROM NATURE RESERVE FOR WANNEROO ROAD

MAP D

LEGEND

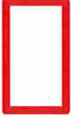
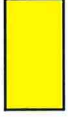
-  National Park
-  Road Widening

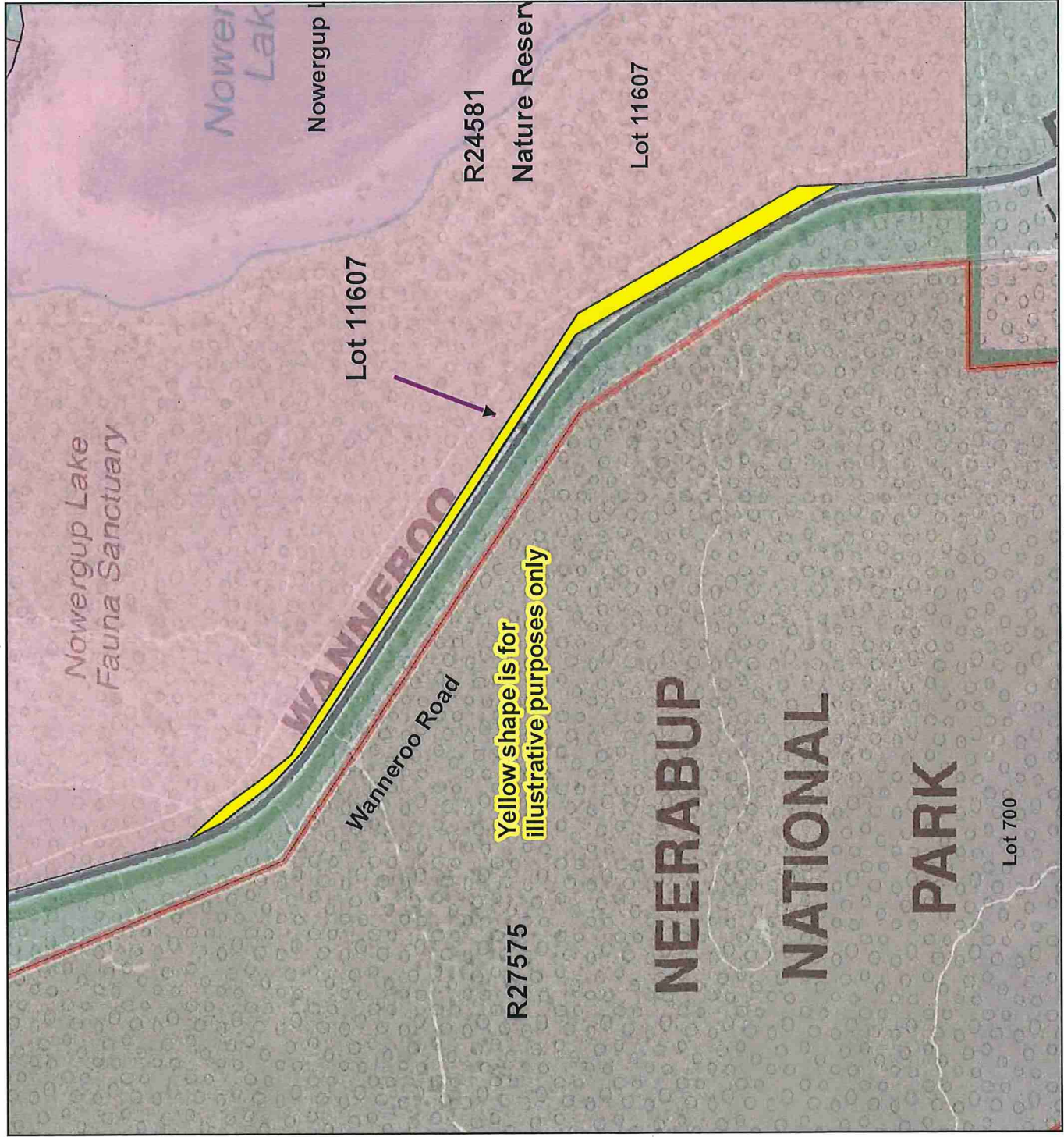
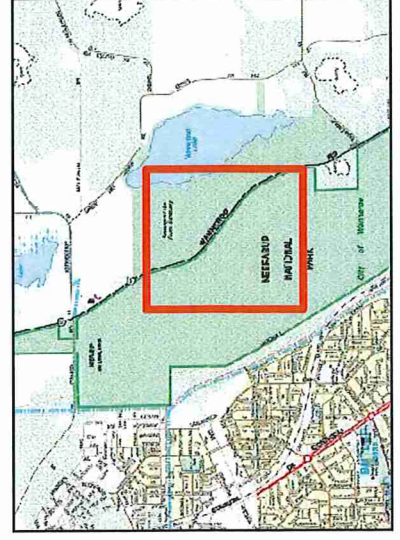
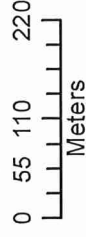



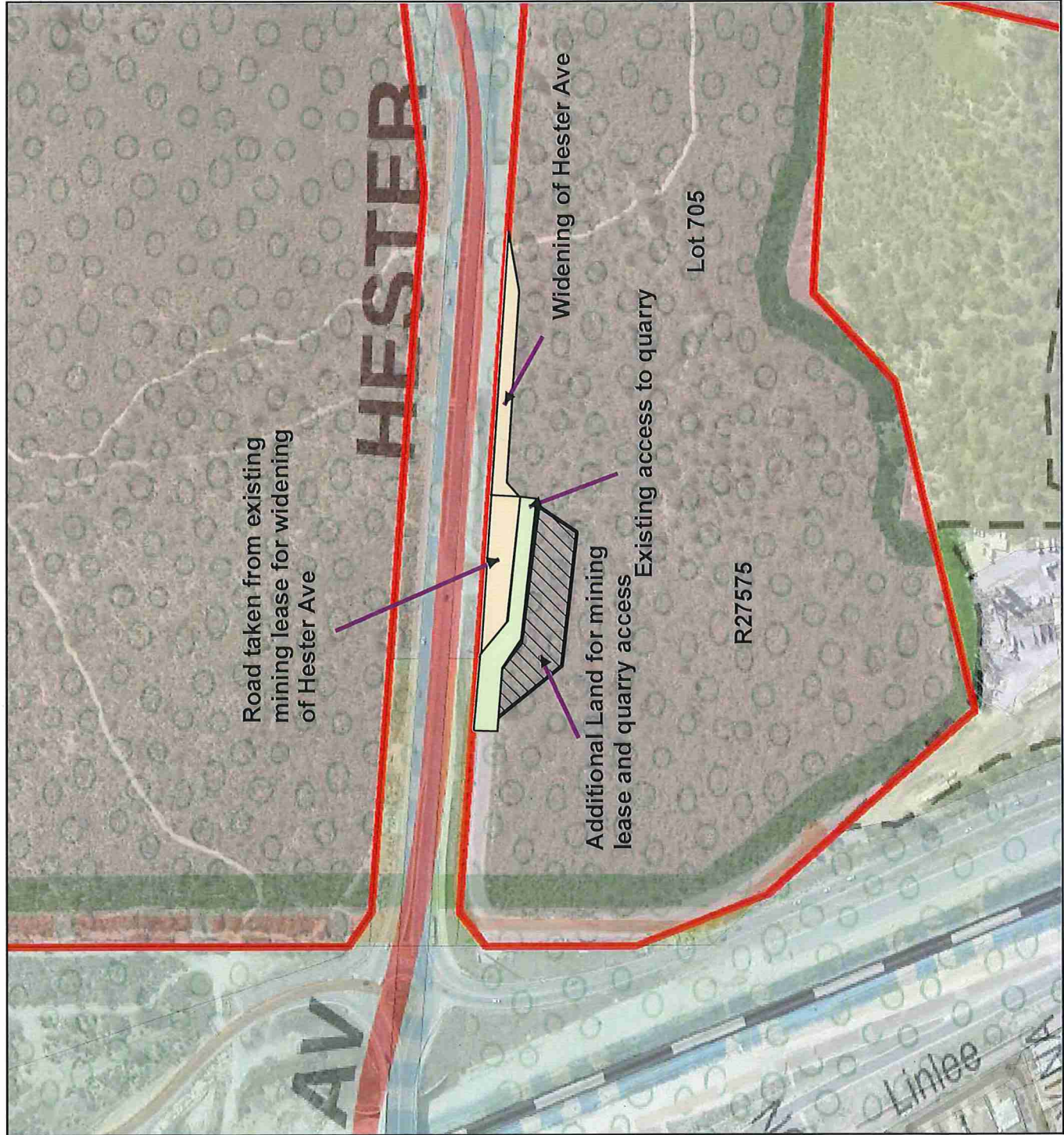

The Dept. of Biodiversity, Conservation and Attractions does not guarantee that this map is without flaw of any kind and disclaims all liability for any errors, loss or other consequence which may arise from relying on any information depicted.



**PROPOSED EXCISION
OF LAND FROM NEERABUP
NATIONAL PARK FOR
MITCHELL FREEWAY, HESTER
AVENUE AND QUARRY ACCESS**

MAP E

LEGEND

-  National Park
-  Hester Ave Widening
-  Current Quarry Access Lease
-  Quarry Access Added Lease

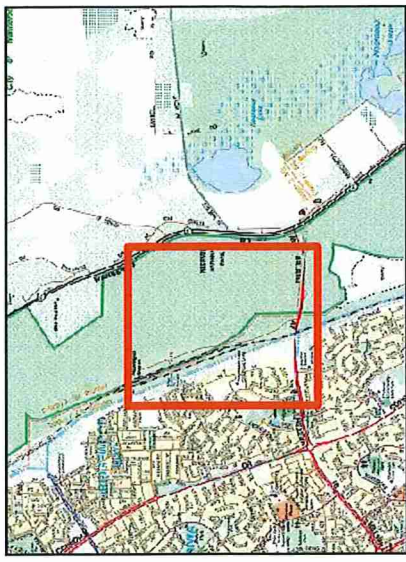
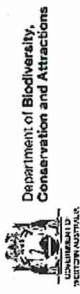
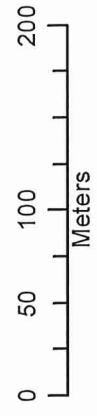

The Dept. of Biodiversity, Conservation and Attractions does not guarantee that this map is without flaw of any kind and disclaims all liability for any errors, loss or other consequence which may arise from relying on any information depicted.

**PROPOSED ADDITION OF
SURPLUS LAND FROM
MITCHELL FREEWAY TO
NEERABUP NATIONAL PARK**

MAP F

LEGEND



National Park



Surplus part of Lot 101 on P416082

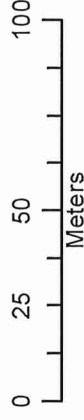

Department of Biodiversity, Conservation and Attractions

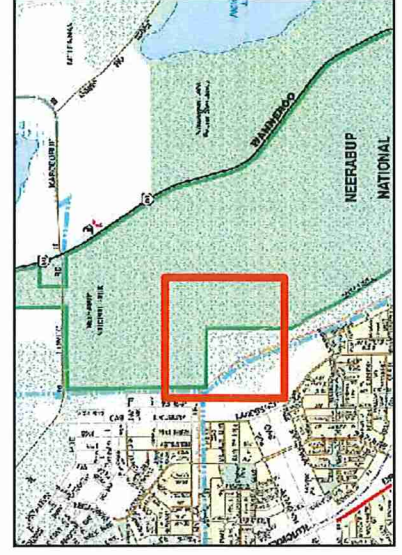

Produced at 8:17am, on May 8, 2019

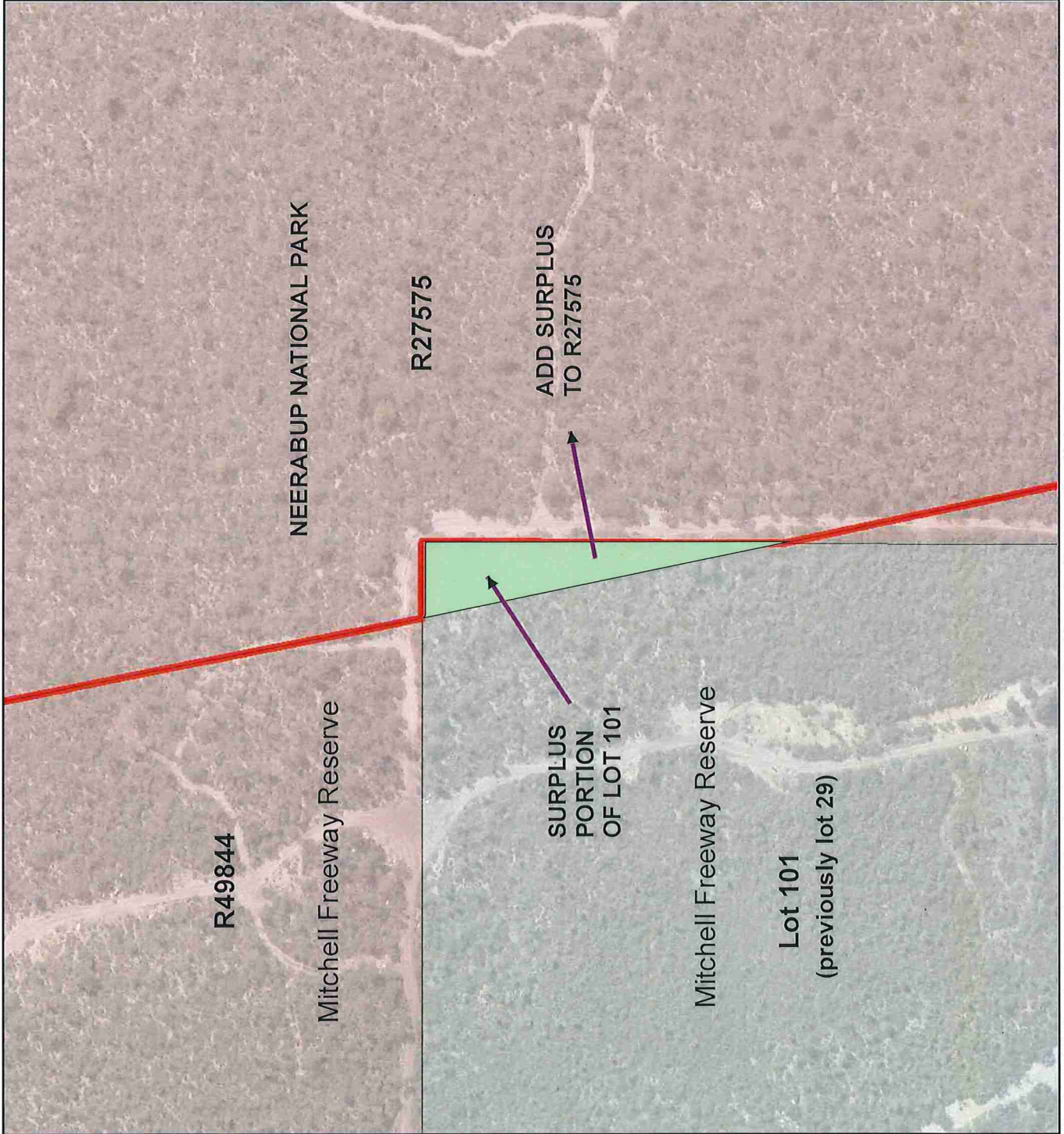

Produced by Parks and Wildlife Services

The Dept. of Biodiversity, Conservation and Attractions does not guarantee that this map is without flaw of any kind and disclaims all liability for any errors, loss or other consequence which may arise from relying on any information depicted.

**PROPOSED ADDITION OF
SURPLUS LAND FROM
NEERABUP ROAD TO
NEERABUP NATIONAL PARK**

MAP G

LEGEND

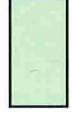
-  National Park
-  Surplus Lot 704 and Lot 710 on P405361

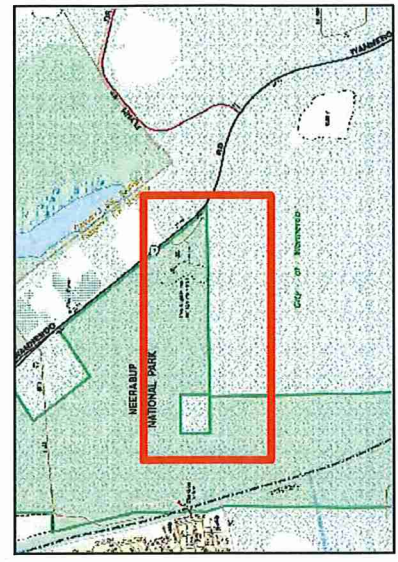
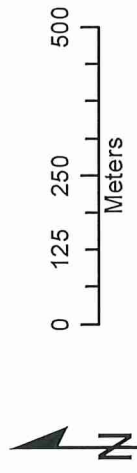

Produced at 8:17am, on May 8, 2019



The Dept. of Biodiversity, Conservation and Attractions does not guarantee that this map is without flaw of any kind and disclaims all liability for any errors, loss or other consequence which may arise from relying on any information depicted. **Produced by Parks and Wildlife Services**

-- Map Viewer Plus --



Created: 30 December 2021 from Map Viewer Plus: <https://maps.landgate.wa.gov.au/maps-landgate/registered/>

