

NATURE RESERVE

RESERVE NO: "A" 27632

GOVERNMENT GAZETTE
Date Page No.

FILE NUMBER: 314/63

PURPOSE: Primitive area-flora, fauna,
geology, anthropology 25.6.65 1842

NAME: Nuytsland Wildlife Sanctuary ^{Nature Reserve 4.5.79 1148} 22.12.72 4771

CLASS (Land Act): "A" 7.11.69 3489

AREA: 625,322.6945 ha 9.3.79 638

VESTING: W.A.W.A. 7.11.69 3490

LOCATION NO(S): Loc. 14 & Loc. 8
Reserve 522, 682, 7095 & 3806

CLASSIFICATION:
(Wildlife Act
Section 12A)

LITHO: 3,12,13,15 & 16/300

LOCAL AUTHORITY: DUNDAS AND ESPERANCE SHIRES

Notes:

MARDABILLA LOCATION 7 EXCLUDED - 9.3.79. p. 638

**Customer Advices for Reserve Actions
1/02/2005 - 28/02/2005**

Shire of Dundas 1/02/2005 - 28/02/2005

Reserve No.	Land Description	DOLA File No.	Volume/Folio	Action	Document No.	Registered	Street Name	Area	Public Plans
20064		02030-1995-01RO	3002-630	Revocation of Management Order () for the designated purpose of "".	J187611	18/02/2005		0 sqm	
20064		02030-1995-01RO	3002-630	Management Order to Shire of Esperance of Post Office Box 507 Esperance for the designated purpose of ""	J187613	18/02/2005	Salmon Gums East Road	81.8023 Ha	
20064	Lot 1664 on Deposited Plan 190516	02030-1995-01RO	3002-630 3002-630	Change of Purpose to "Landscape Protection and Water"	J187612	18/02/2005		81.8023 Ha	
27632	Mardarbilla Location 8 and Nurina Location 14	01752-1960-04RO	0000-0000	Amendment of Reserve to To be redescribed to comprise Lot 3000 on Deposited Plan 240172 and Lot 8 on Deposited Plan 89803 in lieu of Mardarbilla Location 8 and Nurina Location 14 and of its area being established at about 599158 hectares.	J170472	02/02/2005	Eyre Highway	625343.6145 Ha	BALLADONIA;EYRE;FOR REST;CUNDEELEE (500)
7073	Dundas District on Deposited Plan 105804	01578-1990-01RO	0000-000	Amendment of Reserve to To now comprise Lot 300 on Deposited Plan 44600 in lieu of Dundas District on Deposited Plan 105804 and its area being reduced to 45.9675 Ha accordingly	J157514	20/01/2005	Coolgardie - Esperance Highway	45.9675 Ha	

Pls prepare plans for 27632.
 Marks, v.n. 8/1/05.
 Senior
 3.3.02

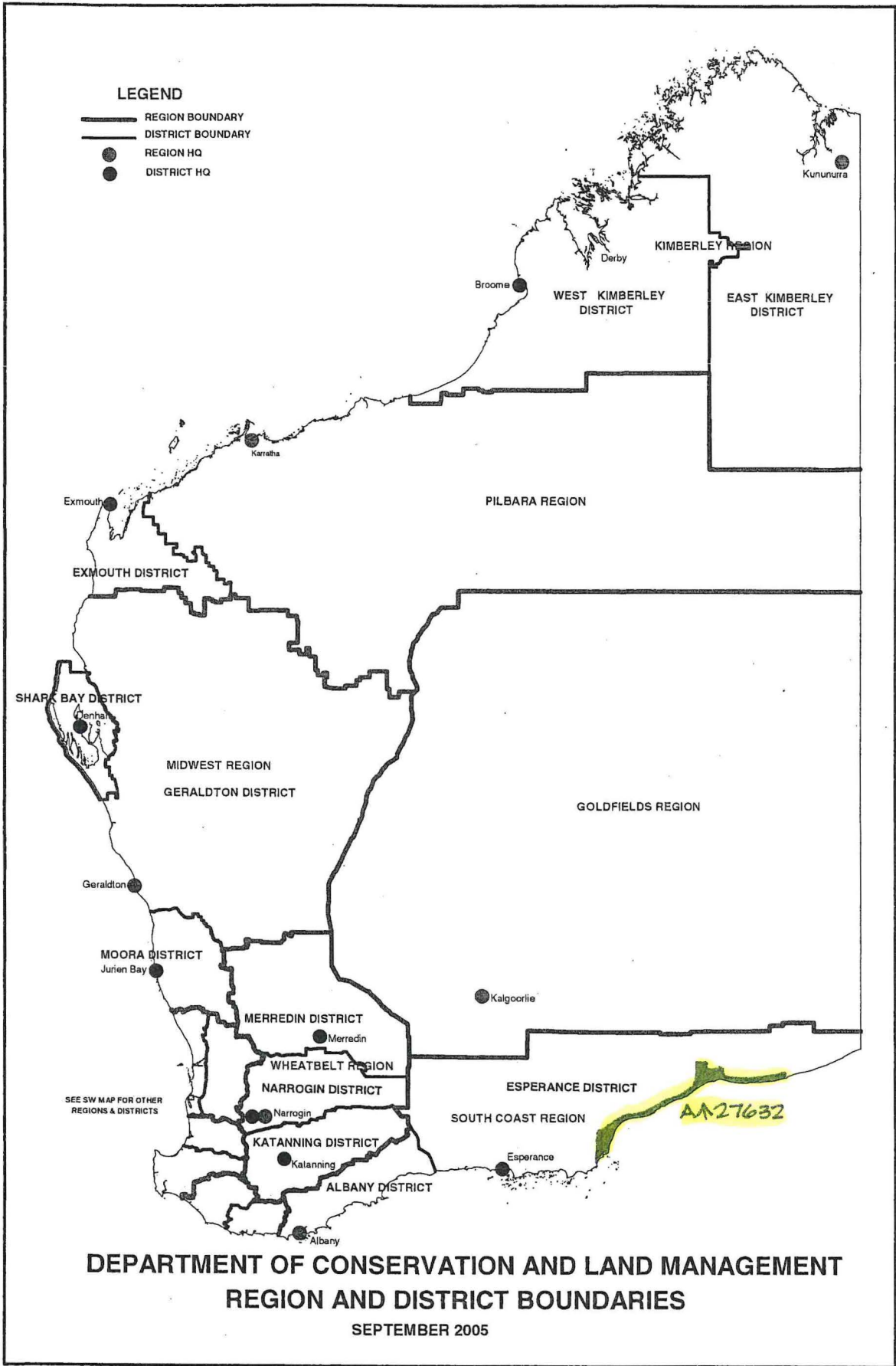

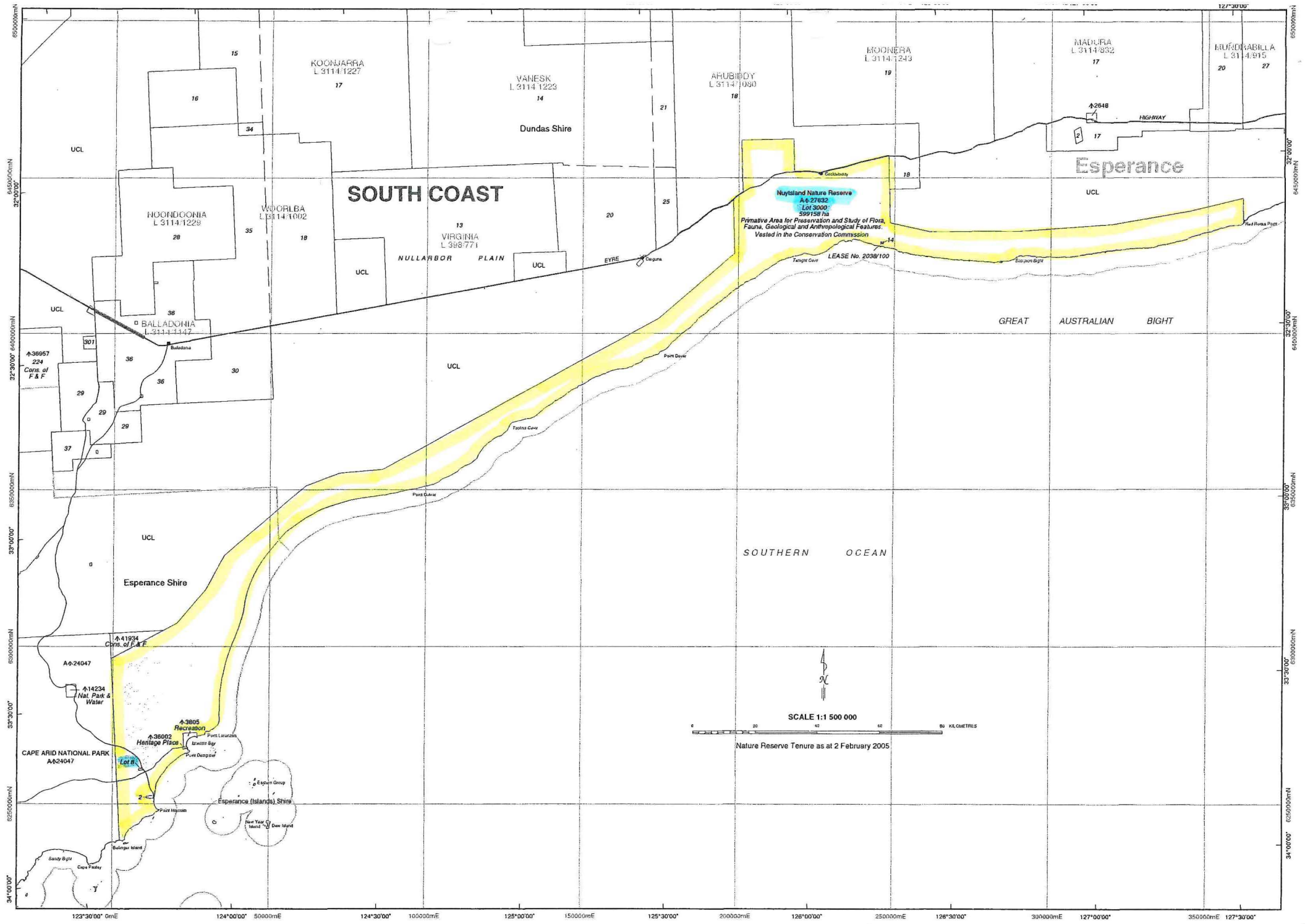

SOUTH COAST

SOUTHERN OCEAN

Esperance

SCALE 1:1 500 000
0 20 40 60 80 KILOMETRES

Nature Reserve Tenure as at 2 February 2005

Nuytsland Nature Reserve
A.A. 27632
Lot 3000
399158 ha
Primitive Area for Preservation and Study of Flora,
Fauna, Geological and Anthropological Features.
Vested in the Conservation Commission

LEASE No. 2038/100

KOONJARRA
L 3114 1227

VANESK
L 3114 1223

ARUBINDOY
L 3114 1080

MOONERA
L 3114 1243

MADURA
L 3114 832

ESPERANCE
L 3114 915

NOONDOONIA
L 3114 1229

WOORLBA
L 3114 1002

VIRGINIA
L 398 771

BALLADONIA
L 3111 1147

A/41934
Cove of F & F

A/24047

A/14234
Nat. Park & Water

A/3805
Recreation

A/38002
Heritage Place

CAPE ARID NATIONAL PARK
A/24047

Lot 8

Esperance (Islands) Shire

Esperance Shire

Esperance Shire

NULLARBOR PLAIN

Dundas Shire

GREAT AUSTRALIAN BIGHT

UCL

UCL

UCL

UCL

UCL

UCL

UCL

UCL

UCL

UCL

UCL

UCL

UCL

UCL

UCL

UCL

UCL

UCL

UCL

UCL

UCL

UCL

123°30'00" 0mE 124°00'00" 50000mE 124°30'00" 100000mE 125°00'00" 150000mE 125°30'00" 200000mE 126°00'00" 250000mE 126°30'00" 300000mE 127°00'00" 350000mE 127°30'00"

6500000mN 6450000mN 6400000mN 6350000mN 6300000mN 6250000mN 6200000mN 6150000mN 6100000mN 6050000mN 6000000mN 5950000mN 5900000mN 5850000mN 5800000mN 5750000mN 5700000mN 5650000mN 5600000mN 5550000mN 5500000mN 5450000mN 5400000mN 5350000mN 5300000mN 5250000mN 5200000mN 5150000mN 5100000mN 5050000mN 5000000mN 4950000mN 4900000mN 4850000mN 4800000mN 4750000mN 4700000mN 4650000mN 4600000mN 4550000mN 4500000mN 4450000mN 4400000mN 4350000mN 4300000mN 4250000mN 4200000mN 4150000mN 4100000mN 4050000mN 4000000mN 3950000mN 3900000mN 3850000mN 3800000mN 3750000mN 3700000mN 3650000mN 3600000mN 3550000mN 3500000mN 3450000mN 3400000mN

127°30'00" 127°00'00" 126°30'00" 126°00'00" 125°30'00" 125°00'00" 124°30'00" 124°00'00" 123°30'00"

Report Name: Detail Report

Query Criteria

Crown Reserve No. = 27632

Special Comments

Crown Reserve: 27632	Tenure: Nature Reserve
Name: Nuytsland Nature Reserve	Name Approval: Gazetted
	Date: 04-May-1979
Vesting: Conservation Commission	Gazettal Date: 07-Nov-1969
Purpose: Primitive Area For Preservation And Study Of Flora Fauna Geological And Anthropological Features	Gazettal Date: 25-Jun-1965
Class: A	Gazettal Date: 08-Aug-1975
Area: 599,158.00	Gazettal Date: 02-Feb-2005
	Surveyed Status: Unsurveyed
CALM File: 031628F3102	Management Plan:
Remark: Gazetted to LWM. (Includes Eyre Bird Observatory. Entered into Register of Heritage Places. GG 28 Nov 2003 See HCWA survey No. 16522)	

Notes:

Information shown must be considered in the context of the applied query criteria as detailed in full on the cover sheet.

Report Name: Gazettal History

Query Criteria

Crown Reserve No. = 27632

Special Comments

Crown Reserve **27632**

Class: **A**

Name: **Nuytsland Nature Reserve**

Name Approval: Gazetted

Tenure: Nature Reserve Area: 599,158.0 ha

Purpose: Primitive Area For Preservation And Study Of Flora Fauna Geological And Anthropological Features

Vesting: Conservation Commission

<u>Date</u>	<u>Gazettal Action</u>	<u>Description</u>
2-Feb-2005	Area Excision	To Comprise Lot 3000 On Dp 240172 And Lot 8 On Dp 89803 (-26185.6145 ha) - An Update from DOLA is pending.
16-Nov-2000	Comment	Conservation Commission Established Due To CALM Amendment Act 2000 (No 35 of 2000). Supersedes LFC And NPNCA.
04-May-1979	Name	Nuytsland Nature Reserve
17-Mar-1978	Area	625343.6145 Exclude Nurina 13 Act 62 - 1977
17-Feb-1978	Area Addition	625347.4145 Include Nurina 14
04-Mar-1977	Area Addition	625343.3676 Include Mardarbilla 8
08-Aug-1975	Area Addition	625262.4305 Include Res. 522, 682, 7095
08-Aug-1975	Class	A
21-Jun-1974	Area Addition	623012.3784
26-Jan-1973	Area Excision	621393.6358 Act 95 - 1972
22-Dec-1972	Name	Nuytsland Wildlife Sanctuary
07-Nov-1969	Class	A
07-Nov-1969	Vesting	W A Wildlife Authority
25-Jun-1965	DOLA File	1752/60
25-Jun-1965	Location	Mardarbilla, 8, Nurina, 14
25-Jun-1965	Original Area	Abt1535500.0.0
25-Jun-1965	Public Plan	Balladonia;eyre;forrest;cundeelee 1:500000
25-Jun-1965	Purpose	Primitive Area For Preservation & Study Of Flora Fauna Geological & Anthropological Features
25-Jun-1965	Street	Cocklebidy - Rawlinna Rd
25-Jun-1965	Area Excision	625322.6945 Act 103 - 1978
25-Jun-1965	Original Gazettal	