

NATURE RESERVE

RESERVE NO: 28047

GOVERNMENT GAZETTE  
Date Page No.

FILE NUMBER: 1196/76

PURPOSE: Conservation of Flora  
and Fauna

4.9.81 3838

NAME:

CLASS (Land Act):

AREA: 628.2921 ha

1.4.66 854

VESTING: W.A.W.A.

4.9.81 3829

LOCATION NO(S): Roe 1401

CLASSIFICATION:  
(Wildlife Act  
Section 12A)

LITHO: 375/80 F1

LOCAL AUTHORITY: KONDININ SHIRE

Notes:

## RESERVE ACTION SHEET - CONSERVATION RESERVES

**RESERVE No. 28047**

**REASON FOR ACTION**

- Addition of reserve 9753 [unvested reserve not of class 'A' set aside for the purpose "Paddock for Stock (Rabbit Department)"] to class A reserve 28047, resulting in its area being increased by 2533 hectares.
- Area: 3161 hectares.
- Reserve 9753 is of high value to nature conservation in that it contains the flora species *Spyridium* sp. (Mt Beaumont), which is listed on CALM's Priority One Flora list.
- Date of DOLA's advice: 12 September 2000      See folio: 148
- Plans at folios: 149, 150 & 151

OFFICER	ACTION
<p>1    <del>CONSERVATION</del> <sup>HV</sup> ESTATE OFFICER</p>	<ul style="list-style-type: none"> <li>- Fill in above details</li> <li>- Attach copies of DOLA's advice to file</li> <li>- Attach reserve details label to file cover</li> </ul> <p>Send copies of advice &amp; maps to:</p> <ul style="list-style-type: none"> <li>- Lisa Wright, Woodvale</li> <li>- District Manager, Narrogin</li> <li>- Regional Manager, Narrogin</li> </ul> <p>Recommended IUCN classification:      1a</p> <p>To note: <i>Halentine</i> 23/03/01</p>
<p>2    INDEX CLERK, RECORDS</p>	<p>To note:</p>
<p>3    LAND ACQUISITIONS OFFICER</p>	<p>To note:</p>
<p>4    MANAGER, PLANNING &amp; VISITOR SERVICES</p>	<p>To note:</p>
<p>5    DIRECTOR, NATURE CONSERVATION/ NATIONAL PARKS</p>	<p>To note:</p>
<p>6    ADMIN. OFFICER, FLORA</p>	<p>To note:</p>

**Customer Advices for Reserve Actions  
1/11/2000 - 30/11/2000**

**Shire of Kondinin 1/11/2000 - 30/11/2000**

Reserve No.	Land Description	DOLA File No.	Volume/Folio	Action	Document No.	Registered	Street Name	Area	Public Plans
9753	Roe Location 2500	00779-1989-01RO	0000-000	Reserve Cancellation "Paddock for Stock Rabbit Department"	H548596	12/09/2000	Holland Track Road	1906.4741 Ha	Lake Liddelow (50)
CLASS A RESERVE 28047	Roe Location 1401 on Land Administration Plan 4062	00779-1989-01RO	3065-866	Amendment of Reserve to To now comprise of Roe Location 3146 and 3147 on Land Administration Plan 20196 in lieu of Roe Location 1401 and its area being increased to 2533.4899 hectares accordingly	H548595	12/09/2000	Holland Track Road	2533.4899 Ha	Lake Liddelow (50)

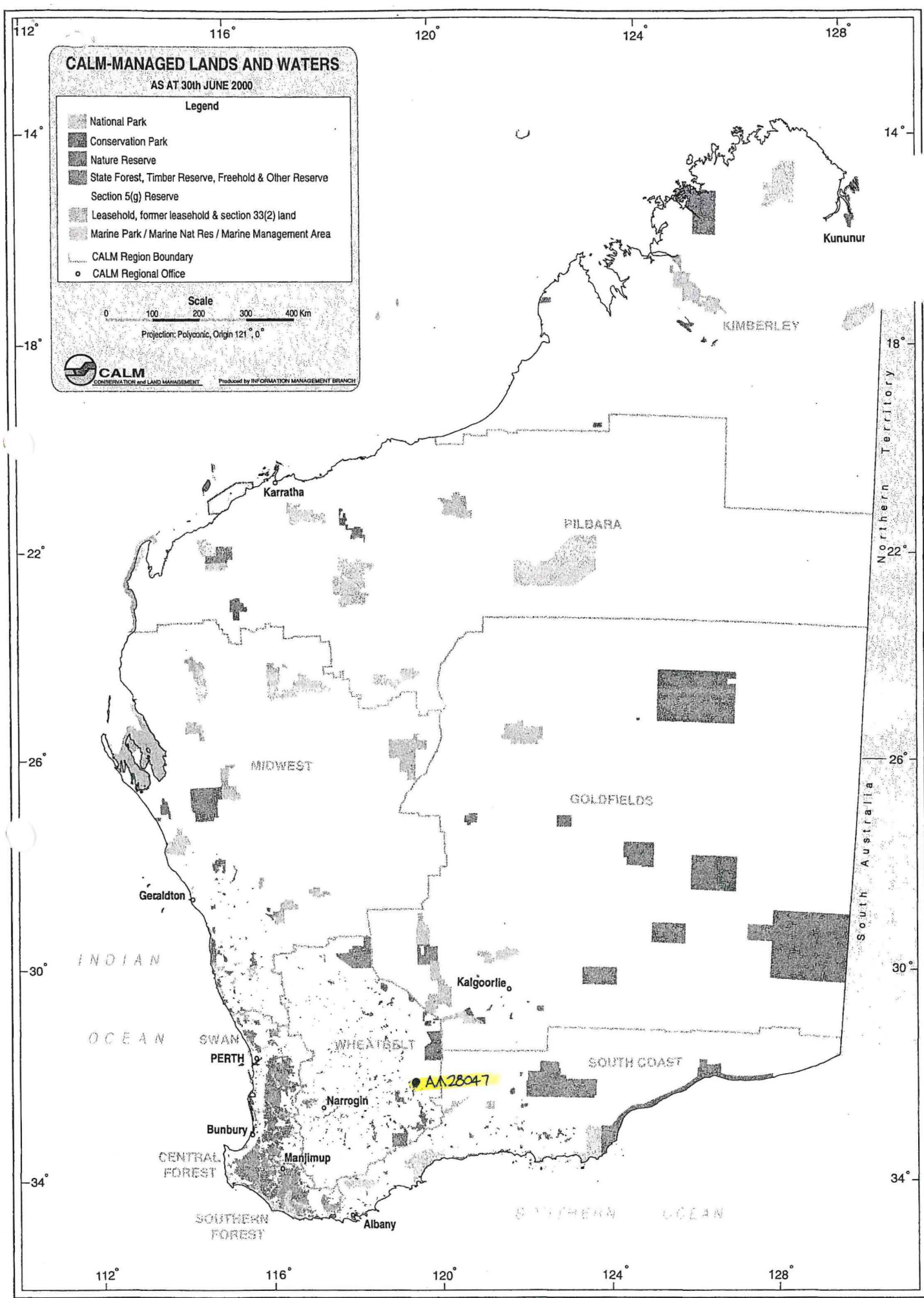

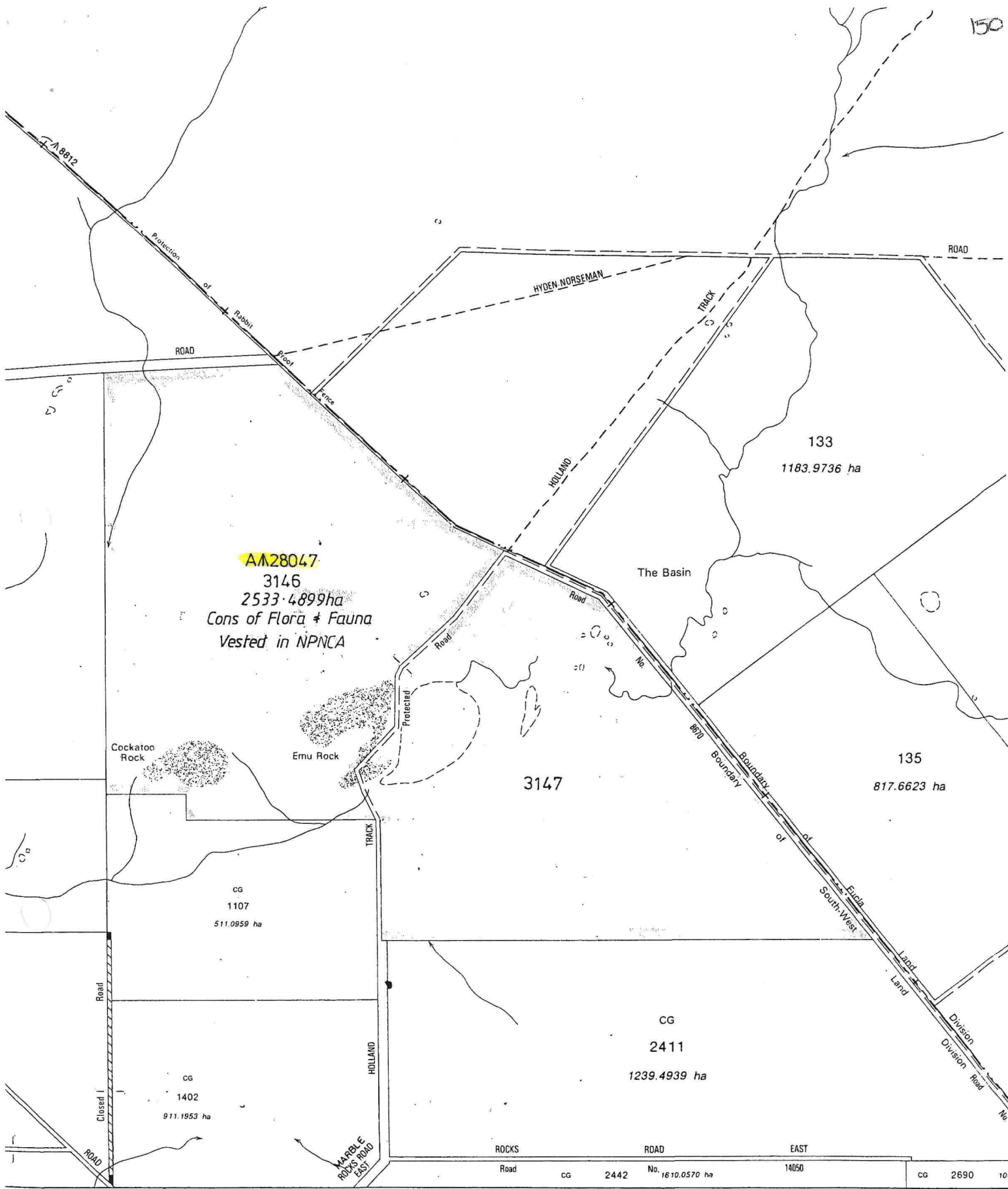

PART DOLA PLAN  
LAKE LIDDELOW (2733-11)  
SCALE 1:50 000

e 1:50 000

FORMER TITLE	ON PLANS/DIAGRAMS	AMENDMENTS
LDC 1481 A9753 LDC 2500	OP. 4062	

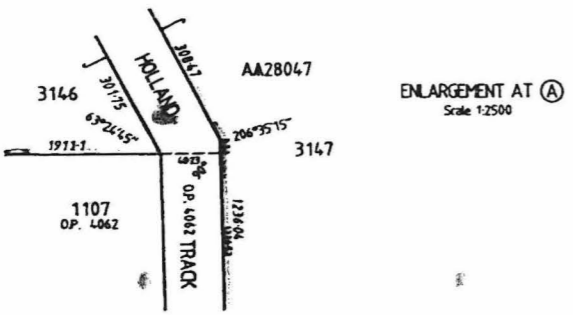
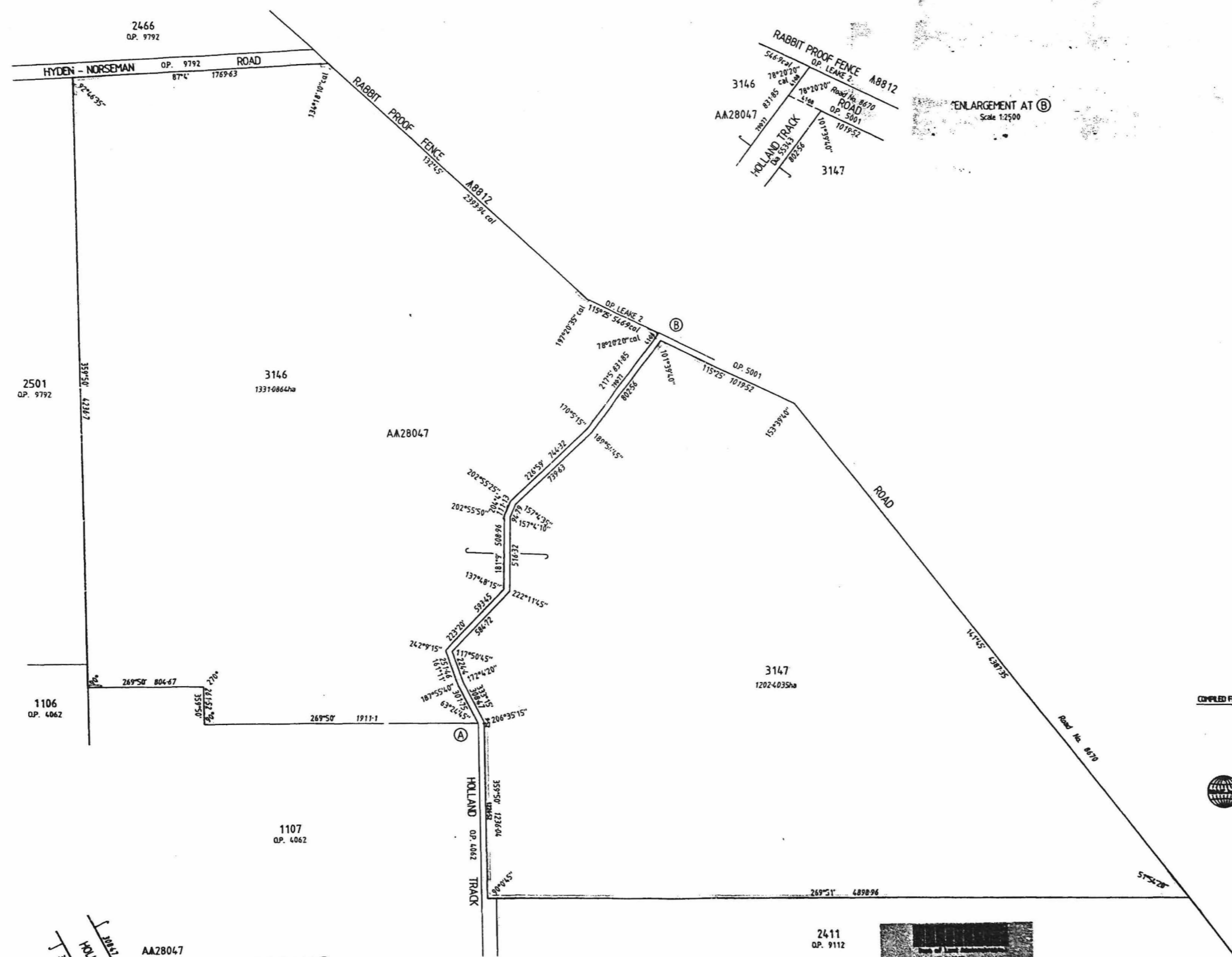

COMPILED FROM OPs: LEAKE 2, 4062, 5001, 5002, 9112, 9792 & DIA. 55343

**DANIEL GROGAN & ASSOCIATES**  
 LAND DEVELOPMENT CONSULTANTS & LICENSED SURVEYORS  
 8 PRIDE ROAD PO BOX 173  
 WELLSFORD WA 6901  
 TEL: (080) 6380 1146 FAX: (080) 6380 3506  
 email: daniel@supersurveys.com.au

CALCULATED DIMENSIONS ARE SUBJECT TO SURVEY  
 - EXCEPTIVE MEASURE TERMS

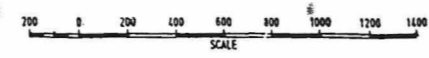

DISTRICT ROE		LOCATIONS 3146 & 3147		FILE 779/989
TOWNSHIP				SCALE 1:25000
SURVEYOR'S CERTIFICATE Regulation 54 I hereby certify that this plan is a correct representation of the survey and the conditions from measurements recorded in the field book subject for the purposes of this plan and that it complies with the relevant section levels in relation to which it is lodged.		LEGAL AUTHORITY SHIRE OF KIMBERN	APPROVED BY WESTERN AUSTRALIAN PLANNING COMMISSION	IN ORDER FOR DEALINGS SURVEY TO
Licensed Surveyor Daniel Grogan 5788		LOCALITY THE BASH	FILE COMPASS SECTION 276 L.A.A. 1981	FOR APPROVED LAND OFFICER USE
SURVEYOR'S CERTIFICATE Comptrol I, DANIEL GROGAN 5788 hereby certify that this compiled plan is a correct and accurate representation of the surveyed of the subject land, and is in accordance with the relevant law in relation to which it is lodged.		FIELD PLANNED LAKE LODGELOW (S)	TYPE OF VALIDATION Full Detail P.L.M. Shortlight Date 20.03.99	APPROVED DES JSA 12.03.99
		SURVEY INSTR. PLANNED LAKE LODGELOW (S)	LAND ADMINISTRATION ACT 20196	20196
		FIELD BOOK COMPILED	LAND ADMINISTRATION ACT 20196	

