

NATURE RESERVE

RESERVE NO: 28088

GOVERNMENT GAZETTE  
Date Page No.

FILE NUMBER: 666/69

PURPOSE: Conservation of Flora and Fauna 2.3.73 593

NAME: Yenyening Lakes Nature Res 16/11/84 3698

CLASS (Land Act):

AREA: 2424.4717 ha 2.3.73 592

VESTING: W.A.W.A. 2.3.73 574

LOCATION NO(S): Avon 12225, 17691, 18513, 21759,  
21925, 21953, 23713, 23805, 28467

CLASSIFICATION:  
(Wildlife Act  
Section 12A)

LITHO: 343B/40 D2

LOCAL AUTHORITY: BEVERLEY, QUAIRADING, BROOKTON SHIRES

Notes:

Game Reserve

**RESERVE GAZETTAL ACTION SHEET  
FOR REGIONS AND DISTRICTS**

LANDS' CLERK: Attach a copy of map and forward to the following:

1. REGIONAL MANAGER:  
CENTRAL FOREST, GREENOUGH, GOLDFIELDS, KIMBERLEY, SWAN REGION, PILBARA,  
SOUTH COAST, SOUTHERN FOREST, WHEATBELT
2. DISTRICT MANAGER: NARROGIN
3. CLERK, WOODVALE
4. O.I.C. INVENTORY BUNBURY / KELMSCOTT / MANJIMUP
5. DISTRICT WILDLIFE OFFICER: \_\_\_\_\_

REASON FOR GAZETTAL:

IN ACCORDANCE WITH REVIEW OF CLASS B + C RESERVES.  
REDUCTION OF 17.3 Ha due to re-calculation.

RESERVE DETAILS

RESERVE NUMBER: 28088  
CALM FILE NUMBER: 016 217 F 3102  
MAP REFERENCE: \_\_\_\_\_  
SHIRE: BEVERLEY; Quairading; Brookton.

CHANGES MADE AT GIVEN GAZETTAL DATE

NAME OF RESERVE: YENYENING LAKES NATURE RESERVE  
PURPOSE: CONSERVATION OF FLORA & Fauna  
CLASS: A  
AREA: 2417.4 Ha.  
VESTING: NPNCA  
DATE AND PAGE NO. OF CURRENT GAZETTAL: 1/6/93 p 2680

B.S.  
LANDS CLERK

1/3/94  
DATE

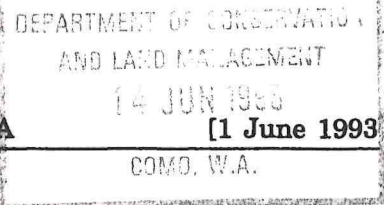

AA112

**LAND ACT 1933**  
**CLASSIFICATION OF RESERVED LANDS**  
**PROCLAMATION**

WESTERN AUSTRALIA } By His Excellency the Honourable Sir Francis  
FRANCIS BURT, } Theodore Page Burt, Companion of the Order of  
Governor. } Australia, Knight Commander of The Most Disting-  
[L.S.] } uished Order of Saint Michael and Saint  
George, Queen's Counsel, Governor of the State  
of Western Australia.

DOLA File: 2248/954V2.

Under Section 31 1 (a) of the Land Act 1933, I, the Governor acting with the advice and consent of the Executive Council, do hereby classify as of Class "A" Reserve No. 28088 comprising Avon Locations 18513, 28875 and 29032 with an area of 2417.4388 hectares for the designated purpose of "Conservation of Flora and Fauna".

Local Authorities—Shires of Beverley, Brookton and Quairading.

Given under my hand and the Seal of the State on 25 May 1993.

By His Excellency's Command,

GEORGE CASH, Minister for Lands.

GOD SAVE THE QUEEN !

AA113

**TRANSFER OF LAND ACT 1893**  
**TRANSFER OF LAND (REVESTMENT)**  
**PROCLAMATION**

WESTERN AUSTRALIA } By His Excellency the Honourable Sir Francis  
FRANCIS BURT, } Theodore Page Burt, Companion of the Order of  
Governor. } Australia, Knight Commander of The Most Disting-  
[L.S.] } uished Order of Saint Michael and Saint  
George, Queen's Counsel, Governor of the State  
of Western Australia.

DOLA File: 3142/960.

Under Section 243 of the Transfer of Land Act 1893, I, the Governor acting with the advice and consent of the Executive Council, do hereby revest in Her Majesty as of her former estate, the land described as portion of Canning Location 31 and being part of Lot 98 on Diagram 47407 and being the land contained in Certificate of Title Volume 1951 Folio 778. (now portion of Location 3793).

Given under my hand and the Seal of the State on 25 May 1993.

By His Excellency's Command,

GEORGE CASH, Minister for Lands.

GOD SAVE THE QUEEN !

AA114

**LAND ACT 1933**  
**CLASSIFICATION OF RESERVED LANDS**  
**PROCLAMATION**

WESTERN AUSTRALIA } By His Excellency the Honourable Sir Francis  
FRANCIS BURT, } Theodore Page Burt, Companion of the Order of  
Governor. } Australia, Knight Commander of The Most Disting-  
[L.S.] } uished Order of Saint Michael and Saint  
George, Queen's Counsel, Governor of the State  
of Western Australia.

DOLA File: 2221/986.

Under section 31 (1) (a) of the Land Act 1933, I, the Governor acting with the advice and consent of the Executive Council, hereby classify as of Class "A" Reserve No. 42677 comprising Kojonup Locations 6790, 7647 and Badgebup Lots 57 and 61 with an area of 179.5389 hectares for the designated purpose of "Landscape Protection".

Local Authority—Shire of Katanning.

Given under my hand and the Seal of the State on 25 May 1993.

By His Excellency's Command,

GEORGE CASH, Minister for Lands.

GOD SAVE THE QUEEN !

116693  
Lands Clerk. 40345, 3144

DOLA File: 2940/979.

Order in Council gazetted on 20 November 1981 vesting Reserve No. 37512 (Morawa Lot 427) in the Morawa Community Care for the designated purpose of "Homes for the Aged".

Local Authority—Shire of Morawa.

DOLA File: 3163/976.

Order in Council gazetted on 4 March 1977 vesting Reserve No. 34524 in The Minister of Water Supply, Sewerage and Drainage for the designated purpose of "Water Supply Depot".

Local Authority—Shire of Cue.

DOLA File: 1576/966V3.

Order in Council gazetted on 1 December 1978 vesting Reserve No. 35771 in The State Energy Commission of Western Australia for the designated purpose of "Government Requirements (State Energy Commission)".

Local Authority—City of Cockburn.

DOLA File: 2287/975.

Order in Council gazetted on 1 April 1977 vesting Reserve No. 34539 in the Metropolitan (Perth) Passenger Transport Trust for the designated purpose of "Bus Depot Site"

Local Authority—City of Cockburn.

DOLA File: 752/924.

Portion of the Order in Council gazetted on 16 May 1924 vesting Reserve No. 18594 (Nuleri District) in The Honourable the Minister for Water Supply, Sewerage and Drainage for the designated purpose of "Water Supply".

Local Authority—Shire of Laverton.

DOLA File: 1244/971.

Order in Council gazetted on 2 February 1973 vesting Reserve No. 31776 in The State Energy Commission of Western Australia for the designated purpose of "Transformer Site".

Local Authority—Shire of Merredin.

DOLA File: 1895/954.

Order in Council gazetted on 7 February 1986 Vesting Reserve No. 26839 (Boulder Lots 3056 and 3057) in the Shire of Boulder for the designated purpose of "Pre-School Centre"

DOLA File: 2113/935V4.

Order in Council gazetted on 27 February 1981 vesting Reserve No. 34565 (Perth Lots 939 and 940 and Swan Locations 10156 and 10157) in the City of South Perth for the designated purpose of "Recreation".

DOLA File: 2654/984.

Order in Council gazetted on 5 June 1992 vesting Reserve No. 40718 (De Witt Location 191) in the Australian Maritime Safety Authority for the designated purpose of "Navigation Beacon Site"

Local Authority—Shire of Roebourne.

DOLA File: 3767/989.

Order in Council gazetted on vesting Reserve No. 41633 (Perth Lot 1017) in the City of Perth for "Municipal Purposes".

DOLA File: 2248/954.

Order in Council gazetted on 7 February 1986 vesting Reserve No. 28088 (Avon Locations 18513, 28467 and 28875) in the National Parks and Nature Conservation Authority for the designated purpose of "Conservation of Flora and Fauna".

Local Authorities—Shires of Beverley, Brookton and Quairading.

DOLA File: 251/966.

Order in Council gazetted on 27 May 1988 vesting Reserve No. 28264 (Plantagenet Location 6247) in the Shire of Gnowangerup for the designated purpose of "Gravel".

DOLA File: 1722/969

Order in Council gazetted on 12 June 1970 vesting Reserve No. 1998 (Plantagenet District) in the Shire of Albany for the designated purpose of "Camping and Conservation of Flora".

Local Authority—Shire of Albany.

DOLA File: 2350/957.

Portion of the Order in Council gazetted on 25 August 1961 vesting Sussex Locations 4171 and 4172 being portion of Class "A" Reserve No 8434 in the Augusta-Margaret River Tourist Bureau for the designated purpose of "Protection and Preservation of Caves and Flora, and for Health and Pleasure Resort".

Local Authority—Shire of Augusta-Margaret River.

DOLA File: 1383/965.

Order in Council gazetted on 4 June 1965 vesting Reserve No. 27580 (Williams Locations 15454, 11342 and 15455) in the Shire of Wagin for the designated purpose of "Park".

16-6-93

Lands Clerk 30311

DOLA File: 2113/935V4.

Reserve No. 34565 (at Perth and Swan District) "Recreation" to comprise Swan Locations 10157 and 11835 as shown delineated and bordered red on Land Administration Reserve Plan 388 (Lots 939 and 940 and Location 10156 are superseded) and of its area being increased to about 14.5200 hectares accordingly.

Public Plans: BG34 (2) 13.22, 14.22 and 14.23 Coode Street.

Local Authority—City of South Perth.

DOLA File: 3767/989.

Reserve No. 41633 (Perth Lot 1017) "Municipal Purposes" to include Lots 1054 and 1055 as surveyed and shown bordered pink on Land Administration Diagram 91118 and of its area being increased to 175 square metres accordingly.

Public Plan: BG34 (2) 12.25 Hay Street.

Local Authority—City of Perth.

DOLA File: 1074/952.

Reserve No. 23565 (Goomalling Lots 148 and 185) "Railway Purposes" to exclude Lot 148 and of its area being reduced to 1290 square metres accordingly.

Public Plan: BH36 (2) 30.17 High Street.

Local Authority—Shire of Goomalling.

DOLA File: 2248/954V2.

Reserve No. 28088 (Avon District) "Conservation of Flora and Fauna" to comprise Location 28875 as surveyed and shown bordered pink on Land Administration Plan 16412 and Locations 18513 and 29032 as shown delineated and bordered red on Reserve Plan 340 in lieu of Location 28467 and of its area being reduced to 2417.4388 hectares accordingly.

Public Plans: Quajabin SE, Quairading SW and Mears NW (25).

Local Authorities—Shires of Beverley, Brookton and Quairading.

Reserve 28088 is automatically vested in the National Parks and Nature Conservation Authority pursuant to Section 7 of CALM Act 1984.

DOLA File: 1913/970.

Reserve No. 30991 (Canning Location 2352) "Public Recreation and Drainage" to exclude that portion now comprised in Location 3822 as surveyed and shown bordered pink on Land Administration Diagram 91028 and of its area being reduced to 5.5362 hectares accordingly.

Public Plan: BG34 (2) 13.13 Benningfield Road.

Local Authority—City of Melville.

DOLA File: 13038/902V3.

Reserve No. 8603 (Hampton Location 119) "Parklands" to exclude—

- (i) that portion now comprised in Kalgoorlie Lot 4820 as surveyed and shown bordered pink on Land Administration Diagram 90981 and
- (ii) that portion the subject of Plan 18279 and of its area being reduced to about 733.0043 hectares accordingly.

Public Plan: CF38 (2) 28.40 Goongarri Way.

Local Authority—City of Kalgoorlie-Boulder.

DOLA File: 438/910.

Reserve No. 13761 (Melbourne District) "School Site" to comprise Location 4144 as surveyed and shown bordered pink on Land Administration Diagram 90998 in lieu of Location 3793 and of its area being reduced to 2.3216 hectares accordingly.

Public Plan: BG38 (2.5) 18.23 Coorin Street.

Local Authority—Shire of Moora.

DOLA File: 2396/984

Reserve No. 38919 (Karratha Lots 3895 and 3914) "Recreation" to include Lot 4554 (formerly portion of Karratha Lot 2446 and being Lot 12 the subject of Diagram 74928) and of its area being increased to 1.5542 hectares accordingly.

Public Plan: BH65 (2) 28.27 and 29.27 Teesdale Place.

Local Authority—Shire of Roebourne.

DOLA File: 722/977.

Reserve No. 41379 (Victoria District) "Railway Purposes" to comprise Location 11960 as surveyed and shown bordered pink on Land Administration Diagram 90989 in lieu of Location 11910 and of its area being reduced to 3.0274 hectares accordingly.

Public Plans: Bookara SW and SE (25) near Brand Highway.

Local Authority—Shire of Irwin.

*Handwritten notes:*  
 b u  
 ← Cands  
 110.6.93  
 ...

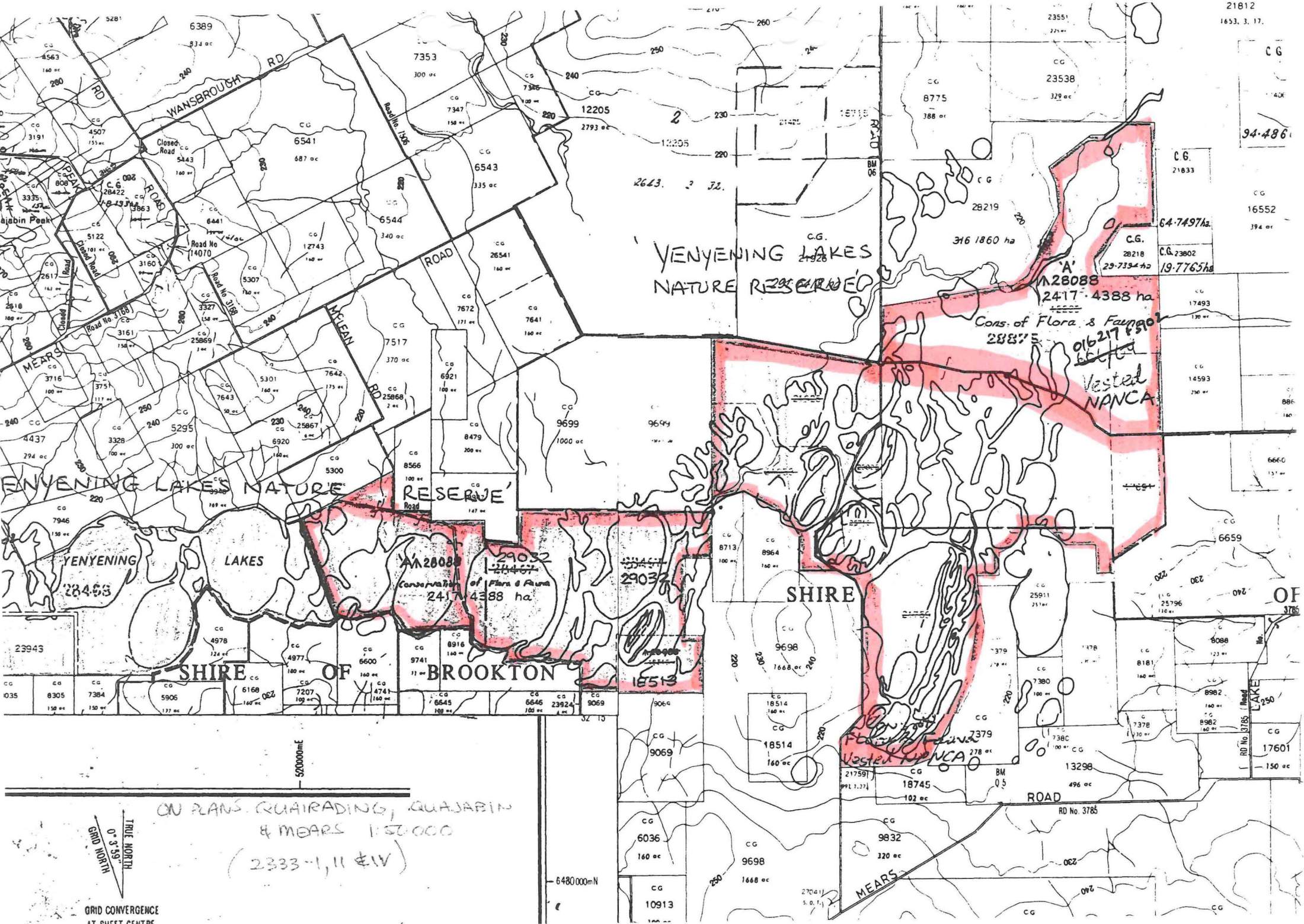

2643. 3. 22.

VENYENING LAKES  
NATURE RESERVE

Cons. of Flora & Fauna  
28875

Vested  
NANCA

VENYENING LAKES NATURE RESERVE

VENYENING LAKES  
28453

29032  
2417-4388 ha

29032

SHIRE

SHIRE OF BROOKTON

SHIRE OF

ON PLANS QUADRADING, QUAJABIN  
& MEARS 1:50,000  
(2333-1, II & IV)

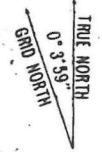

GRID CONVERGENCE  
AT SHEET CENTRE

6480000mN

RD No. 3785  
LAKE

RD No. 3785

RD No. 3785

RD No. 3785

RD No. 3785

RD No. 3785

W 666/69 5c Ros 312



DEPARTMENT OF LANDS AND SURVEYS

Cathedral Avenue,  
Perth,  
Western Australia 6000

Department of Conservation  
and Land Management  
7 MAR 1986  
GOMO, W.A.

Your Ref. F & W 666/69  
Our Ref. 2248/954 CN:LI  
Telephone Enquiries 3231278

EXECUTIVE DIRECTOR  
DEPARTMENT OF CONSERVATION AND  
LAND MANAGEMENT

ROAD CLOSURE - RESERVE 28058

28088

p. 168

Further to my memo of September 24, 1984 I advise for your information that Executive Council has:-

- 1) issued an Order in Council revoking the Order in Council dated February 21, 1973 whereby Reserve No. 28088 was vested in The Western Australian Wild Life Authority in trust for the purpose of "Conservation of Flora and Fauna".
- 2) approved of the amendment of Reserve No. 28088 (Avon Locations 12225, 17691, 18513, 21759, 21925, 21953, 23713, 23805 and 28467) "Conservation of Flora and Fauna" to exclude Locations 12225, 17691, 21759, 21925, 21953, 23713 and 23805 and include Avon Location 28875 and of its area being increased to about 2434.6898 hectares.
- 3) issued an Order in Council directing that Reserve No. 28088 (Avon Locations 18513, 28467 and 28875) shall vest in and be held by the National Parks and Nature Conservation Authority in trust for the purpose of "Conservation of Flora and Fauna".

Notice to this effect was published in the Government Gazette of February 7, 1986 and I enclose a print showing the said amendment and the relevant Vesting Order. Would you please return the superseded Vesting Order dated February 21, 1973 for cancellation.

See p. 324

cf 29.10.86.

B. J. O'Maharan  
UNDER SECRETARY FOR LANDS

6 March 1986

enc

1 Meers NW, X  
Quawading SW X  
Quajabin SE  
1:25000 ✓

C.O. RESERVES 13/3/86

R.O., please tie Vols 1 & 2 to this file and return. RP 13.3.86

Includes former locations 12225, 17691, 21759, 21925, 21953, 23713 & 23805  
 Supersedes Diagrams Narr 244, 46154, 46329, 46379, 47765, 47964 & DP 1771

2248-954

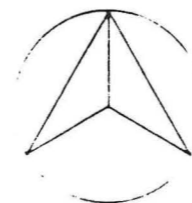
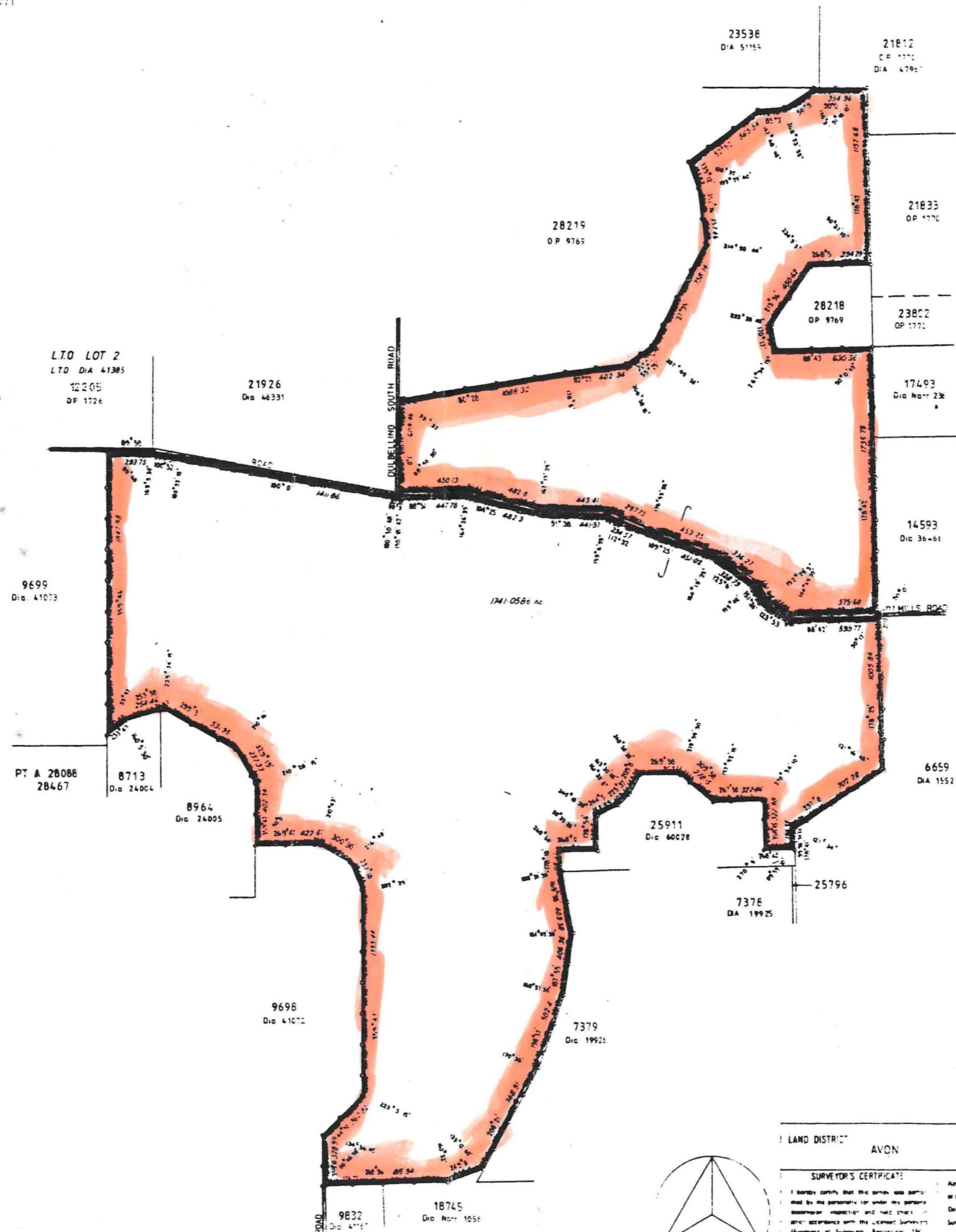

LAND DISTRICT	AVON	LOCATION	28875 (PT A 28088)	FILE No.	1491-941
SURVEYOR'S CERTIFICATE				SCALE	1"=1500'
I hereby certify that this survey was performed by the person or persons named hereon in accordance with the laws of the State of Oregon and the rules and regulations of the Board of Surveyors.				SURVEY APPROVED	
Assisted by: _____ Date of marking: _____ Surveyor: _____ Page: _____ License No. _____ Date: _____				Date: _____ Surveyor's Name: _____ Registered as Public: _____ Signature: _____ Title: _____ State of Oregon: _____	
DEPT. OF LANDS AND SURVEYS PLAN No. 16217					



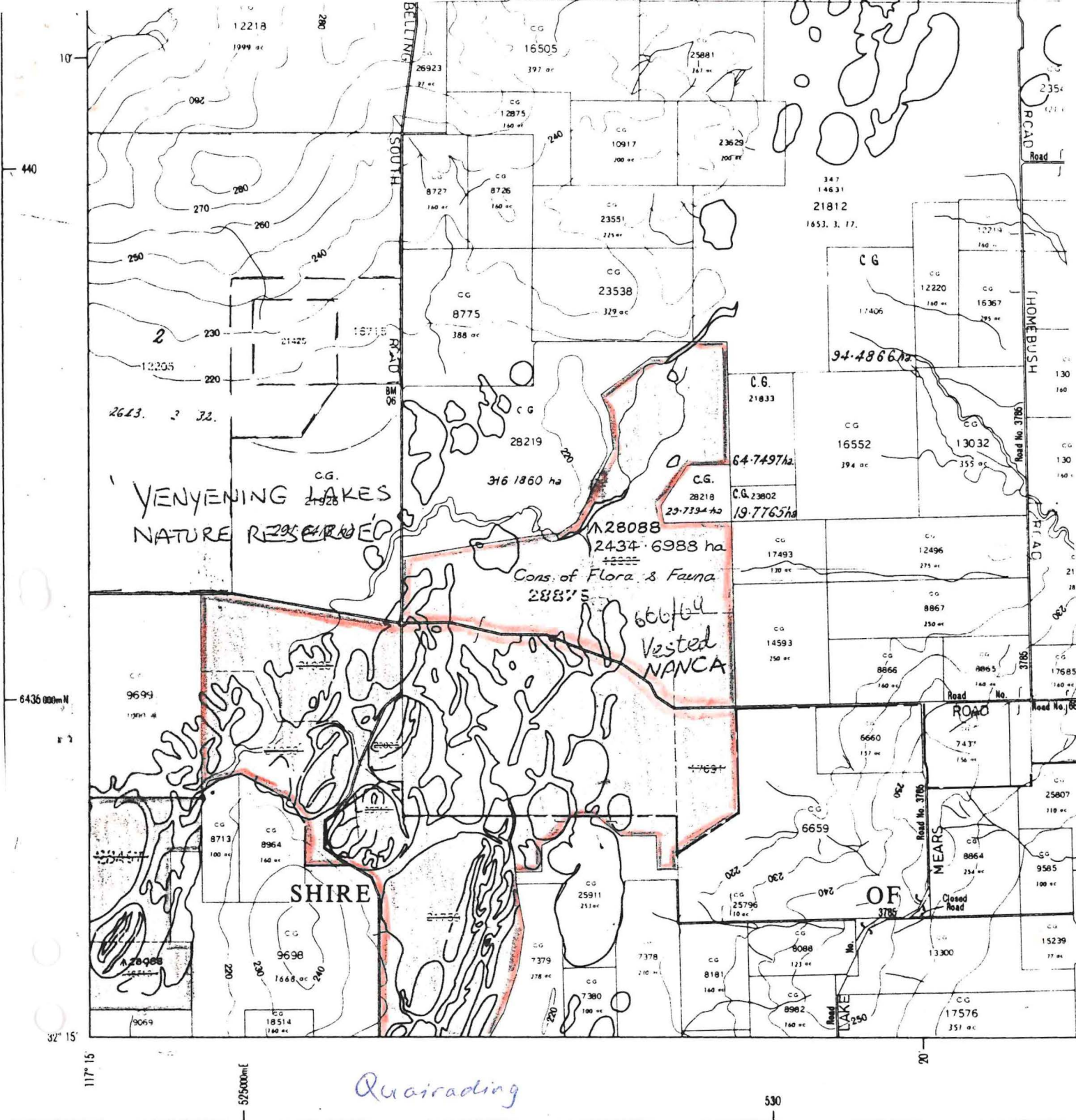

AVON DISTRICT  
 SOUTH WEST DIVISION  
 SOUTH WEST MINERAL FIELD



PROJECTION: U.T.M. C.M 117° E ZONE 50  
 VERTICAL DATUM: STATE DATUM M.S.L. (ELEVATIONS IN METRES)  
 HORIZONTAL DATUM: AUSTRALIAN GEODETIC DATUM 1966 (LAT. 25° 56' 54.5515" S)  
 (LONG. 133° 12' 30.0771" E)

COMPILATION: FROM STATE SURVEYS AND AERIAL PHOTOGRAPHY

CARTOGRAPHY BY THE MAPPING BRANCH, DEPARTMENT OF LANDS & SURVEYS, WESTERN AUSTRALIA

- Freehold Land
- Land leased under Pastoral or C.P. conditions
- Land leased under Section 116
- Vacant Crown Land
- Locations
- Agricultural Area or Estate Lot
- Agricultural or Estate Boundary
- Surveyed Boundary
- Unsurveyed Boundary
- Townsite Boundary
- Goldfield Boundary

