



<b>RESERVE ACTION SHEET: CONSERVATION RESERVES</b>
--

**RESERVE NUMBER:** 28401**LOCAL GOVERNMENT:** Shire of Derby/  
West Kimberley**NAME:** Danggu National Park**PURPOSE:** National Park**VESTING:** Conservation and Parks Commission, Bunuba Dawangarri Aboriginal Corporation**ACTION:** Addition of 47.08 hectares to Class A National Park**Total Area:** 2943.5 hectares**REASON FOR ACTION:** Indigenous Land Use Agreement WI2022/013 registered on 14/03/2023 and implemented as part of Plan for Our Parks - Fitzroy River.**Date of amendment:** 15/08/2023**Map:** Attached**Customer advice:** Attached**Proposal Summary:** MIN516\_23**Recommended IUCN classification:** 2**Native Title:** Bunuba Dawangarri

<b>1. LAND UNIT LEADER</b>	To note	17/3/25 
<b>2. LAND UNIT</b>	Send scan of RAS, customer advice, Reserve Enquiry Detail and maps to:	
	• Lisa Wright (Kensington) DIGITAL COPY	17/3/2025
	• District Manager DIGITAL COPY	17/3/2025
	• Regional Manager DIGITAL COPY	17/3/2025
	• Geoffrey Banks GIS Branch DIGITAL COPY	N/A
	• Matt Cavana Vis Comms PVS DIGITAL COPY	17/3/2025
	• Attach Landgate RDR to file	17/3/2025
	Added to completed proposals spreadsheet	N/A
Create Conservation Commission summary	N/A	
TENIS amended	N/A	
<b>3. EXECUTIVE DIRECTOR, PARKS AND VISITOR SERVICES</b>	To note	
<b>4. KM</b>	File Number: 2023-004480	

**Customer Advices for Reserve Actions  
1/08/2023 - 31/08/2023**

**Shire of Derby-West Kimberley 1/08/2023 - 31/08/2023**

Reserve No.	Land Description	DPLH File No.	Volume/Folio	Action	Document No.	Registered	Street Name	Area	Public Plans
12474	Lot 100 on Deposited Plan 418930 Lot 101 on Deposited Plan 418930 Lot 417 on Deposited Plan 418930	03030-1908	3173-975 3173-976 3173-991	Amendment of Reserve to exclude Lots 100, 101 and 417 on Deposited Plan 418930 and its area being re-calculated to 10,005.0144 hectares accordingly.	P676499	16/08/2023	King Leopold Range	10005.4279 Ha	DP418930; DP424556
1577	Lot 777 on Deposited Plan 418931	01671-1991	3171-511	Reserve Cancellation "Watering Place"	P676498	16/08/2023	King Leopold Range	258.9988 Ha	DP418931
28401	Lot 288 on Deposited Plan 92323 Lot 93 on Deposited Plan 92323	01019-1961	3009-907 3009-908	Order for Addition of Land to Certain Class 'A' Reserves to add Lot 4001 on Deposited Plan 419193 & area = 2943.5 Hectares	P673526	15/08/2023	Fitzroy River	2943.5 Ha	Nookanbah (250)
31107	Lot 369 on Deposited Plan 74334	04286-1965	3167-330	Order for Addition of Land to Certain Class 'A' Reserves to Add Lot 102 on Deposited Plan 419705 Lot 103 on Deposited Plan 419705 Lot 105 on Deposited Plan 419705 Lot 106 on Deposited Plan 419705 Lot 107 on Deposited Plan 419705 Lot 108 on Deposited Plan 419705 Lot 109 on Deposited Plan 419705 Lot 110 on Deposited Plan 419705 Lot 401 on Deposited Plan 419705 Lot 701 on Deposited Plan 419707 Lot 702 on Deposited Plan 419707 Lot 703 on Deposited Plan 419707 Lot 101 on Deposited Plan 418930 Lot 500 on Deposited Plan 410037 Lot 501 on Deposited Plan 410037 Lot 600 on Deposited Plan 419706 & area = 2471.3375 Hectares	P673525	15/08/2023	Bandilgan National Park	2471.3375 Ha	

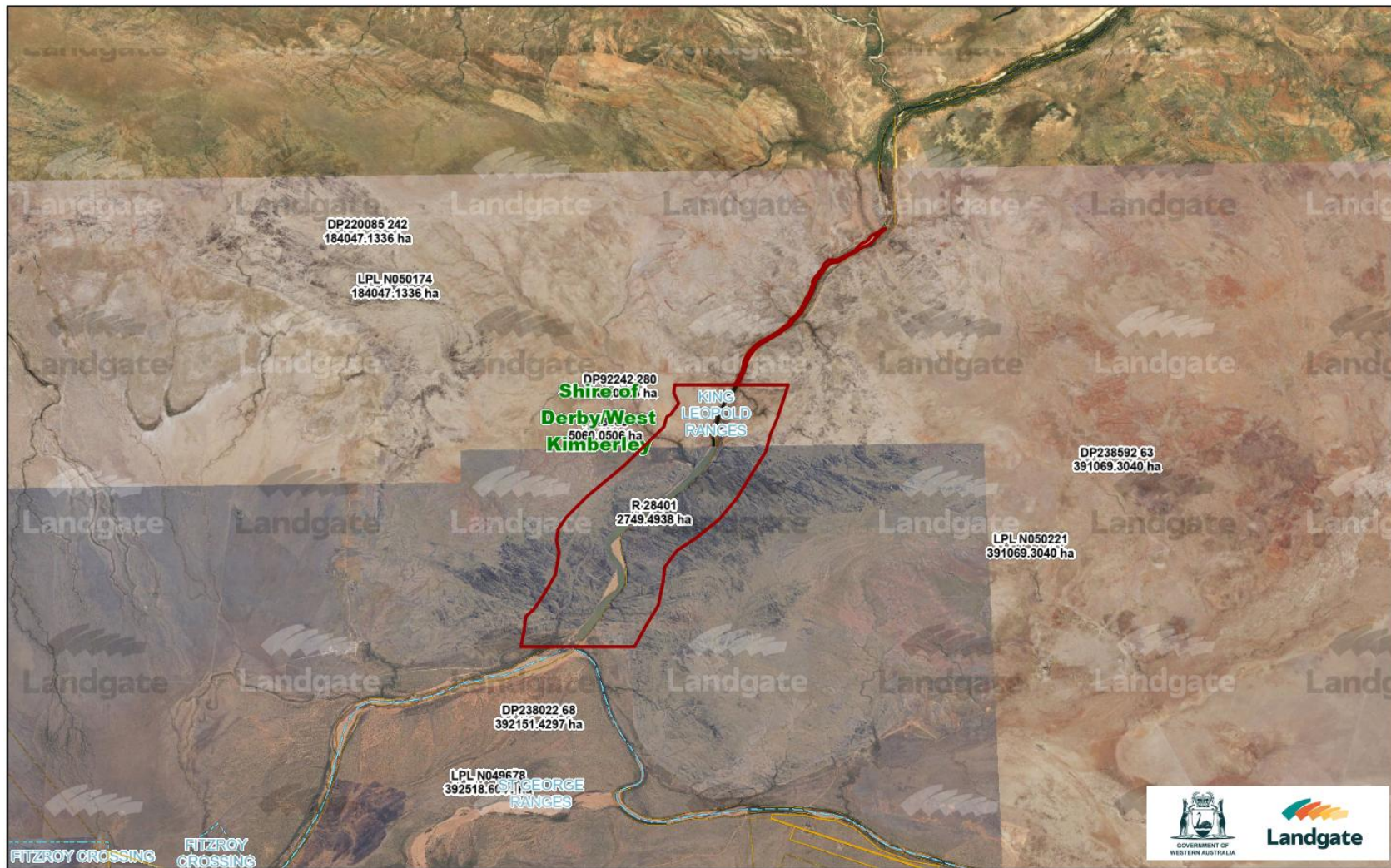

Author:

[http://map-viewer-2025.landgate.gov.au/land\\_id=3069639&layers={%22on%22:%20\[%22Lot%20on%20Plan%20-%20Annotation%22\]}&theme=hybrid](http://map-viewer-2025.landgate.gov.au/land_id=3069639&layers={%22on%22:%20[%22Lot%20on%20Plan%20-%20Annotation%22]}&theme=hybrid)

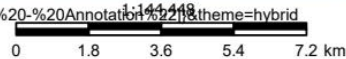

© Copyright, Western Australian Land Information Authority. No part of this document or any content appearing on it may be reproduced or published without the prior written permission of Landgate.  
 Disclaimer: The accuracy and completeness of the information on this document is not guaranteed and is supplied by Landgate 'as is' with no representation or warranty as to its reliability, accuracy, completeness, or fitness for purpose.  
 Please refer to original documentation for all legal purposes.

## Reserve Details Report - 28401

<b>Reserve</b>	28401	<b>Legal Area (ha)</b>	2943.5
<b>Name</b>	DANGGU NATIONAL PARK	<b>Status</b>	CURRENT
<b>Type</b>	N/A	<b>Current Purpose</b>	NATIONAL PARK
<b>File Number</b>	01019-1961-01RO		
<b>Notes</b>	N/A		
<b>Additional Reserve Information</b>	RESERVE COMPRISES LOT 288 ON DP92323, LOT 93 ON DP92323 & LOT 4001 ON DP419193 (P673526)		

<b>Class</b>	<b>Responsible Agency</b>	<b>Date of Last Change</b>
A	DEPARTMENT OF BIODIVERSITY, CONSERVATION AND ATTRACTIONS (SCLM)	16/08/2023

<b>Management Order</b>	<b>Document Number</b>
VEST CONSERVATION AND PARKS COMMISSION, BUNUBA DAWANGARRI ABORIGINAL CORPORATION RNTBC	O650052

<b>Land Use</b>
NATIONAL PARK

<b>Local Government Authority</b>
SHIRE OF DERBY/WEST KIMBERLEY

CLT Number	Parcel Identifier	Street Address, Suburb	File Number	PIN	Area (m <sup>2</sup> )
LR3009/907	Lot 288 On Deposited Plan 92323	No Street Address Information Available	01019-1961- 01RO	1164543	14053859
LR3009/908	Lot 93 On Deposited Plan 92323	No Street Address Information Available	01019-1961- 01RO	1164544	11482097
LR3173/942	Lot 4001 On Deposited Plan 419193	No Street Address Information Available	01019-1961- 01RO	12436597	470835

<b>Previous Certificates of Title</b>	<b>Status</b>

Document Number/Gazette Page	Date	Type	Text
P673526	15/08/2023	Current Area	2943.5000

## OFFICIAL

Page 2

Document Number/Gazette Page	Date	Type	Text
O650051	23/02/2021	Vesting Revoked	REVOKED
O650052	23/02/2021	Current Vesting	VEST CONSERVATION AND PARKS COMMISSION, BUNUBA DAWANGARRI ABORIGINAL CORPORATION RNTBC
O360871	06/03/2020	Current Name	DANGGU NATIONAL PARK
O360871	06/03/2020	Responsible Agency	DEPARTMENT OF BIODIVERSITY, CONSERVATION AND ATTRACTIONS (SCLM)
K965194	08/06/2009	Historical Responsible Agency	EXECUTIVE DIRECTOR OF THE DEPARTMENT OF CONSERVATION & LAND MANAGEMENT
N/A	08/06/2009	Historical Vesting	MANAGEMENT ORDER NATIONAL PARKS AUTHORITY OF WESTERN AUSTRALIA
N/A	08/06/2009	Historical Vesting	MANAGEMENT ORDER NATIONAL PARKS AUTHORITY OF WESTERN AUSTRALIA
3508	08/09/1972	Historical Name	GEIKIE GORGE NATIONAL PARK
1168	19/05/1972	Historical Vesting	VEST NATIONAL PARKS BOARD OF W A W P L 21YRS
1168	19/05/1972	Vesting Revoked	[No text]
1181	19/05/1972	Boards	[No text]
1492	02/06/1967	Historical Vesting	VEST NATIONAL PARKS BOARD OF W A
89	20/01/1967	Class	A
99	20/01/1967	Original Gazettal and page	ORIGINAL GAZETTE
N/A	20/01/1967	Current Purpose	NATIONAL PARK
N/A	20/01/1967	Correspondence File Number	1019/61
N/A	20/01/1967	Historical Area	ABT7750.0.0

Document Number/Gazette Page	Date	Type	Text
N/A	20/01/1967	Historical Vesting	CONT NATIONAL PARKS AUTHORITY OF W A ACT 19 - 1976
N/A	20/01/1967	Public Plan	NOONKANBAH 1:250000
N/A	N/A	Historical Area	ABT. 2896.5000 HA (BY EXEC. MIN 6/95)
N/A	N/A	Location	FITZROY LOC 288, YURABI LOC 93
N/A	N/A	Survey Number	RES.DIA.1350 (APP. 4/10/1995)

date: Mar 11, 2025, 4:37:45 PM

---