

RESERVE ACTION SHEET - CONSERVATION RESERVES

RESERVE No. **A28462** – Moore River National Park

REASON FOR ACTION

Amendment of Reserve A28462, located in the Shire of Gingin, to include an unmade road (highlighted yellow on the attached map) and a closed road (highlighted green) into the reserve. A subsequent redefinition of the reserve's boundaries resulted in a reduction in area of 286.3713 hectares. Class A Reserve 28462 is vested in the Conservation Commission of Western Australia for the purpose of "National Park".

Area: 17252.853 hectares

At a request by the Shire of Gingin, a portion of State Forest No. 65 was excised to provide formal access to Swan Locations 1238, 1863, 2530 and 2750. To offset the loss of State forest involved (11.2996 ha), the unmade road and adjoining closed road were added to Reserve 28462. These areas (of approximately 40 hectares) were already being managed as part of the national park so their inclusion into the reserve simply formalised an existing arrangement.

- Date of amendment: 21 November 2001
- Customer Advice: p. 101
- Plans at Folios: pp. 45, 99-100,102

	OFFICER	ACTION
1	CONSERVATION ESTATE OFFICER	Send copies of advice & maps to: <ul style="list-style-type: none"> - Lisa Wright, Woodvale _____ - Manager, Swan Coastal District _____ - Manager, Swan Region _____ - Melissa D'Silva, Financial Services _____ Recommended IUCN classification: N/A
2	LAND ACQUISITIONS OFFICER	To note: _____
3	UNIT LEADER, LAND & EXTERNAL FUNDING	To note: _____
4	DIRECTOR, PARKS & VISITOR SERVICES	To note: _____
5	INDEX CLERK, RECORDS	To note: _____
6	CONSERVATION ESTATE OFFICER	Reserve details to inside cover of file & add details to Conservation Commission Reserves Summary Table _____

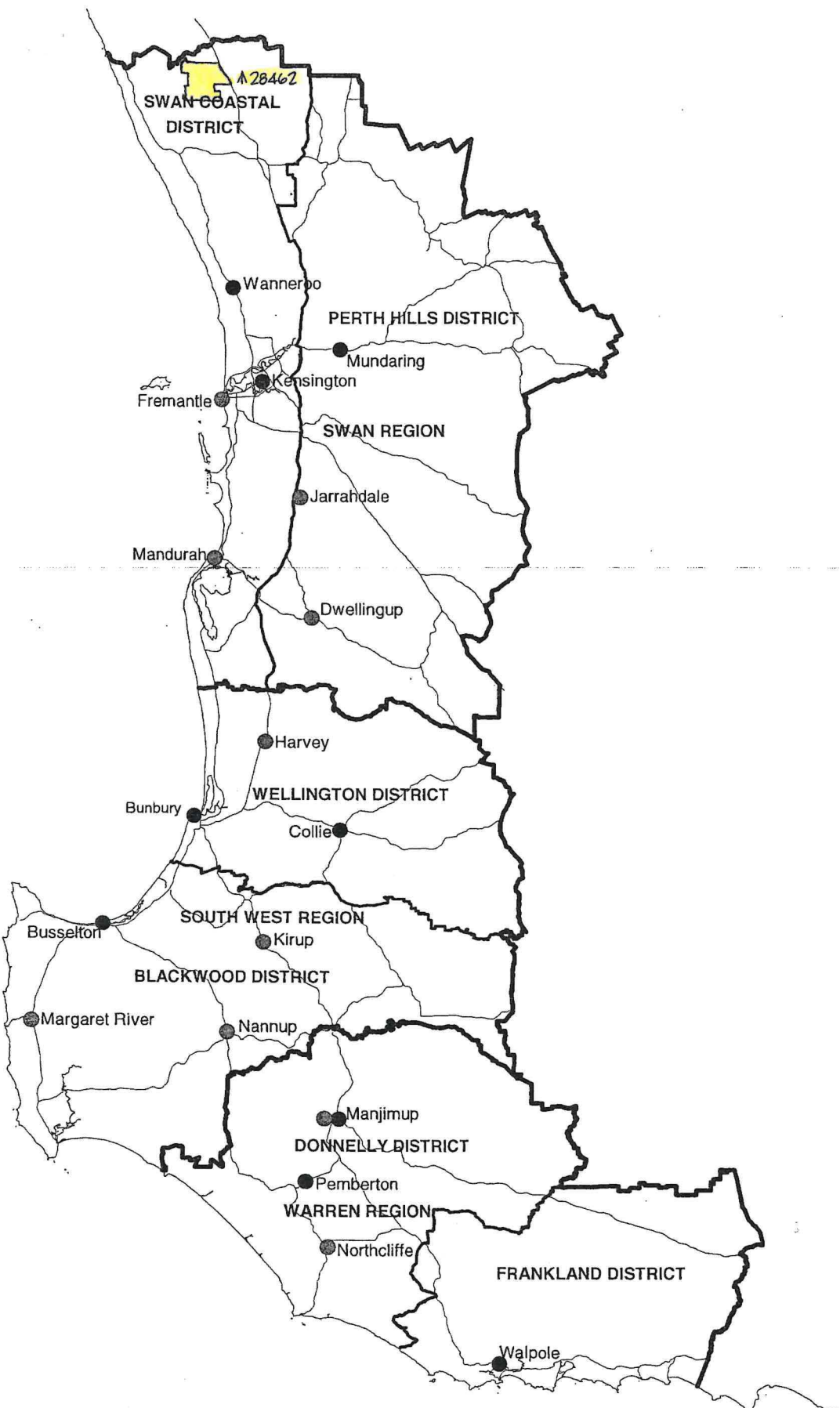

**DEPARTMENT OF CONSERVATION AND LAND MANAGEMENT
REGION AND DISTRICT BOUNDARIES - SOUTH WEST W A
OCTOBER 2001**

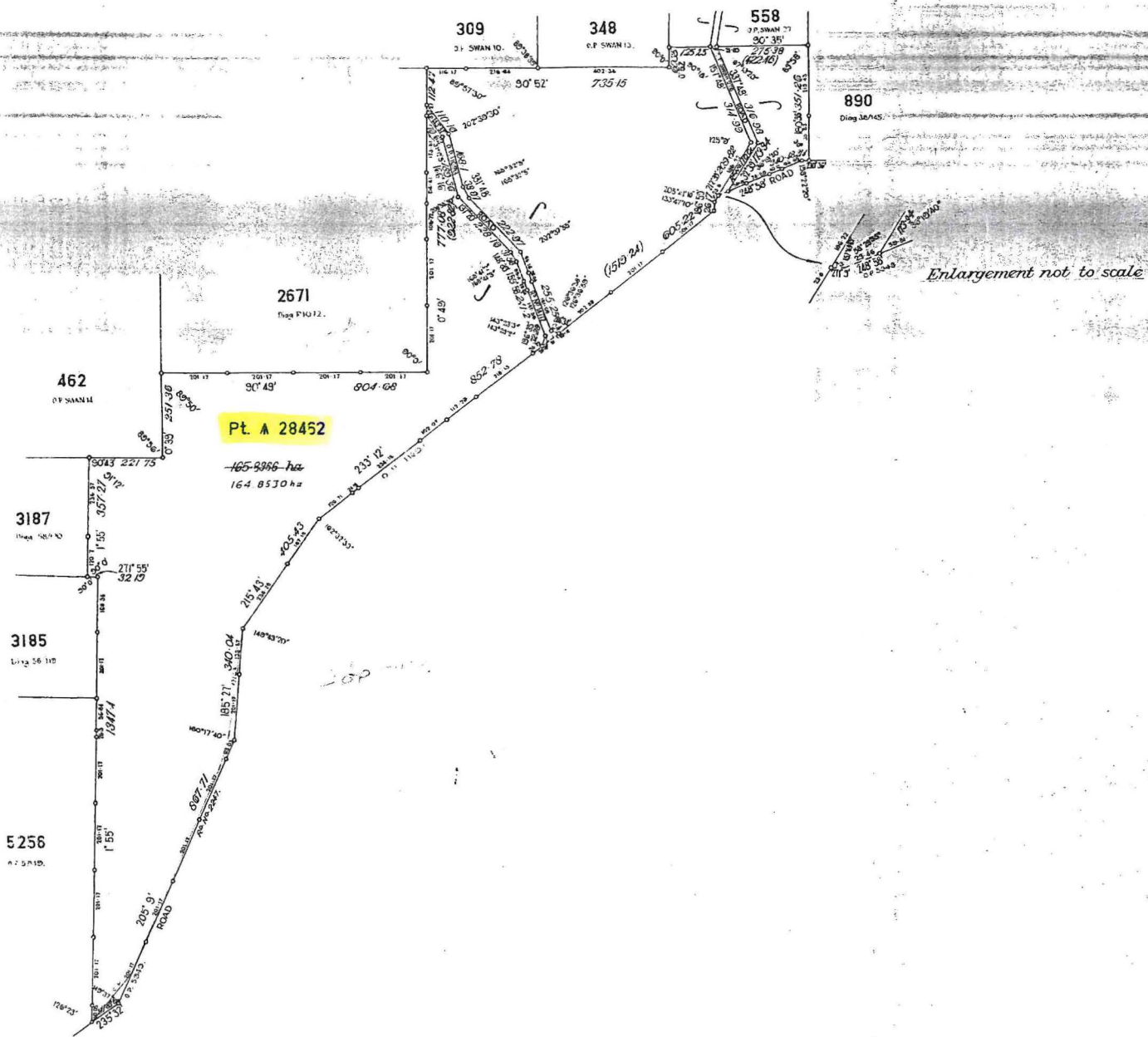

LAND DISTRICT SWAN	Location 8833	G. R. No. 431/48 SCALE 1:7500 All measurements in metres
SURVEYOR'S CERTIFICATE I hereby certify that this survey was performed by me personally (or under my personal supervision, inspection and field check), in strict accordance with the (Licence of Surveyors (Regulations of Surveyors) Regulations, 1961.	Arithmetically observed at or assumed from O.P. 11023 Date of marking Completed Field Book No. Completed Page Public Plan No. 30/80 OF Plan drawn M. CULL Date 21-1-73 Original plan passed	SURVEY APPROVED Calculation Book No. 1195 30/73 Compared with F.B. No. 1195 30/73 Account No. Account passed Examined Date 21-1-73 Original plan passed

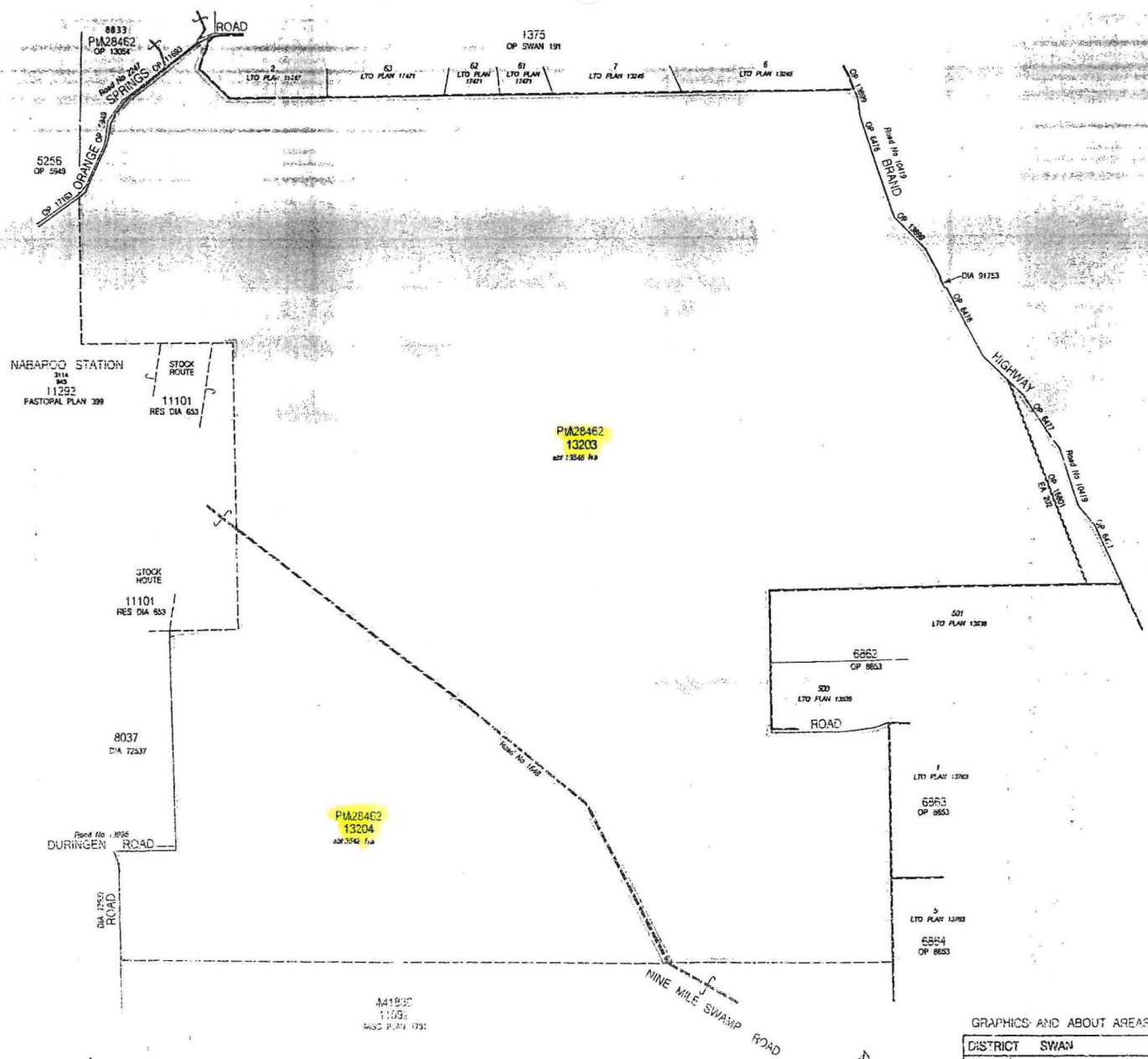

M41830
11139
MISC PLAN 1731

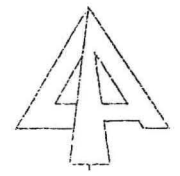
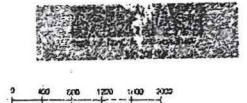

GRAPHICS AND ABOUT AREAS DERIVED FROM DCIA'S SPATIAL CADASTRAL DATA BASE Feb 95

DISTRICT SWAN	IN ORDER OF DEMANDS	LAND ADMINISTRATION ACT MISCELLANEOUS PLAN 2013
LOCAL AUTHORITY SHIRE OF SWAN	RELATE TO	
FILE 2480/1965 v3	Loc's 13203 & 13204	APPROVED AUTHORIZED LAND OFFICER LAND ADMINISTRATOR ACT MISCELLANEOUS PLAN 2013
SCALE 1:40000	SUBJECT TO SURVEY	
PUBLIC PLAN DEPARTMENT OF LANDS, WATER & HERITAGE APPROVED FOR THE DISTRICT	NOT FOR ALIENATION PURPOSES	APPROVED AUTHORIZED LAND OFFICER LAND ADMINISTRATOR ACT MISCELLANEOUS PLAN 2013

SHIRE

OF

GINGIN

28462

8172

abt 17539-6527 ha

Moore River National Park

Vested NPNCA

CG
5430
1168.9977 ha

Pipeline

EA 215

(Underground)

BRAND

6 Mile Swamp

Highway
Road No. 10479

Closed

Road

**Customer Advices for Reserve Actions
1/05/2002 - 31/05/2002**

Shire of Gingin 1/05/2002 - 31/05/2002

Reserve No.	Land Description	DOLA File No.	Volume/Folio	Action	Document No.	Registered	Street Name	Area	Public Plans
2334	Swan Location 13010 on Land Administration Plan 19953	01557-1893-05RO	3111-520	Reserve Cancellation "Water Catchment"	1039243	11/03/2002	Ashworth Road	181.9986 Ha	Gingin NE and NW (25)
2334		01557-1893-05RO	3111-520	Revocation of Management Order (Shire of Gingin) for the designated purpose of "Water Catchment".	1068207	09/04/2002	Ashworth Road	181.9986 Ha	Gingin NE and NW (25)
24019	Lancelin Lot 1035	02962-1954-01RO	3038-245	Amendment of Reserve to To now comprise Lancelin Lot 1037 on Land Administration Plan 27318 in lieu of Lot 1035, and of its area being reduced to 2126 square metres.	H982635	11/01/2002		2126 sqm	
28462	Locations 8172, 3230 & 8926 in the Swan District, and Swan Location 8833 on Land Administration Plan 13054.	02460-1965-03RO	3046-794	Amendment of Reserve to To now comprise Swan Location 8833 on Land Administration Plan 13054 and Swan Locations 13203 and 13204 on Land Administration Miscellaneous Plan 20113, in lieu of Locations 8172, 3230 & 8926, and of its area being recalculated to abt 17252.8530 hectares.	H933927	21/11/2001		17252.853 Ha	-286.3713 ha
45980	Lancelin Lot 1034	02445-1999-01RO	3038-244	Amendment of Reserve to To now comprise Lancelin Lot 1036 on Land Administration Plan 27318 in lieu of Lot 1034, and of its area being increased to 2573 square metres.	H982633	11/01/2002		2126 sqm	
46701		01047-1997-01RO	3115-580	Management Order to Shire of Gingin of 7 Brockman Street, Gingin. for the designated purpose of ""	1012417	12/02/2002		0 sqm	
46701	Swan Location 13525	00663-2000-01RO	3115-580	Reserve Creation for the designated purpose of "Pedestrian Access".	1012416	12/02/2002		2501 sqm	

* TENIS d base amended
 - while folder " GH 1/16

024111F1999 (KATZINA)

Reserve No. 28462

File No. 387/67

Government Gazette:

Name: Mission Lake

Area: 16,030 acres

Purpose: Flora & Fauna

Vesting:

Status:

Litho: 30/80 F1, 31/80 A 1

Location No.: Swan 8172

Shire: Gingin

Vegetational Region: S.W. Province, Darling District

*From Amendment
to National Park
by 31/10/69 p3375*

L .201

**LAND ACT 1933
CANCELLATION OF RESERVES**

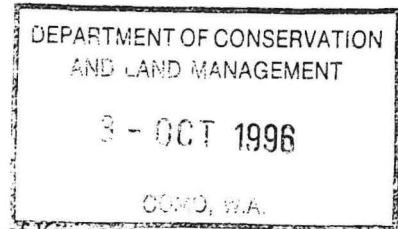

Made by His Excellency the Governor under Section 37.

The following reserves have been cancelled.

DOLA File 4291/965

Reserve No. 28327 (Kwinana Lot C694) "Use and Requirements of the Town of Kwinana

Public Plan: BG33 (2) 10.33 Moulton Street.

Local Authority—Town Of Kwinana

DOLA File 3028/995.

Reserve No. 44028 (Wagin Lots 1846, 1848, 1849 and 1850) "Use and Requirements of the Minister for Works".

Public Plans: BJ30 (2) 20. 35, 21.34 and 21.35. Tudor Street.

Local Authority—Shire of Wagin.

DOLA File 1915/995.

Reserve No. 44290 (Tincurrin Lot 8) "Use and Requirements of the Government Employees Housing Authority".

Public Plan: Tincurrin Town Site. McDougal Street.

Local Authority—Shire of Wickepin.

A. A. SKINNER, Chief Executive.

Reserve 28462

LB701

Schedule No. A31/1996

Exco No. 1060

DOLA 3054/1995

LAND ACQUISITION AND PUBLIC WORKS ACT 1902 (as amended)

NOTICE OF RESUMPTION OF LAND

For the purposes of granting estates, interests or rights under written law as authorised by the Governor under Section 33C of the Land Acquisition and Public Works Act described in the Schedule (Use/Purpose), the land described in the Schedule ("the resumed land") has been set apart, taken or resumed. A plan and a more particular description of the resumed land may be inspected between 8.00 a.m. and 5.00 p.m. on working days at: Department of Land Administration, Midland Square, Midland.

The resumed land shall, by force of the Land Acquisition and Public Works Act 1902, be vested in Her Majesty for the public work, freed and discharged of all trusts, mortgages, charges, obligations, estates, interest, right-of-way, or other easements whatsoever.

SCHEDULE

Locality/Local Government/Region	Description of land affected	Interest holder/Registered native title claimant	Use/Purpose	Plan	Job Number/Reference
Albany (Town)	Portion of Albany Town Lot 327 and Albany Town Lot 329 being part of reserve 22406 set aside for the purpose of "Public Cemetary" (53 square metres)	1. Crown—Albany Cemetary Board as Trustees. 2. HOLMES, Teresa Boxer (WC95/84)	Road widening to Boronia Street, road widening to Suffolk Street (Road No. 18619).	Diagram 91621	913071 1816/993
Brookton (Shire)	Portion of Avon Location 29083 set aside as Reserve 19741 for the purpose of "Conservation of Flora and Fauna" (983 square metres).	Crown—National Parks and Nature Conservation Authority as vestee.	Widening of Brookton Highway (Road No. 3187).	Diagram 92241	916343 1279/1994
Carnarvon (Shire)	Portion of Mauds Landing Townsite being vacant Crown land (5.9044 hectares).	Crown	1. Dedication of Sanctuary Road (Road number 18788) 2. Public Utilities—Reservation with vesting in the Shire of Carnarvon.	Diagram 92523	955400
Dandaragan (Shire)	Portion of Reserve 18865 set aside for the purpose of "Excepted from Sale" to be known as Victoria Location 12085 (565.6005 hectares).	Crown.	Water supply—Reservation with vesting in the Water Authority of Western Australia.	Reserve Diagram 1368	940679 2826/1995
Gingin (Shire)	Portion of State Forest 65 (6.8019 hectares)	Crown—Lands and Forest Commission	Dedication of public road.	Misc Diagram 512	914027 2289/1993
Gingin (Shire)	Portion of Swan Location set aside as Reserve 28462 for the purpose of "National Park" (4284 square metres).	Crown—National Parks and Nature Conservation Authority as vestee.	Widening of Brand Highway (Road No. 10419).	Diagram 91753	914066 2006/1993

4-10-96
3 Mr Collins - for your
letter pls MR
9-10-96

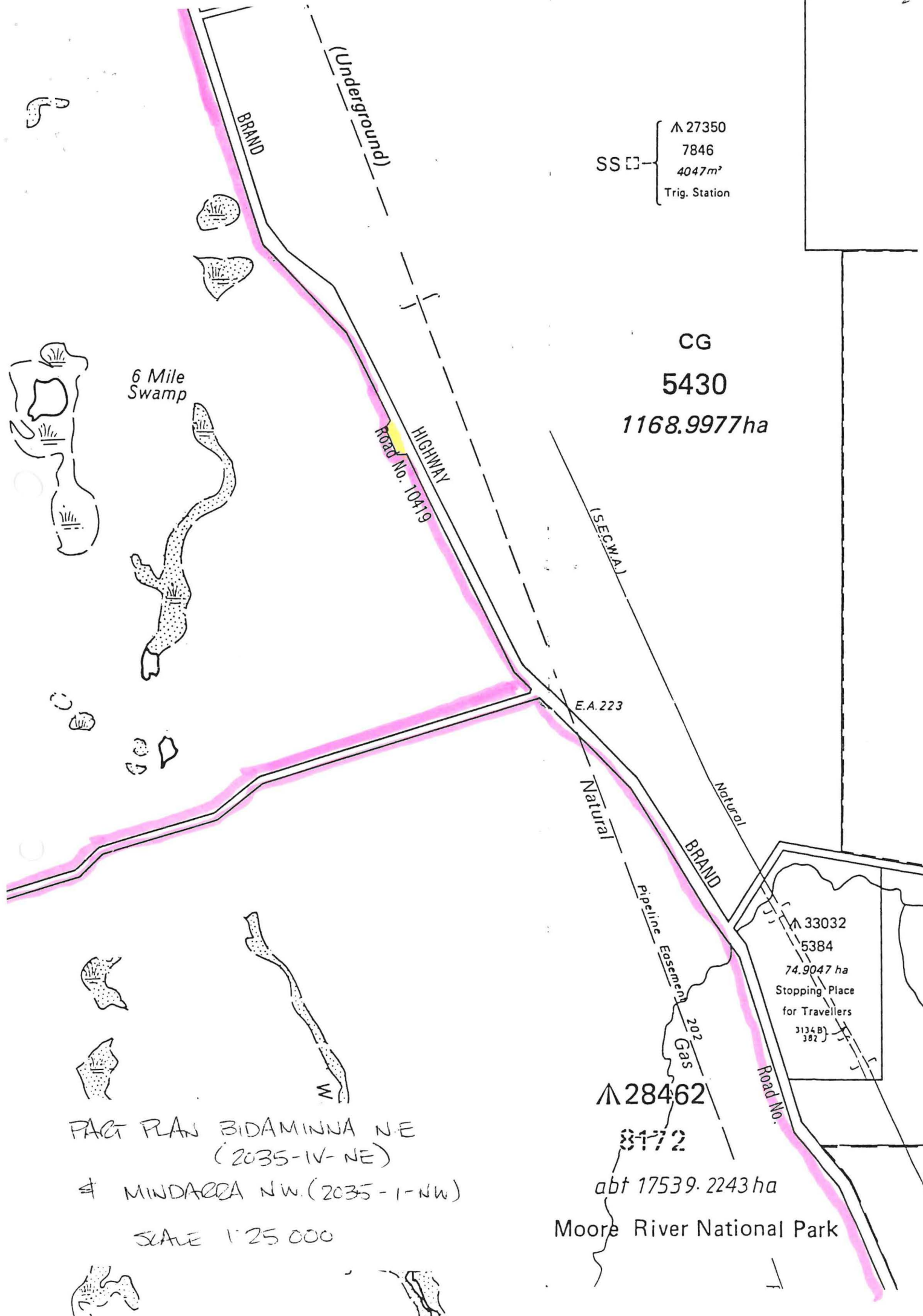

SS □ {

- ▲ 27350
- 7846
- 4047m²
- Trig. Station

CG
 5430
 1168.9977ha

A 33032
 5384
 74.9047 ha
 Stopping Place
 for Travellers
 3134B
 382

A 28462
 8172
 abt 17539.2243 ha

Moore River National Park

6 Mile Swamp

PART PLAN BIDAMINNA NE
 (2035-IV-NE)
 & MINDARDA NW. (2035-1-NW)
 SCALE 1:25 000

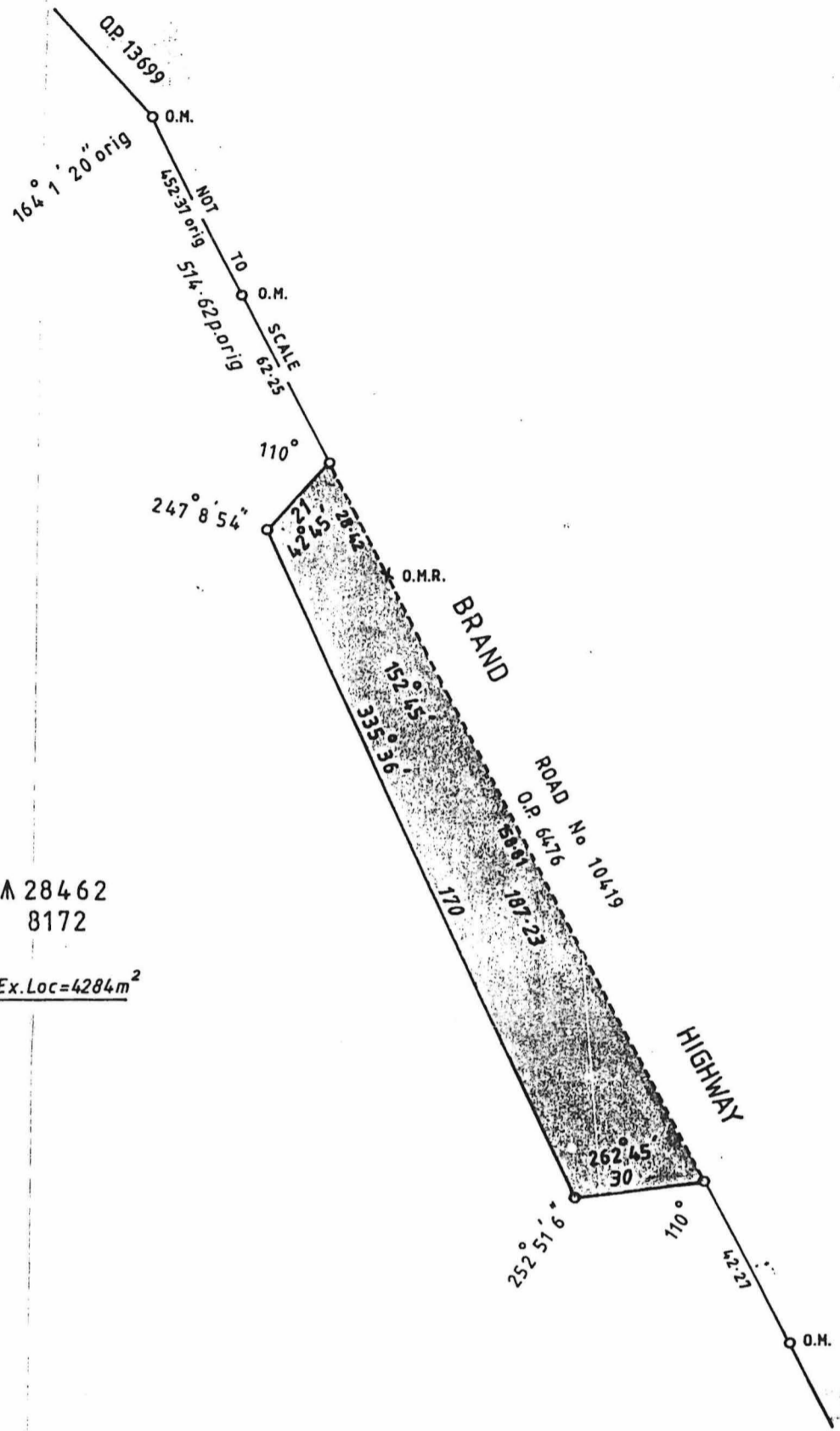

A 28462
 8172
 Area Ex. Loc = 4284m²

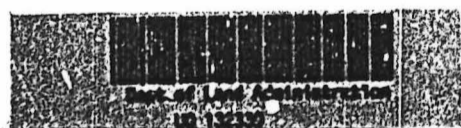
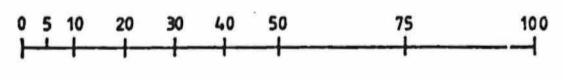

LAND DISTRICT SWAN		ROAD WIDENING EX LOCATION 8172	
SURVEYOR'S CERTIFICATE <small>I hereby certify that:- (a) this plan of survey is a correct and accurate representation of the survey carried out by me personally / under my sole personal supervision, inspection and field check and recorded in fieldbooks lodged for the purpose of this plan of survey; (b) the measurements are in strict accordance with the Licensed Surveyors' Guidance of Surveyors' Regulations 1981 and in particular regulations 23 and 34 of those regulations; and (c) this survey and this plan of survey are in strict accordance with the requirements of the Licensed Surveyors' Guidance of Surveyors' Regulations 1981 and the relevant law in relation to which it is lodged.</small>			
Prepared P. P. KRAFT		In order for certification Date _____	
Examined <i>[Signature]</i> Date 20.7.94 In order for further action <i>[Signature]</i> Date 5.8.94		DIAGRAM CERTIFIED CORRECT Authorized Land Officer Date _____	
SCALE 1:1250 <small>measurements in metres</small>		FILE 2006/993	
SURVEYOR P. P. KRAFT		PUBLIC PLAN BIDAMINNA N.E. (25)	
FIELD BOOK 65600 Page 1-3 Date of Marking 18-12-1993		INDEX PLAN BIDAMINNA N.E. (25)	
AZIMUTH FROM O.P. 13699		RECORDED ON KEYPLAN SURVEY INDEX PLAN J.A.G. 20-7-94	
RECORDED ON PUBLIC PLAN		DEPARTMENT OF LAND ADMINISTRATION	
REGISTERED W.S.S. 20-7-94		DIAGRAM 91753	

**RESERVE GAZETAL ACTION SHEET
FOR REGIONS AND DISTRICTS**

LANDS CLERK: Attach a copy of a map and forward to the following:

1. **REGIONAL MANAGER:** ✓
CENTRAL FOREST, MIDWEST, GOLDFIELDS, KIMBERLEY, SWAN REGION,
PILBARA, SOUTH COAST, SOUTHERN FOREST, WHEATBELT
2. **DISTRICT MANAGER:** Perth ✓
3. **DISTRICT WILDLIFE OFFICER:** Como ✓
4. **CLERK WOODVALE** ✓
5. **O.I.C. INVENTORY BUNBURY/KELMSCOTT/MANJIMUP**

REASON FOR GAZETAL:

Excision for road widening - Orange Springs Road. Shire of
Gingin, from Swan Location 8833 + 8172. Total excision 2.94 ha.

RESERVE NUMBER: 28462

CALM FILE NUMBER: 025066F3201

NAME OF RESERVE: Moore River National Park

PURPOSE: National Park

CLASS: C

AREA: 17542.59 ha

VESTING: NPNCA

DATE OF CURRENT GAZETAL: 8 May 1992 Pages 1920 + 1919

MAP REFERENCE: Part Bidaminna NW 1:25000

SHIRE: Gingin

S. Water
LANDS CLERK
09 367 0221

22/10/92.
DATE

Map Missing (Perth 1:250,000)

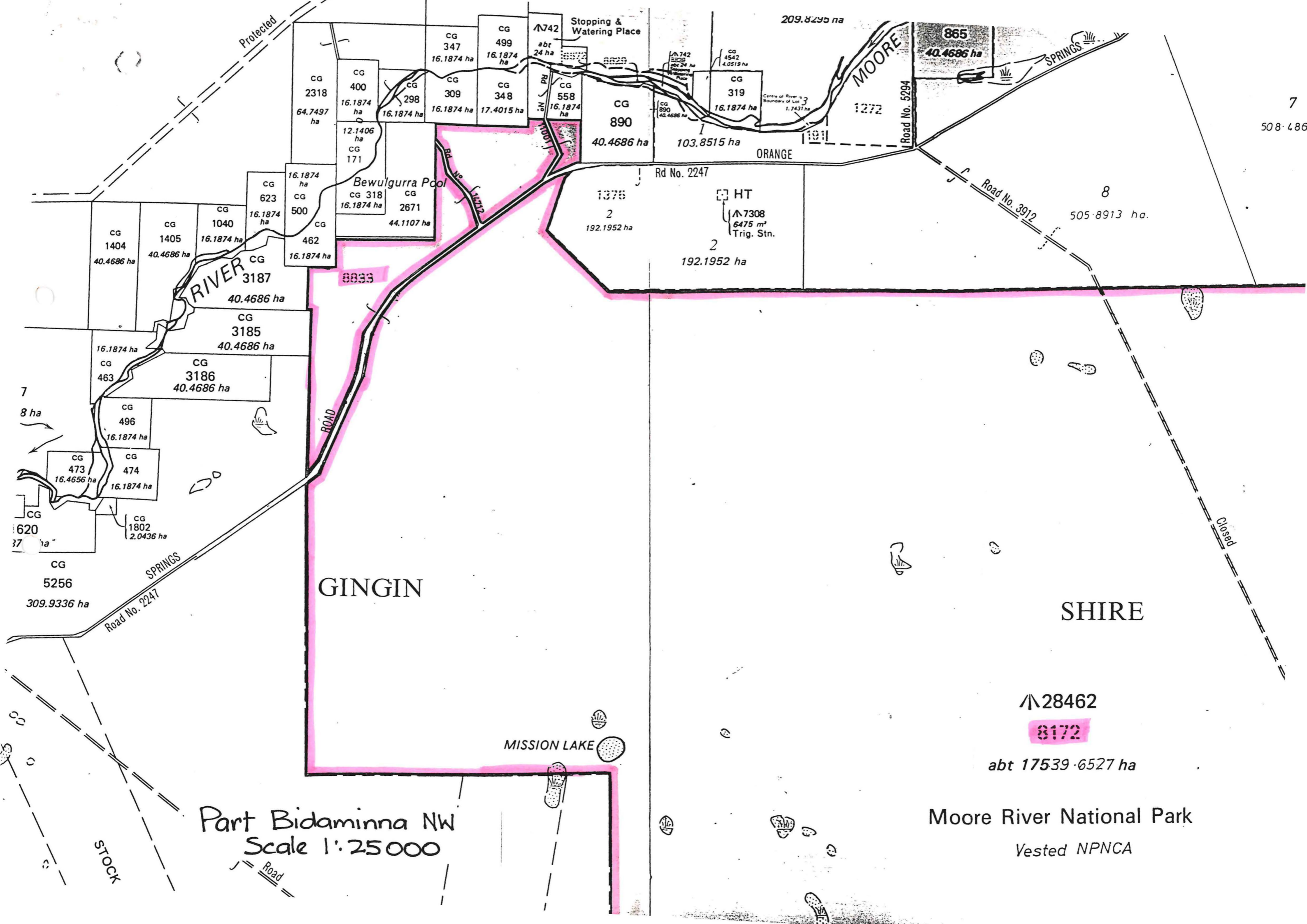

Part Bidaminna NW
Scale 1:25000

Moore River National Park
Vested NPNCA

GINGIN

SHIRE

▲28462
8172
abt 17539.6527 ha

MISSION LAKE

Bewulgurra Pool

Stopping & Watering Place

7
8 ha

8
505.8913 ha.

7
508.486

Closed

STOCK

Road

Road No. 2247

Road No. 3912

Road No. 5294

Rd No. 2247

Protected

ORANGE

MOORE

SPRINGS

RIVER

CG 5256
309.9336 ha

CG 473
16.4656 ha

CG 496
16.1874 ha

CG 463
16.1874 ha

CG 3186
40.4686 ha

CG 3187
40.4686 ha

CG 1040
16.1874 ha

CG 623
16.1874 ha

CG 400
16.1874 ha

CG 462
16.1874 ha

CG 500
16.1874 ha

CG 171
12.1406 ha

CG 2318
64.7497 ha

CG 318
16.1874 ha

CG 298
16.1874 ha

CG 309
16.1874 ha

CG 2671
44.1107 ha

CG 348
17.4015 ha

CG 499
16.1874 ha

CG 890
40.4686 ha

CG 558
16.1874 ha

CG 347
16.1874 ha

CG 890
40.4686 ha

CG 319
16.1874 ha

CG 4542
4.0519 ha

1272

CG 4542
4.0519 ha

CG 890
40.4686 ha

209.8295 ha

865
40.4686 ha

HT
7308
6475 m²
Trig. Stn.

1375
2
192.1952 ha

2
192.1952 ha

CG 620
37 ha

CG 474
16.1874 ha

CG 496
16.1874 ha

CG 463
16.1874 ha

CG 1404
40.4686 ha

CG 1405
40.4686 ha

CG 1040
16.1874 ha

CG 623
16.1874 ha

CG 400
16.1874 ha

CG 2318
64.7497 ha

CG

CG

CG

CG

CG

CG

CG