

RESERVE ACTION SHEET: CONSERVATION RESERVES

Name "Ord River Regeneration Reserve" (unofficial name)

RESERVE No. 28538, adjoining Purnululu National Park

REASON FOR ACTION

Creation of a new reserve, Reserve 28538, adjoining Purnululu National Park, in the Shire of Halls Creek. **Area:** 575,554.0 ha. **Class:** unclassified. **Purpose:** Regeneration of Eroded Areas in Ord River Dam Catchment. **Management Order:** Executive Director of the Department of Conservation and Land Management (with power to lease for any term not exceeding O* years subject to the consent of the Minister for Lands).

The reserve was established in 1967 from resumed land that had been degraded, following years of overstocking by the pastoral industry, and additional grazing from feral donkeys and camels. The main areas affected were those associated with the Ord River; most other land systems remain largely intact. A management order was later issued to the Chief Executive Officer of the Department of Agriculture. The reserve is of high value to conservation in including a number of ecosystems poorly represented or unrepresented elsewhere in the conservation estate.

Discussions between the Department of Agriculture and the then Department of Conservation and Land Management (CALM) resulted in the transfer of vesting to the Executive Director of CALM.

Native Title: extinguished by the management order to the Chief Executive Officer of the Department of Agriculture prior to 23 December 1996.

Date of amendment: 20/6/2006

Maps: pp. 93-5

Customer advice: p. 66

Proposal Summary: see pp. 52-4

Recommended IUCN classification: to be determined

* the Dept for Planning & Infrastructure has been contacted in order to correct this obvious error. "O years" should probably read "30 years".

	OFFICER	ACTION	
1	Conservation-Estate Officer	Send copies of advice and maps to: Lisa Wright, Woodvale Manager, Kimberley Region	<u>RP</u> <u>RP</u>
2	Land Co-ordinator	To note:	_____
3	Senior Policy Officer, P.V.S.	To note:	_____
4	Senior Policy Officer, Crawley (for purchases only)	To note:	_____
5	Director, Parks/ Director, Nature Conservation	To note: Media release (if appropriate)	_____ yes / no
6	C.I.S.	To change the file's title to reflect the acquisition of this reserve:	_____
7	Land & External Funding Unit	Add reserve's details to inside cover. Delete proposal from spreadsheet.	_____ _____

LEGEND

- REGION BOUNDARY
- DISTRICT BOUNDARY
- REGION HQ
- DISTRICT HQ
- WORK CENTRE

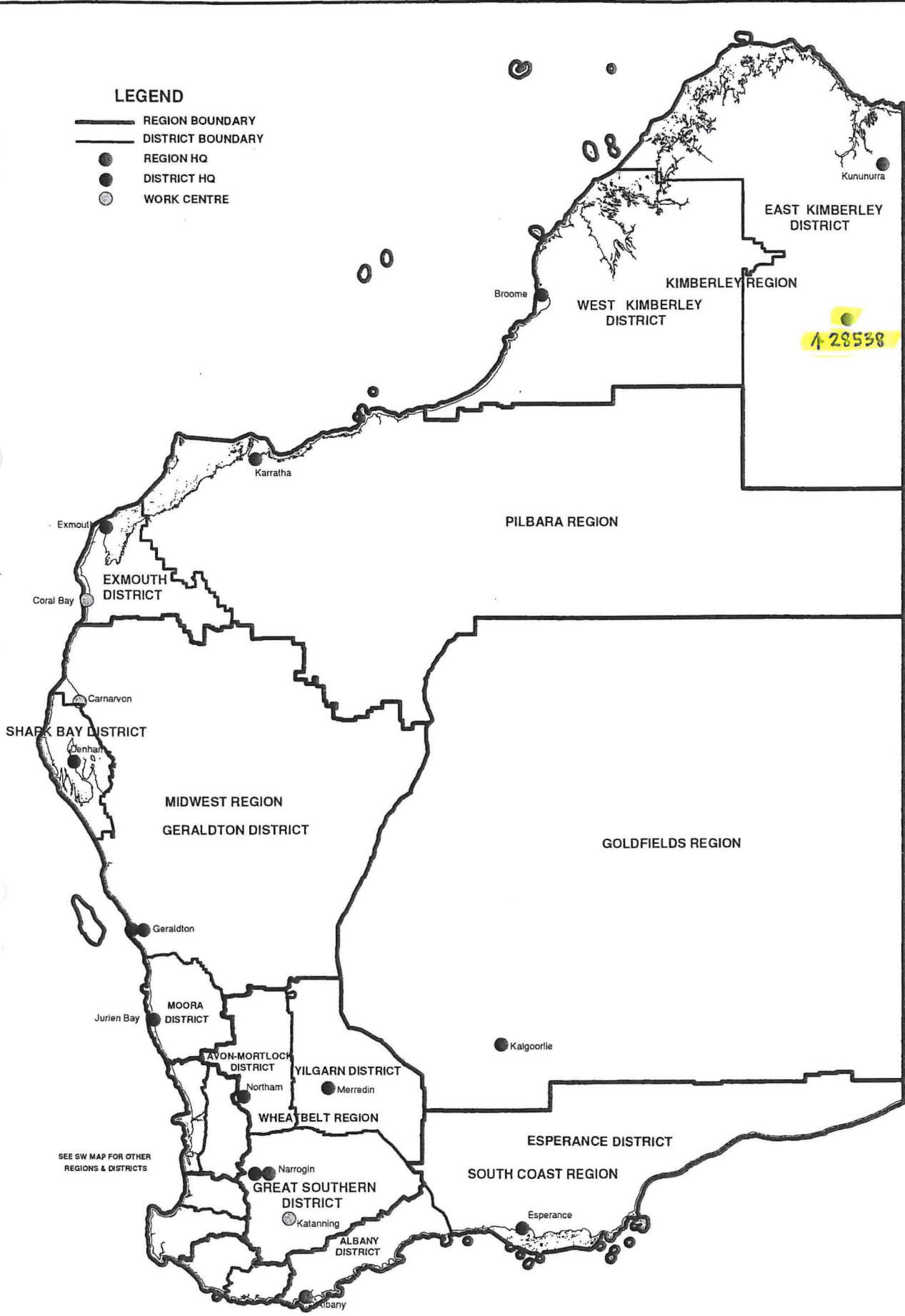

**DEPARTMENT OF ENVIRONMENT AND CONSERVATION
REGION AND DISTRICT BOUNDARIES**

JULY 2006

SEE SW MAP FOR OTHER
REGIONS & DISTRICTS

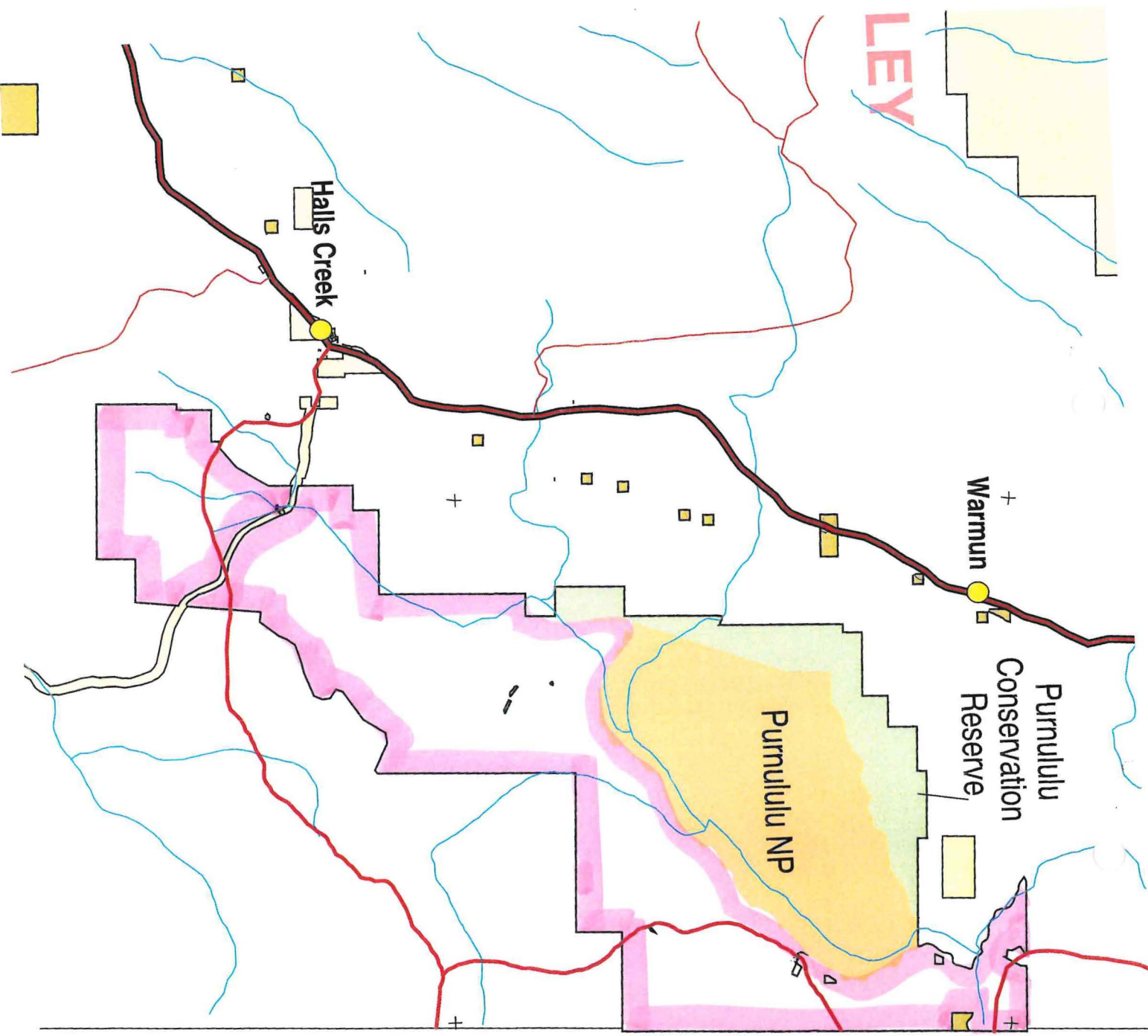

Reserve 28538

ry

**Customer Advices for Reserve Actions
1/07/2006 - 31/07/2006**

Shire of Wyndham-East Kimberley 1/07/2006 - 31/07/2006

Reserve No.	Land Description	DOLA File No.	Volume/Folio	Action	Document No.	Registered	Street Name	Area	Public Plans
28536		01664-1960-01RO	3123-226	Revocation of Management Order (CEO Dept of Agriculture) for the designated purpose of "Regeneration of Eroded Areas in Ord River Dam Catchment Area"	J794365	20/06/2006		575554 Ha	Lissadell, Dixon Range and Gordon Downs 250000
28536		01664-1960-01RO	3123-226	Management Order to Executive Director of Department of Conservation and Land Management care of Locked Bag 104, Bentley Delivery Centre WA 6983 for the designated purpose of "Regeneration of Eroded Areas in Ord River Dam Catchment Area"	J794366	20/06/2006		575554 Ha	Lissadell, Dixon Range and Gordon Downs 250000
35289	Lot 512 on Deposited Plan 240109	01986-1697-05RO	3119-170	Amendment of Reserve to exclude the area shown as Lot 3000 on Deposited Plan 44913 Sheet 2, to leave Reserve 35289 consisting of Lot 3001 on Deposited Plan 44913 Sheet 1.	J701763	13/04/2006	Off Packsaddle Road, Kurkinurra	5650 Ha	Deception Range NE 25000

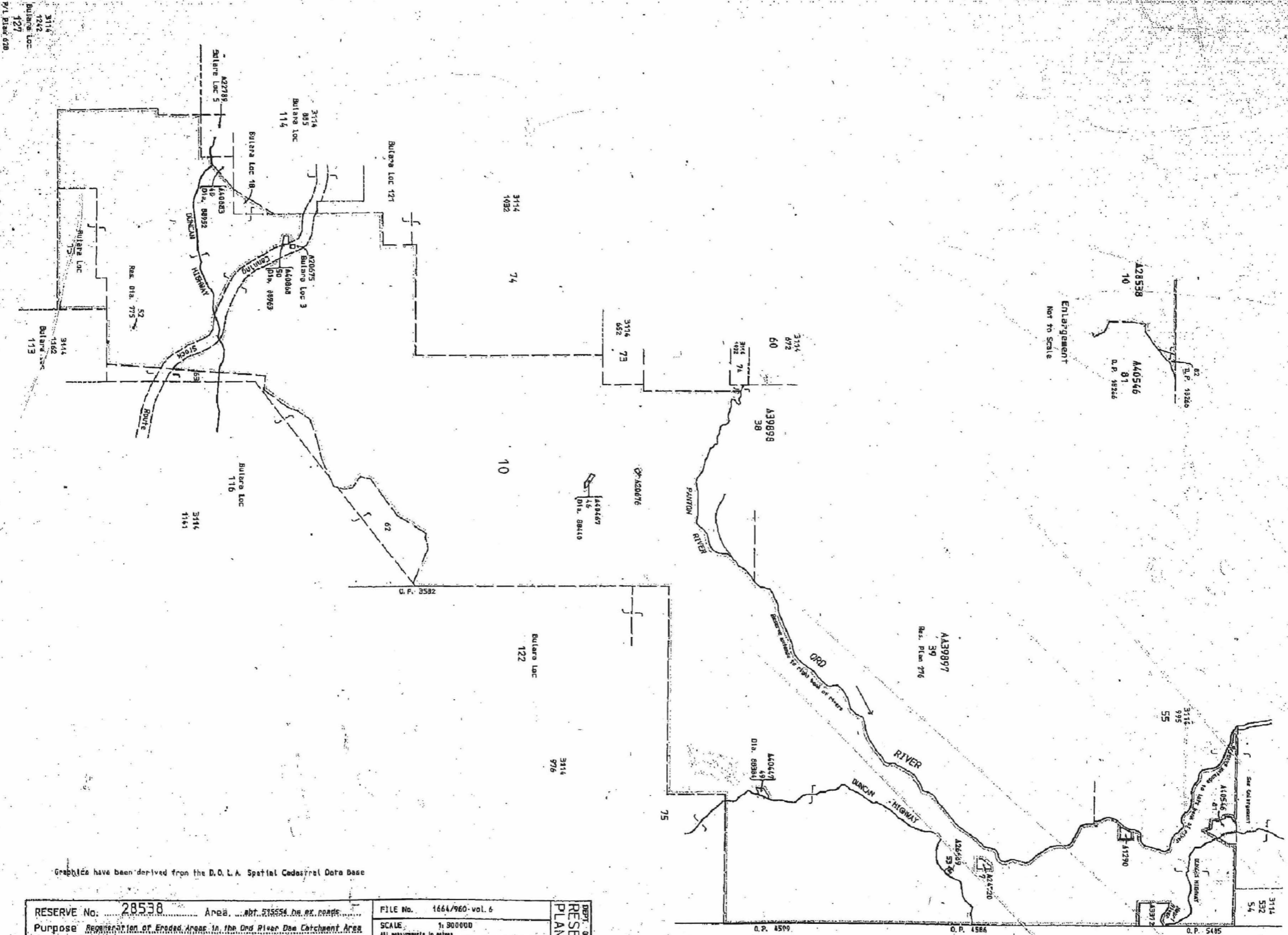

Graphics have been derived from the D.O. L.A. Spatial Cesium Data Base

RESERVE No. 28538		Area	abt. 515554 ha. ex. roads	FILE No.	1664/960 vol. 6
Purpose		Regeneration of Eroded Areas in the Ord River Dam Catchment Area			
DISTRICT		LUMAN			
SUBJECT TO SURVEY		AMENDMENTS			
Public Plan	117000	Gazette	Page	Initials	Registered
References	117000				117000
Approved by	[Signature]				117000
Checked	[Signature]				117000
Approved	[Signature]				117000
		DEPT. OF LAND ADMINISTRATION			
		RESERVE			
		PLAN No. 397			

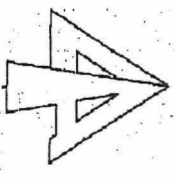

NORTHERN TERRITORY