

# RESERVE ACTION SHEET - CONSERVATION RESERVES

**RESERVE No. 28968**

**REASON FOR ACTION**

The creation of a 5(1)(h) reserve with a Management Order issued to the Conservation Commission for the purpose "Conservation, Navigation, Communication, Meteorology and Survey".

Area: 0.062 hectares

Due to increasing use of satellite-aided navigation and AMSA's desire to rationalise its property holdings the Commonwealth has been divesting properties containing lighthouses and marine navigational aids. Reserve 28968 on Caffarelli Island is a former AMSA property which will be leased back to AMSA to permit continued operation of lighthouse facilities.

- Date of DOLA's advice: 23 January 2001      See folio: 15
- Plans at folios: 16-18

OFFICER	ACTION	
1 <del>CONSERVATION ESTATE OFFICER</del> <sup>HJ</sup>	- Fill in above details - Attach copies of DOLA's advice to file  Send copies of advice & maps to: - Lisa Wright, Woodvale - District Manager, West Kimberley - Regional Manager, Kimberley Recommended IUCN classification:	_____ ✓ _____ ✓  _____ ✓ _____ ✓ _____ ✓ _____ V
2 LAND ACQUISITIONS OFFICER	To note:	_____
3 MANAGER, PLANNING & VISITOR SERVICES	To note & approve IUCN classification:	_____
4 DIRECTOR, NATURE CONSERVATION/ NATIONAL PARKS	To note:	_____
5 INDEX CLERK, RECORDS	To note:	_____
6 CONSERVATION ESTATE OFFICER	Attach copy of Reserve Details to inside cover of new file	_____

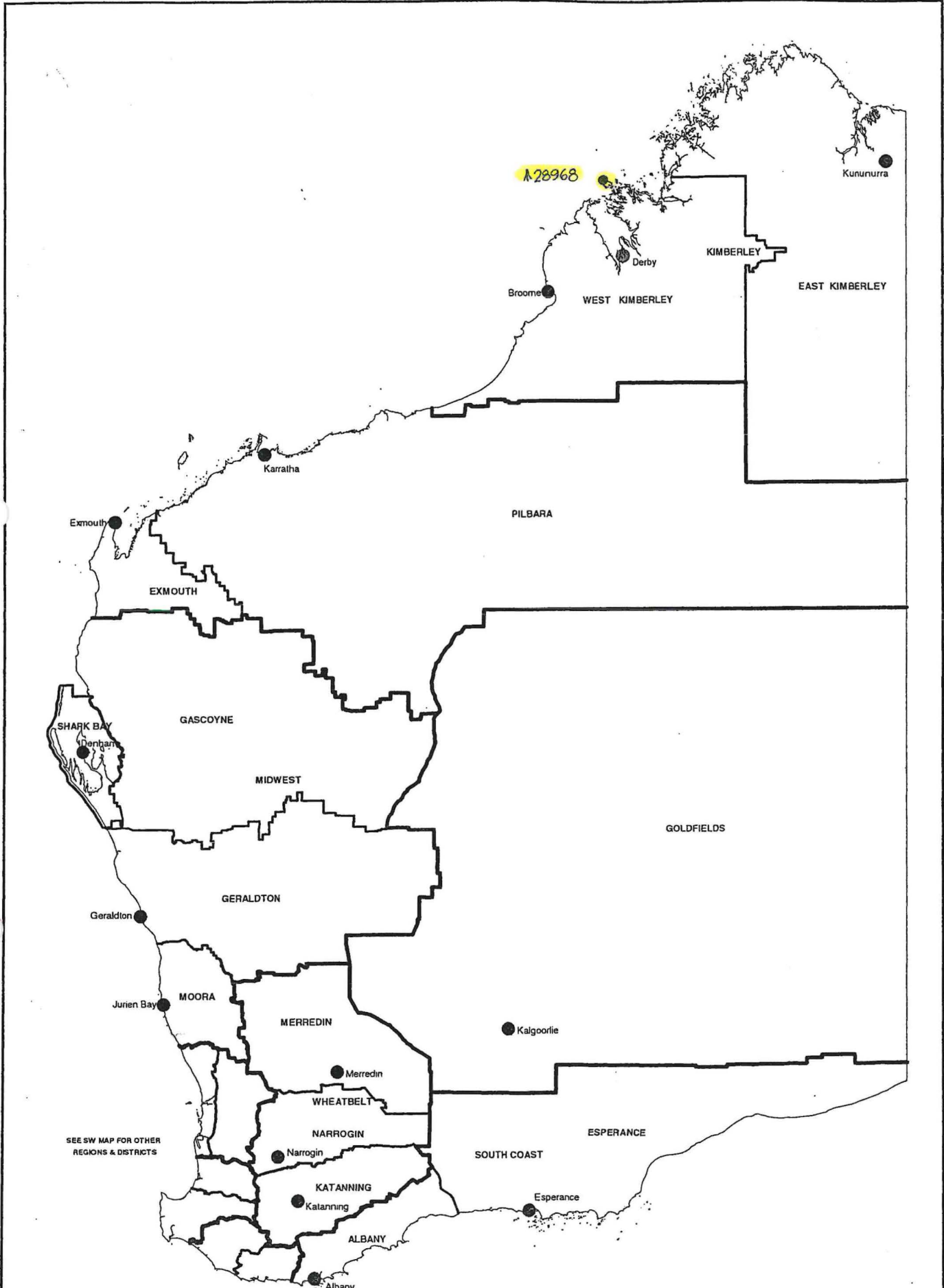

**DEPARTMENT OF CONSERVATION AND LAND MANAGEMENT  
 REGION AND DISTRICT BOUNDARIES**

OCTOBER 2001

52

53

54

55

56

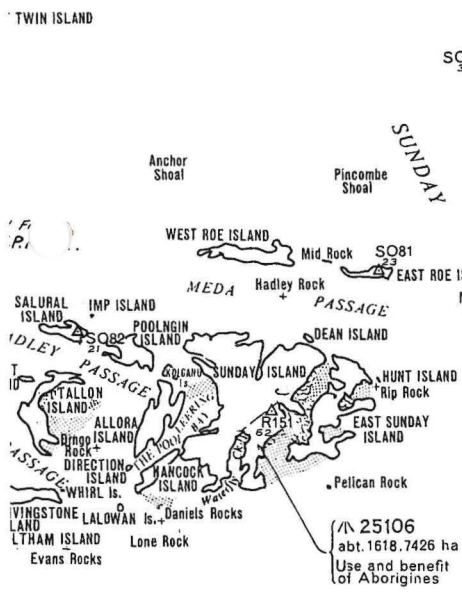
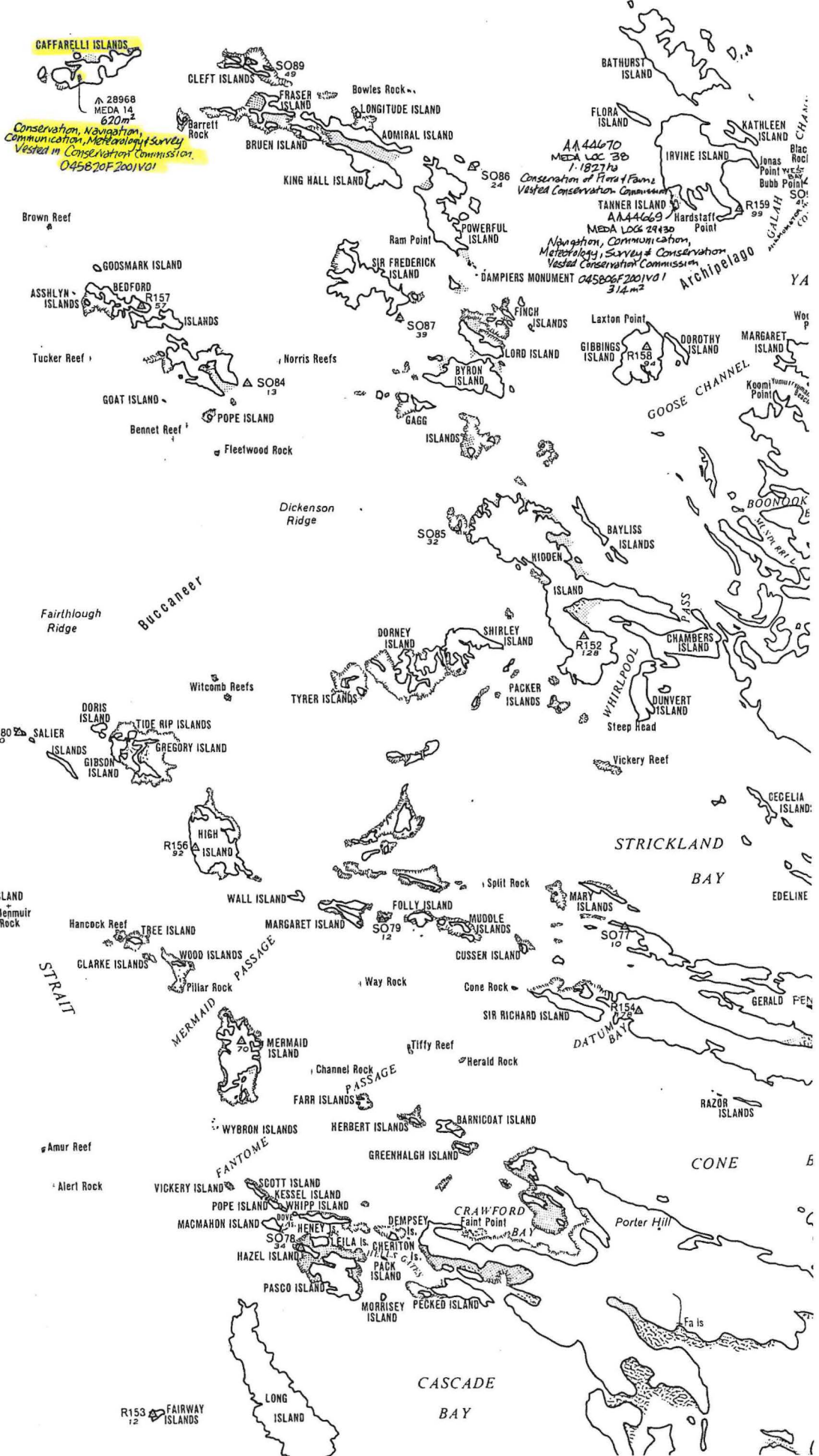
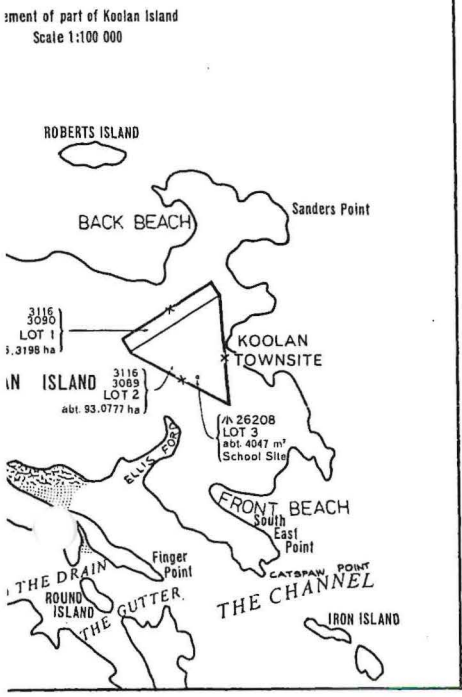

PART DOLA PLAN  
YAMP (SE 51-3)  
SCALE 1:250 000

**Customer Advices for Reserve Actions  
1/08/2001 - 31/08/2001**

**Shire of Derby-West Kimberley 1/08/2001 - 31/08/2001**

Reserve No.	Land Description	DOLA File No.	Volume/Folio	Action	Document No.	Registered	Street Name	Area	Public Plans
28968		03538-1963-01RO	3069-149	Management Order to Conservation Commission of Western Australia C/- Department of Conservation and Land Management Locked Bag 104 Bentley Delivery Centre COMO W.A 6152 for the designated purpose of "Conservation, Navigation, Communication, Meteorology & Survey"	H651911	23/01/2001		0.062 Ha	Yampi 1:250 000

5 (M) 15

CAFFARELLI

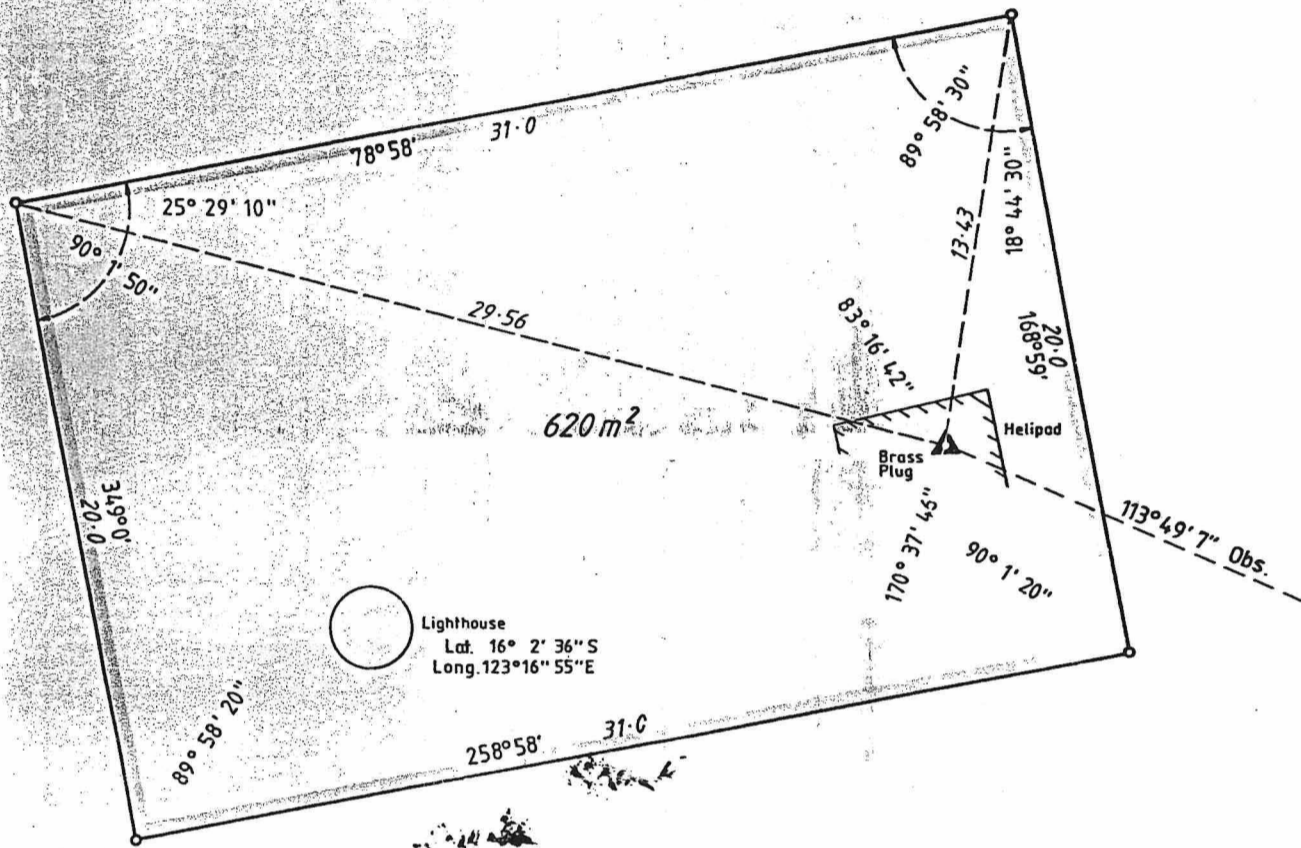

ISLAND



AMENDMENTS

LAND DISTRICT <b>MEDA</b>	LOCATION <b>14 (A 28968)</b>	FILE No. 3538 - 63
SCALE 1:200 All measurements in metres		DIAGRAM CERTIFIED CORRECT <i>L. Hawey</i> Date 22-11-88 Authorized Land Officer
<b>SURVEYOR'S CERTIFICATE</b> I hereby certify that this survey was performed by me personally (or under my personal supervision, inspection and field check), in strict accordance with the Licensed Surveyors (Guidance of Surveyors) Regulations.  <i>A.C. Millar</i> Licensed Surveyor Date 22-2-88	Azimuth observed at $\triangle$ or assumed from ..... Date of marking 13-9-87 Surveyor A.C. MILLAR Field Book No. 3 Page 5-11 Cadastral Plan YAMPI 1:250 000 Reference 53000, 23000 Diagram Drawn INFO GROUP (OTI) Date 11-2-88	Calc. Bk. No. J GOURLAY Fol. 12/67 Compared with F.B. <i>[Signature]</i> Examined <i>[Signature]</i> 20.5.88 In order for certification <i>[Signature]</i> Date 25-10-88 Manager Survey & Tenure Charting
	Recorded on Public Plan. RGJ 13/10/88	
	Registered on Key Plan YAMPI 1:250 000 <i>[Signature]</i> Supervisor Graphic Bank Crown Surveys 17-2-1988	
	DEPT. OF LAND ADMINISTRATION <b>DIAGRAM No. 88518</b>	