

RESERVE ACTION SHEET: CONSERVATION RESERVES

RESERVE No. A29231

LOCAL GOVERNMENT: Shire of Chapman Valley

NAME: East Yuna Nature Reserve

PURPOSE: Conservation of Flora and Fauna

VESTING: Conservation and Parks Commission

ACTION: The addition of 34.14 hectares being class A Reserve 38796 with the purpose of 'water and conservation of flora and fauna' into East Yuna Nature Reserve (class A Reserve 29231).

Total Area: 1776.6627 hectares

REASON FOR ACTION: In 2011 the Department of Water advised the Department of Lands (DoL) that reserve A38796 was surplus to its requirements. The DoL approached Parks and Wildlife requesting if it was interested in adding reserve A38796 to the adjacent East Yuna Nature Reserve A29231. Parks and Wildlife agreed and the Minister's approval was received. The reserve adds riverine habitat in good condition and rationalises its boundary to a physical feature, being Wandin Creek.

Date of amendment: 27/10/2016

Maps: pp. 79

Customer advice: pp. 78

Proposal Summary: see pp. 41-39

IUCN classification: 1a

1	LAND UNIT LEADER	To note	
2	LAND UNIT	<p>Send scan of RAS, customer advice, Reserve Enquiry Detail and maps to:</p> <ul style="list-style-type: none"> • Lisa Wright (Kensington) <small>DIGITAL COPY</small> • District Manager <small>DIGITAL COPY</small> • Regional Manager <small>DIGITAL COPY</small> • Geoffrey Banks GIS Branch <small>DIGITAL COPY</small> <p>Attach Landgate RED to file Strikethrough from District Proposals spreadsheets Create Conservation Commission summary</p>	
3	DIRECTOR, SCIENCE AND NATURE CONSERVATION/	To note (Delete Director as appropriate)	
4	C.I.S.	<p>Please rename file/create new file</p> <p>Keyword: Activity: Subject: Free text:</p>	N/A

**Customer Advices for Reserve Actions
1/10/2016 - 31/10/2016**

Shire of Chapman Valley 1/10/2016 - 31/10/2016

Reserve No.	Land Description	DoL File No.	Volume/Folio	Action	Document No.	Registered	Street Name	Area	Public Plans
29231 29231 29231 29231 29231 29231		01976-1960-03RO	3075-373 3073-388 3073-449 3073-943 3074-637 3120-546 3120-546 3120-546 3120-546 3120-546 3120-546	Management Order to Conservation and Parks Commission Care of Department of Parks and Wildlife of Locked Bag 104 BENTLEY DELIVERY CENTRE WA 6983 To be utilised for the designated purpose of "Conservation of Flora and Fauna" only, for the designated purpose of "Conservation of Flora & Fauna"	N398407	02/08/2016	River Bank Greenough River	1771.8613 Ha	Yuna SE (25)
29231; 29231; 29231; 29231; 29231	Lot 6327 on Deposited Plan 228769 Lot 7323 on Deposited Plan 202813 Lot 9717 on Deposited Plan 150084 Lot 10776 on Deposited Plan 210172 Lot 12527 on Deposited Plan 150084	01976-1960-03RO	3073-388 3073-449 3073-943 3074-637 3120-546	?	N398406	02/08/2016		1739.2113 Ha	Yuna SE (25)
38796	Lot 11544 on Deposited Plan 91524	01976-1960-01RO	3075-373 3075-373 3075-373 3075-373 3075-373	Amalgamation Order for Class 'A' Reserves to amalgamate R38796 into R29231, with its area being increased to 1771.8613Ha accordingly, & area = 1771.8613 Square metres	N398405	02/08/2016	River Bank Greenough River	1771.8613 sqm	156/80
38796	Lot 11544 on Deposited Plan 91524	01976-1960-01RO	3075-373	Management Order to Conservation and Parks Commission Care of Department of Parks and Wildlife of Locked Bag 104 BENTLEY DELIVERY CENTRE WA 6983 for the designated purpose of "Water and Conservation of Flora and Fauna"	N398404	02/08/2016		32.85 Ha	
38796	Lot 11544 on Deposited Plan 91524	01472-1984-01RO	3075-373	?	N398403	02/08/2016		32.85 Ha	

Reserve Enquiry Detail [5100L]

[Screen Friendly](#) [Print Page](#)

Reserve	29231	Legal Area (ha)	1776.6627
Name	EAST YUNA NATURE RESERVE	Status	Current
Type		Current Purpose	CONSERVATION OF FLORA & FAUNA
Notes			
File Number	1976/60 V2		
Additional Reserve Information	RESERVE COMPRISES LOT 6827 ON DP226769, LOT 7323 ON DP202613, LOT 9717 ON DP150084, LOT 12527 ON DP150084, LOT 10776 ON DP210172 & LOT 11544 ON DP91524 (N398405)		

Class	Responsible Agency	Date of Last Change
A	DEPARTMENT OF PARKS AND WILDLIFE	27/10/2016

Management Orders	Document	Land Use	Local Government Authority
CONSERVATION AND PARKS COMMISSION	N398407	CONSERVATION FAUNA PROTECTION OF FLORA	CHAPMAN VALLEY, SHIRE OF

Add Item	CLT Number	Parcel Identifier	Street Address	Suburb	File Number	PIN	Area (sqm)	Map Viewer
<input type="checkbox"/>	LR3073-388	Lot 6827 On Plan 226769			01976-1960-03RO	997906	2609771.689	↗
<input type="checkbox"/>	LR3073-449	Lot 7323 On Plan 202613			01976-1960-03RO	997905	6051931.199	↗
<input type="checkbox"/>	LR3073-449	Lot 7323 On Plan 202613			01976-1960-03RO	997913	4159536.984	↗
<input type="checkbox"/>	LR3073-943	Lot 9717 On Plan 150084			01976-1960-03RO	997936	1798769.163	↗
<input type="checkbox"/>	LR3074-637	Lot 10776 On Plan 210172			01976-1960-03RO	997916	2703412.906	↗
<input type="checkbox"/>	LR3075-373	Lot 11544 On Plan 91524			01976-1960-03RO	997937	341415.416	↗
<input type="checkbox"/>	LR3120-546	Lot 12527 On Plan 150084			01976-1960-03RO	997935	69107.805	↗

Reserve Number 29231

Previous Certificates of Title	Historic Crown Allotments		
	VICTORIA	Location	6827
	VICTORIA	Location	7323
	VICTORIA	Location	9717

Gaz Page/Document	Date	Type	Text
N398405	02/08/2016	Current Area	1776.6627
N398407	02/08/2016	Current Vesting	MANAGEMENT ORDER CONSERVATION AND PARKS COMMISSION
	02/08/2016	Vesting Revoked	REVOKED
K124227	16/03/2007	Historical Area	1468.9091
K124228	16/03/2007	Historical Area	1739.2113
1069	11/04/1980	Class	A
2079	27/07/1979	Current Name	EAST YUNA NATURE RESERVE
4350	12/11/1971	Historical Vesting	VEST W A WILDLIFE AUTHORITY
2832	04/09/1970	Current Purpose	CONSERVATION OF FLORA & FAUNA

1930	05/07/1968 Original Gazetta and page	ORIGINAL GAZETTE
	05/07/1968 Correspondence File Number	1976/60 V2
	05/07/1968 Historical Area	1461.9966 HA (CALCULATED AREA)
	05/07/1968 Location	VICTORIA,6827,7323,9717
	05/07/1968 Public Plan	161/80 A4,156/80 A1
	03/01/0002 Historical Purposes	CONSERVATION OF FLORA

This product is for information purposes only. A search of the original documentation is required for all legal purposes
Western Australian Land Information Authority (Landgate)

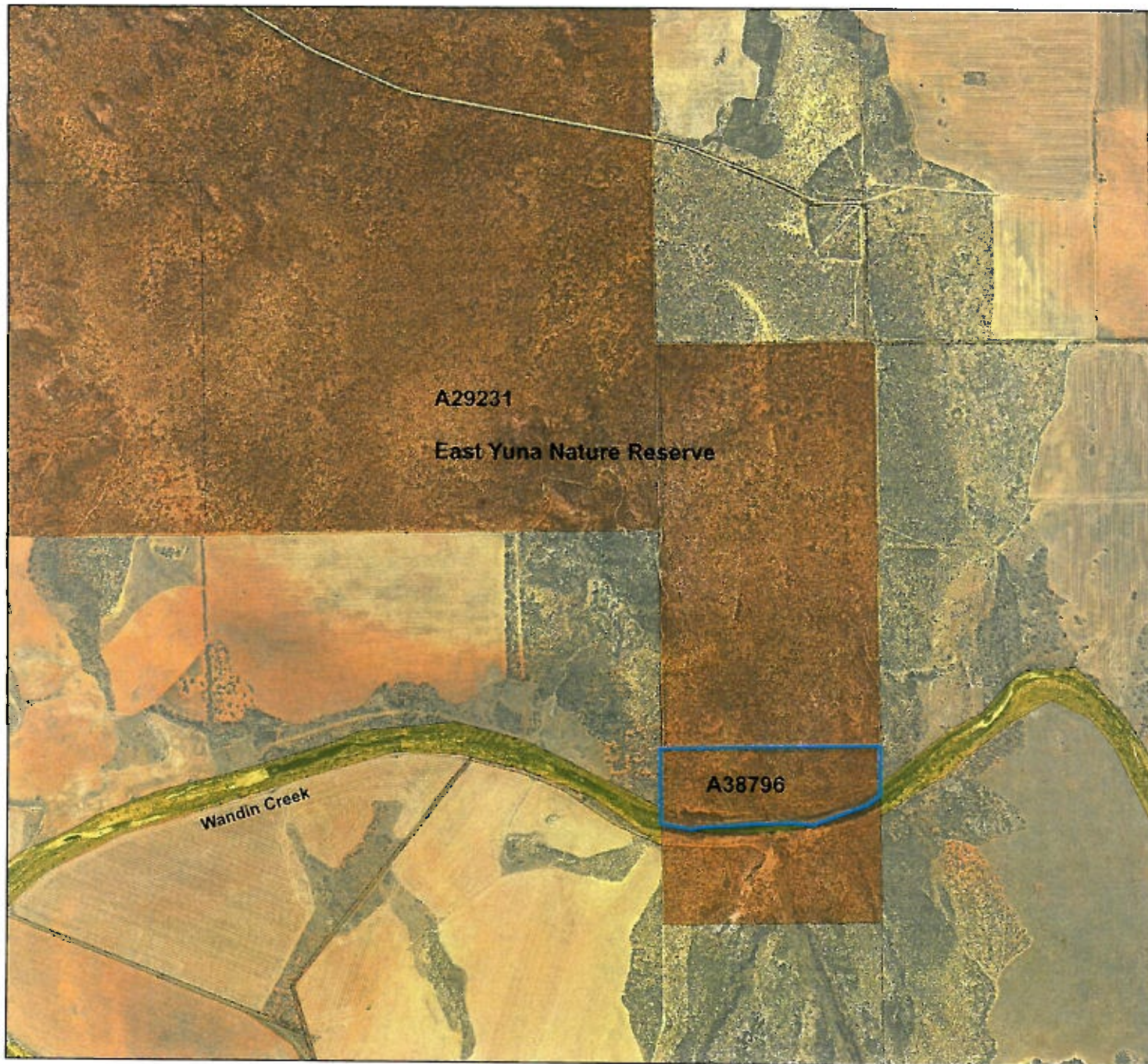

Addition of Reserve A38796 to Nature Reserve A29231

Legend

- Nature Reserve
- Crown Reserve
- Freehold
- Unallocated Crown Land
- Public Roads

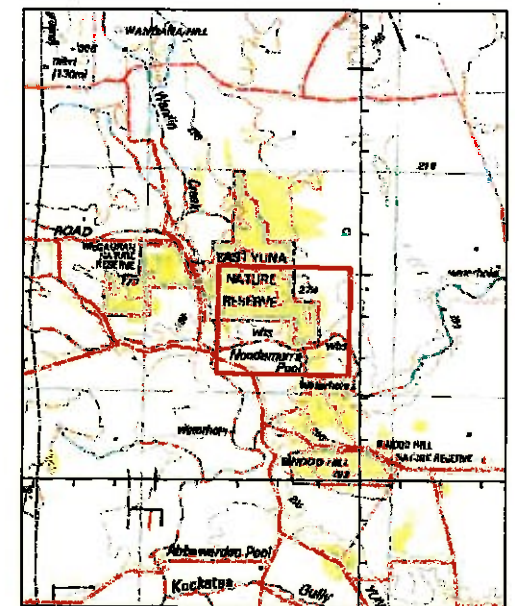
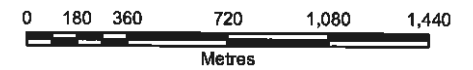

Attachment 3.

Calculate the 200m 250m intervals
Red shown at 250 metre intervals

The Dept. of Parks and Wildlife does not guarantee that the map is without error of any kind and disclaims all liability for any errors, losses or other consequences which may result from relying on any information disclosed. The map and data on land ownership by DPIW may contain unnotified hazards and their existence could be a criminal offence. Please be advised due to conditions of use.

**Produced by the
Department of
Parks and Wildlife**



Department of
Parks and Wildlife



Produced at 10:3am, on Jan 17, 2017