

NATURE RESERVE

RESERVE NO: A 29538

GOVERNMENT GAZETTE
Date Page No.

FILE NUMBER: 249/67

PURPOSE: CONSERVATION OF FAUNA 19/10/84 3359

NAME: NEEDOONGA & CHITTERING LAKE

CLASS (Land Act): 'A'

AREA: 230.5089 ha 13/12/68 3830

VESTING: W.A.W.A. 9/10/84 3361

LOCATION NO(S): SWAN 8348

CLASSIFICATION:
(Wildlife Act
Section 12A)

LITHO: 28/80 DI

LOCAL AUTHORITY: CHITTERING SHIRE

Notes:

Customer Advices for Reserve Actions
1/07/2004 - 31/07/2004

Shire of Chittering 1/07/2004 - 31/07/2004

Reserve No.	Land Description	DOLA File No.	Volume/Folio	Action	Document No.	Registered	Street Name	Area	Public Plans
29538	Lot 8348 on Deposited Plan 231230	08347-1908-02RO	0000-000	Amendment of Reserve to To comprise Lot 11557 on Diagram 77873, Lot 12710 on Plan 18547 and Lots 11689, 12431, 12713 and 12714 on Deposited Plan 240358 in lieu of Lot 8348 and of its area being increased to about 322.1764 heclares.	1525979	23/06/2003		322.1764 Ha	
42935	Lot 11557 on Office of Titles Diagram 77873.	01963-1993-01RO	3093-739	Reserve Cancellation ""	1525975	23/06/2003		8021 sqm	

+ 91.6675ha

TERMS
 20/8/04

Graphics in Terms
 GUL 12/9

10/10/04

Report Name: Detail Report

Query Criteria

Crown Reserve No. = 29538

Special Comments

Crown Reserve: 29538	Tenure: Nature Reserve
Name: Chittering Lakes Nature Reserve	Name Approval: Gazetted
	Date: 18-Dec-1987
Vesting: Conservation Commission	Gazettal Date: 19-Oct-1984
Purpose: Conservation Of Fauna	Gazettal Date: 13-Dec-1968
Class: A	Gazettal Date: 19-Oct-1984
Area: 322.18	Gazettal Date: 23-Jun-2003
	Surveyed Status: Part Surveyed
CALM File: 036203F3102	Management Plan:
Remark: Deed of Agreement between CALM and Rockyridge Nominees Pty Ltd restricting stock grazing on adjoining Lot 502. See 029326F3102 and Park, Policy & Tourism Branch Registered Number 108.	

Notes:

Information shown must be considered in the context of the applied query criteria as detailed in full on the cover sheet.

Report Name: Gazettal History

Query Criteria

Crown Reserve No. =29538

Special Comments

Crown Reserve	29538	Class:	A	Name Approval:	Gazetted
Name:	Chittering Lakes Nature Reserve				
Tenure:	Nature Reserve	Area:	322.2 ha		
Purpose:	Conservation Of Fauna				
Vesting:	Conservation Commission				

<u>Date</u>	<u>Gazettal Action</u>	<u>Description</u>
10-Jul-2003	Vesting	Conservation Commission Of Wa Pursuant To Section 7 Of The Calm Act 1984 (I545261)
10-Jun-2003	Area	322.1764 (I525979)
23-Jun-2003	Lot	Lot 11557 On D77873, Lot 12710 On P18547 & Lots 11689, 12431, 12713 & 12714 On Dp240358 (I525979)
16-Nov-2000	Comment	Conservation Commission Established Due To CALM Amendment Act 2000 (No 35 of 2000). Supersedes LFC And NPNCA.
18-Dec-1987	Name	Chittering Lakes Nature Reserve
07-Nov-1984	Name	Chi Ttering Lakes Nature Reserve
19-Oct-1984	Class	A
19-Oct-1984	Vesting	W A Wildlife Authority
19-Oct-1984	Vesting Revoked	Revokes Gaz 16.07.1971 P 2558
16-Jul-1971	Vesting	W A Wild Life Authority
13-Dec-1968	Area	Abt569.2.16
13-Dec-1968	Class	C <i>acres</i>
13-Dec-1968	DOLA File	8347/08
13-Dec-1968	Previous Locations	Swan, 8348
13-Dec-1968	Public Plan	Bindoon 02 27.07;27.08; Chittering SW 1:25000 Chittering 11.02 & 11.03
13-Dec-1968	Purpose	Conservation Of Fauna
13-Dec-1968	Street	Great Northern Highway
13-Dec-1968	?	Abt230.5089, P44
13-Dec-1968	Original Gazettal	

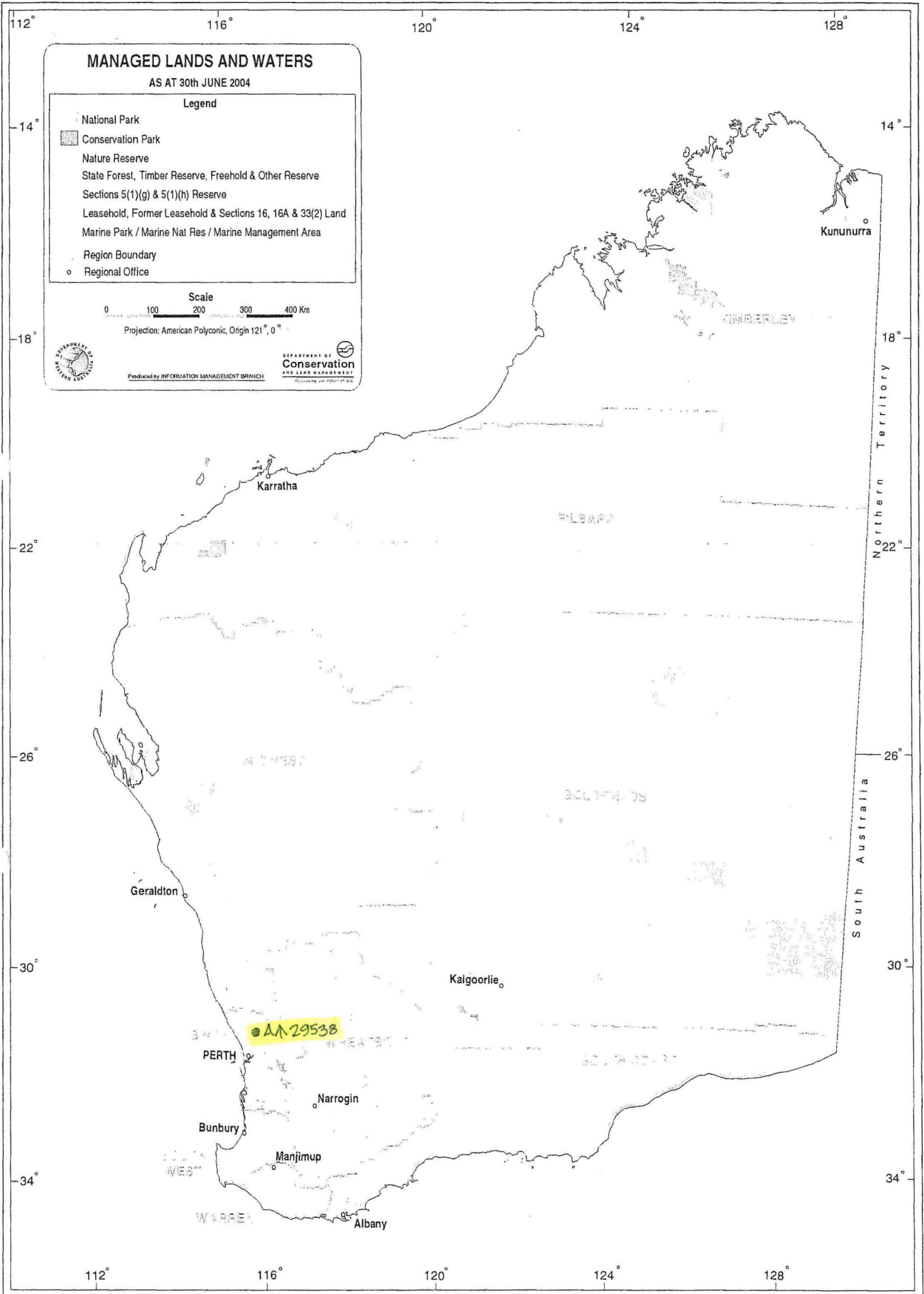

MANAGED LANDS AND WATERS

AS AT 30th JUNE 2004

Legend

- National Park
- Conservation Park
- Nature Reserve
- State Forest, Timber Reserve, Freehold & Other Reserve
- Sections 5(1)(g) & 5(1)(h) Reserve
- Leasehold, Former Leasehold & Sections 16, 16A & 33(2) Land
- Marine Park / Marine Nat Res / Marine Management Area
- Region Boundary
- Regional Office

Scale
0 100 200 300 400 Km

Projection: American Polyconic, Origin 121° 0'



Produced by INFORMATION MANAGEMENT BRANCH



DEPARTMENT OF
Conservation
AND LAND MANAGEMENT

Responsible for 80% of WA

Kununurra

Karratha

Geraldton

PERTH

Bunbury

Narrogin

Manjimup

Albany

Kalgoorlie

AA 29538

Northern Territory

South Australia

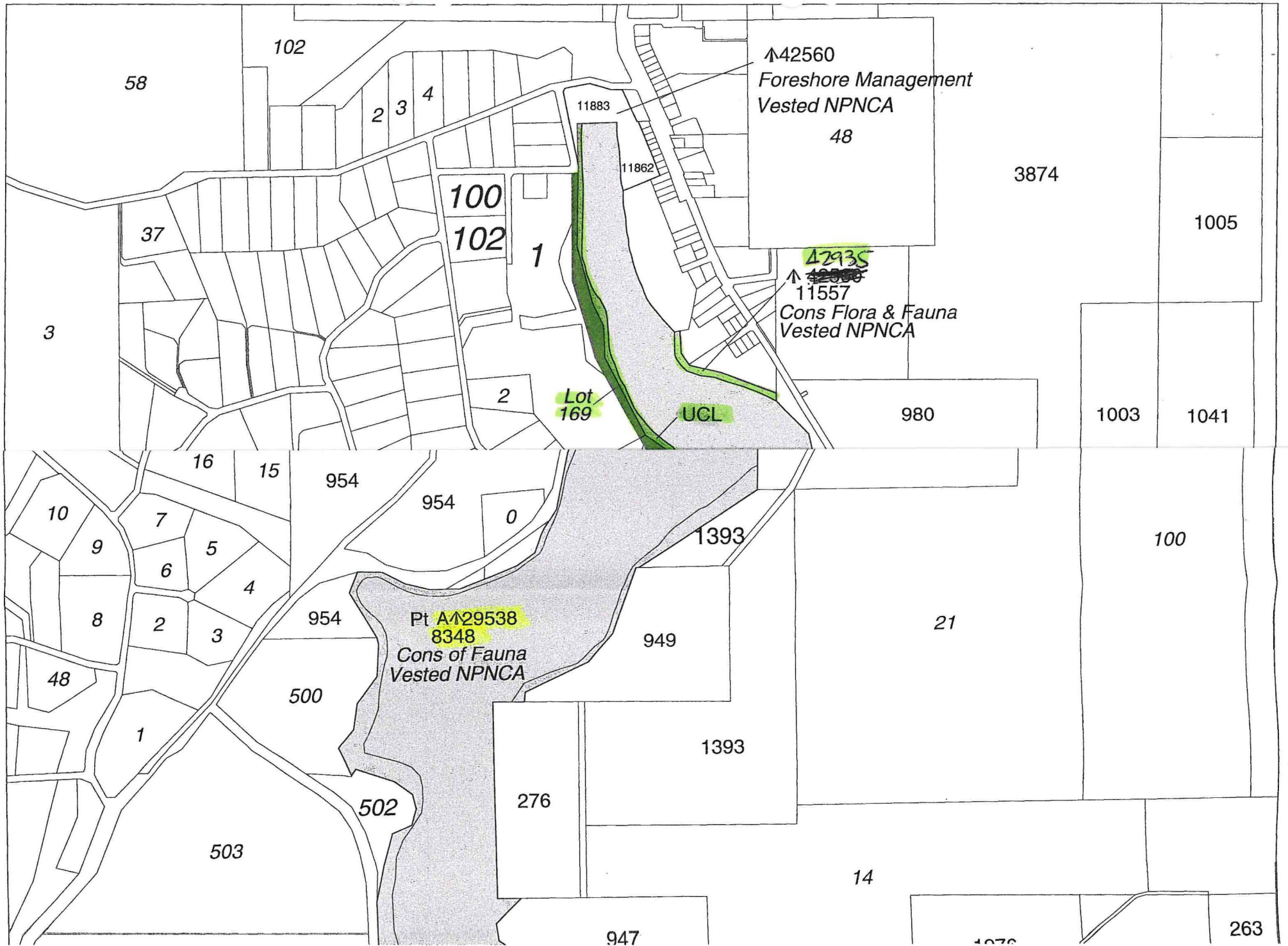

58

102

2 3 4

↑42560
Foreshore Management
Vested NPNCA

48

3874

37

100

102

1

11883

11862

↑~~42560~~
42935

↑11557
Cons Flora & Fauna
Vested NPNCA

1005

3

2

Lot
169

UCL

980

1003

1041

16

15

954

954

0

1393

10

9

7

5

6

4

954

Pt A/29538
8348
Cons of Fauna
Vested NPNCA

949

21

100

8

2

3

500

1393

48

1

502

276

14

503



947

263

Includes VCL, Ptn. Loc's 1365, 1371 & Loc. 8348
 Supersedes Pt. O.P. Swan 197 & Pt. LTO Plans 15351 & 15353

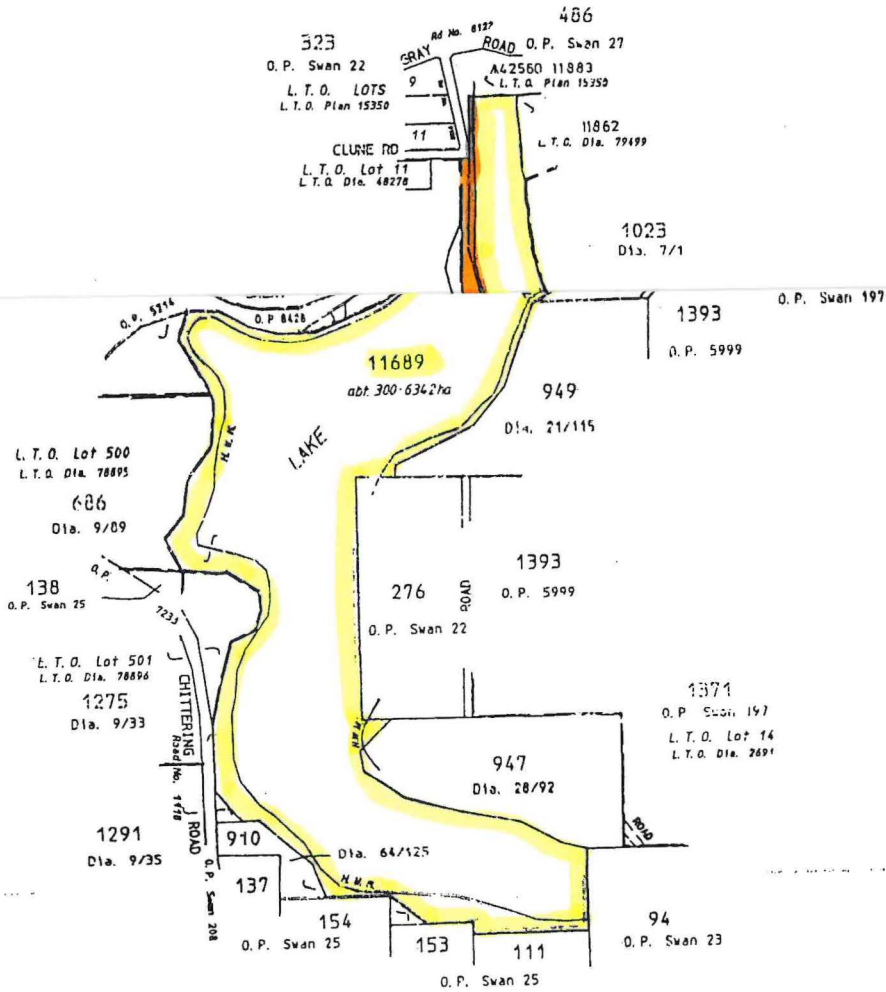
DEPT. OF LAND ADMINISTRATION
 RESERVE PLAN No. 366



 Addns to AA 29538
 AA 29538

1764/2
 Spatial Cadastral Data Base
 Cadastral boundary

FILE No.	8347 / 978
SCALE	1:10000
ALL MEASUREMENTS IN METRES	
Surveyed	Per
Recorded on Public Plan	
Registered	For Survey
On Key Plan	On Key Plan
DEPT. OF LAND ADMINISTRATION	
RESERVE PLAN No. 366	

Town or District.	Number or Location.	Field Book.	Scale.	Certificate in which Land is Vested.	Area
SWAN	Part of Location 1023	59263	1:2000	Vol.1413. Fol.783.	TOTAL=5.121 ha

DIA 77873

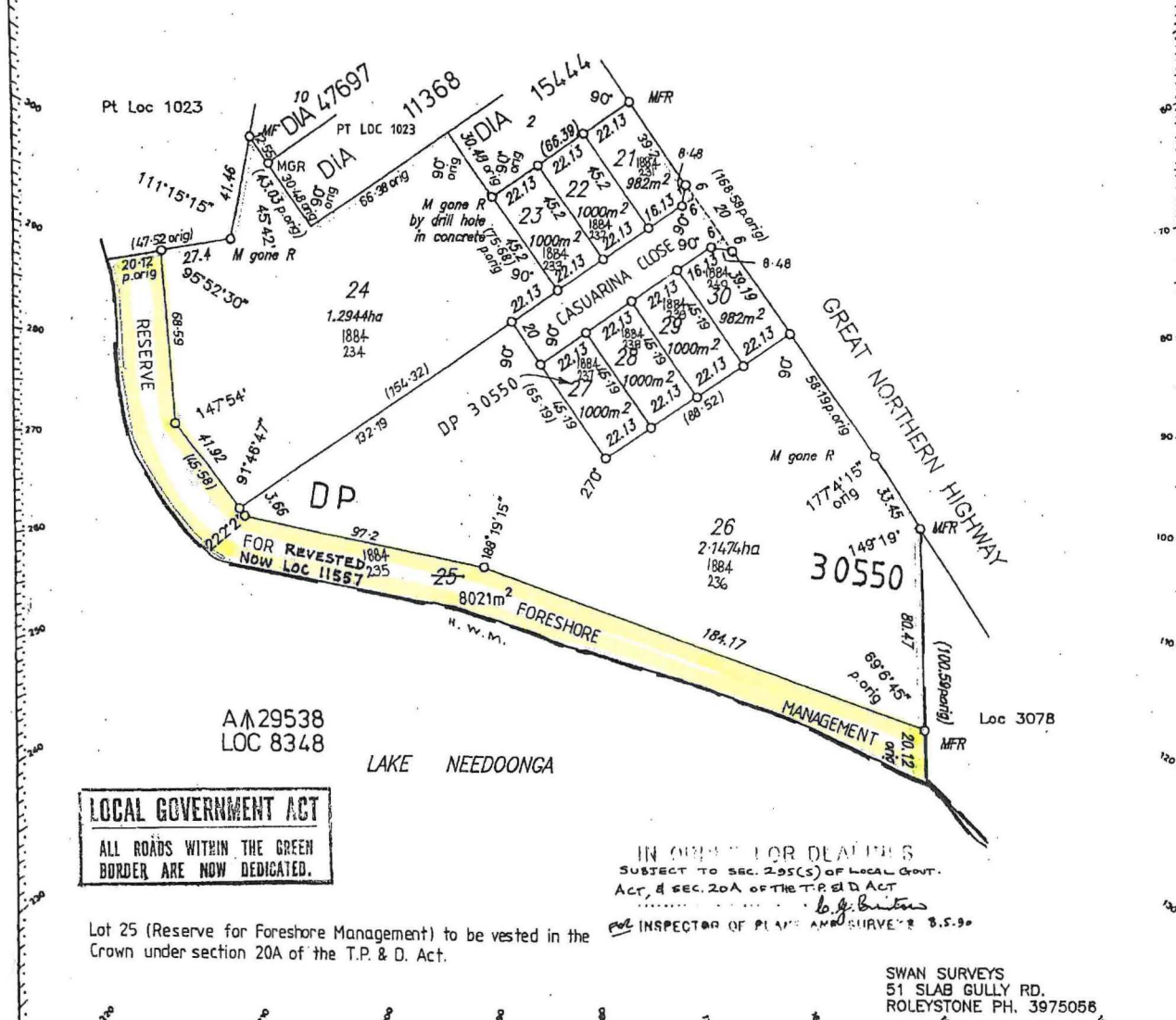

LOCAL GOVERNMENT ACT
 ALL ROADS WITHIN THE GREEN BORDER ARE NOW DEDICATED.

IN ORDER FOR DEALINGS
 SUBJECT TO SEC. 295(S) OF LOCAL GOVT.
 ACT, & SEC. 20A OF THE T.P. & D. ACT
 b.g. Britton
 INSPECTOR OF PLANS AND SURVEYS S.S.90

Lot 25 (Reserve for Foreshore Management) to be vested in the Crown under section 20A of the T.P. & D. Act.

SWAN SURVEYS
 51 SLAB GULLY RD.
 ROLEYSTONE PH. 3975058

<p>CERTIFICATE</p> <p>I hereby certify that this survey was performed by me personally (or under my own personal supervision, inspection and field check) in strict accordance with the Licensed Surveyors (Guidance of Surveyors) Regulations, 1961.</p> <p>Date <u>22-3-90</u></p> <p><i>[Signature]</i> Licensed Surveyor</p>		<p>Approved by State Planning Commission</p> <p>PLANNING URBAN DEVELOPMENT</p> <p>11 FEB 1990</p> <p>FILE <u>80723</u></p> <p>Date <u>11/4/90</u></p> <p><i>[Signature]</i> For Chairman</p>	
<p>Approved</p> <p>APPROVED Inspector of Plans and Surveys</p> <p>Examined <i>[Signature]</i> Date <u>2.10.90</u></p>	<p>On</p> <p>Plan <u>11251</u></p> <p>Diagram <u>11251</u></p> <p>Index Plan <u>WANNAMAL BG36/22707</u></p>	<p>Registered</p> <p><u>0864</u> \$360</p> <p><u>12.4.90</u> ll</p>	<p>Diagram No.</p> <p>77873</p>

PLAN 18547



SWAN LOC.
 983, 1004, 1232 & 1365
 F.B. 62510 & 62968
 INDEX PLAN BG 36 (2) 27-06
 C.T. 1347 - 658
 1347 - 659
 1362 - 501
 1873 - 960
 1873 - 961

44.49

103

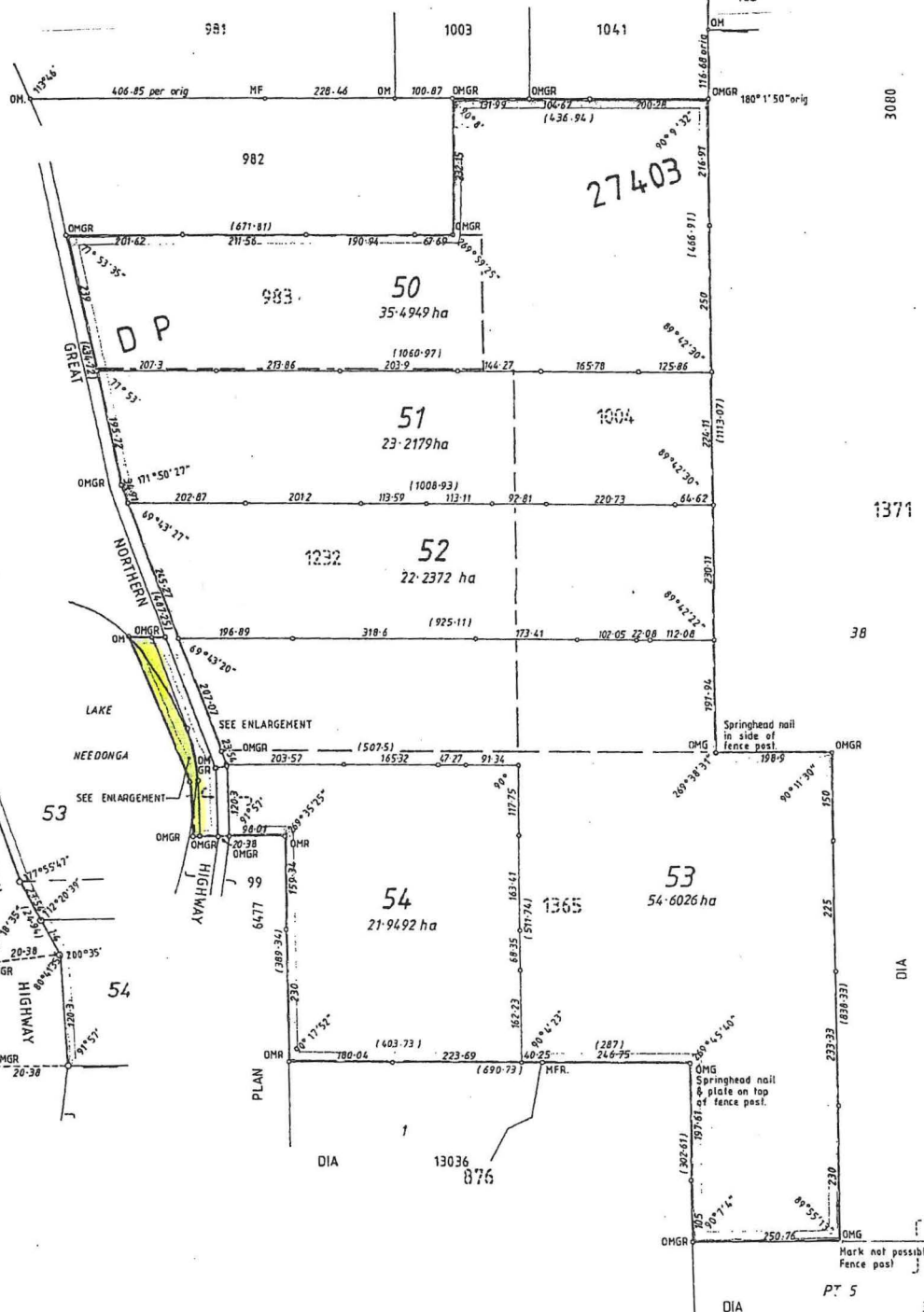

NOW 2016-380

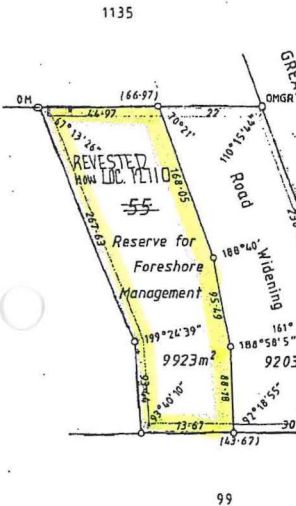

ENLARGEMENT not to scale

RESERVE FOR FORESHORE MANAGEMENT TO VEST IN THE CROWN UNDER SECTION 70 A OF T.P. & D. ACT (as amended)

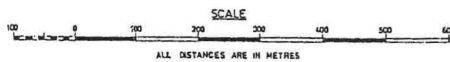

I, M. VON BASSLER hereby certify that:

(a) this plan of survey is a correct and accurate representation of the survey carried out *by me personally* or under my own personal supervision, inspection and field check, and recorded in Field books lodged for the purposes of this plan of survey;

(b) the measurements are in strict accordance with the Licensed Surveyors (Guidance of Surveyors) Regulations 1961 and in particular regulations 23 and 24 of those regulations; and

(c) this survey and this plan of survey are in strict accordance with the requirements of the Licensed Surveyors (Guidance of Surveyors) Regulations 1961 and the relevant law in relation in which it is lodged.

Date 11-8-92
M. von Bassler
 Licensed Surveyor

Approved by State Planning Commission FILE <u>82440</u>	Examined - <u>[Signature]</u> 21/9/92 Docket <u>DIA 1978</u> G. S. SINGLETON Certified Correct	OFFICE OF TITLES	
Date <u>82440</u> <u>25-9-92</u>	Chairman	For Inspector of Plans & Surveys	Registered <u>1822 & 207</u> <u>15-6-92</u>
IN ORDER FOR OFALINGS SUBJECT TO <u>[Signature]</u> T.P. & D. Act 21-9-92 For Inspector of Plans & Surveys		APPROVED Inspector of Plans & Surveys 21-2-95 Date	PLAN No. <u>18547</u> 18547

COPYED BY: BROWNE & WATSON PTY. LTD. 1/92