

CONSERVATION ESTATE OFFICER  
LAND ADMINISTRATION SECTION  
PARK POLICY AND TOURISM BRANCH

*[Signature]* 1/2/07

Reserve 29806 within MIDWEST / MOORA Region/District, was  
~~created~~/amended, effective from 7 FEBRUARY 2006.

- A copy of the customer advice can be found at folio 125.  
The addition / ~~excision~~ / ~~amendment~~ is shown on the associated Deposited Plan / Diagram which is listed below:

Deposited Plan 44719 lot / location 300 folio 119  
 \_\_\_\_\_  
 \_\_\_\_\_

Other relevant deposited plans / diagrams:

\_\_\_\_\_ lot / location \_\_\_\_\_ folio \_\_\_\_\_  
 \_\_\_\_\_  
 \_\_\_\_\_

- A locality plan with the addition / excision / amendment shown highlighted can be found at folio 120.
- Copies of other relevant notifications pertinent to this reserve action have been placed at folios 123, 124, 126.

Would you please advise the relevant offices of this amendment through your Reserve Action Sheet.

Recommended IUCN classification 1a (no change)

*[Signature]*

Program Leader  
Tenure Group, GIS  
Information Management Branch

22. 1. 07

**LEGEND**

- REGION BOUNDARY
- DISTRICT BOUNDARY
- REGION HQ
- DISTRICT HQ
- WORK CENTRE

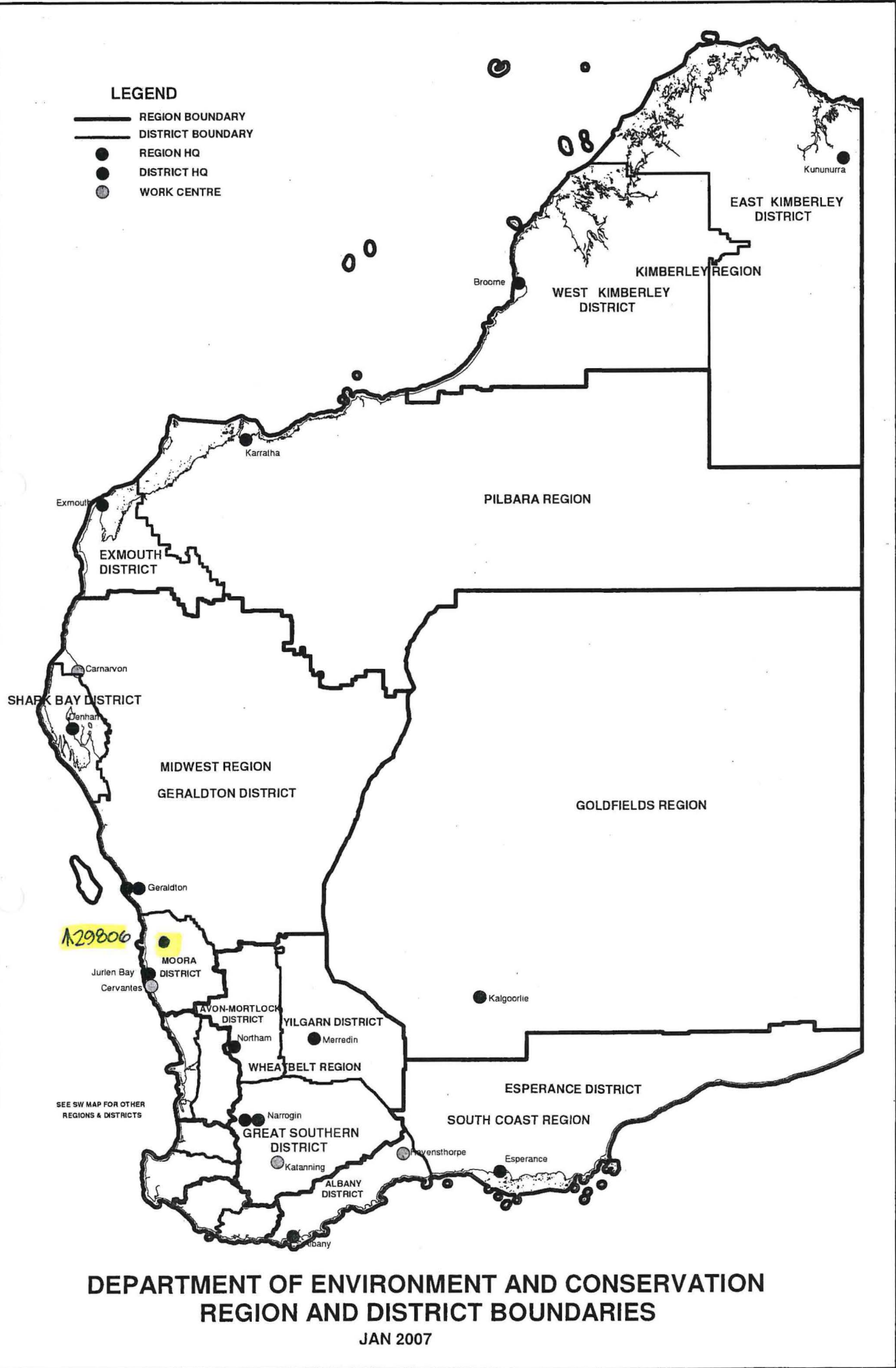

**DEPARTMENT OF ENVIRONMENT AND CONSERVATION  
REGION AND DISTRICT BOUNDARIES**

JAN 2007

**Customer Advices for Reserve Actions  
1/05/2006 - 31/05/2006**

**Shire of Three Springs 1/05/2006 - 31/05/2006**

Reserve No.	Land Description	DOLA File No.	Volume/Folio	Action	Document No.	Registered	Street Name	Area	Public Plans
29806	Lot 10902 on Deposited Plan 210814	01180-1969-02RO	0000-000 0000-000	Amendment of Reserve to TO INCLUDE LOT 300 ON DEPOSITED PLAN 44719 AND ITS AREA BEING INCREASED BY 779.4174 HECTARES.	J614771	07/02/2006		3671.2403 Ha	ENEASBBA AND ARROWSMITH 1:50000
29806	Lot 300 on Deposited Plan 44719	01180-1969-02RO	0000-000 0000-000	Revocation of Management Order (WA WILDLIFE AUTHORITY) for the designated purpose of "".	J614770	07/02/2006		2891.8229 Ha	ENEABBA AND ARROWSMITH 1:50000

• TENIS d'base amended  
 • update folder "  
 • ~~no graphics~~  
 graphics moved 25<sup>th</sup> Aug 06  
 GLH  
 8/6

# Reserve 29806 Inclusion of Lot 300

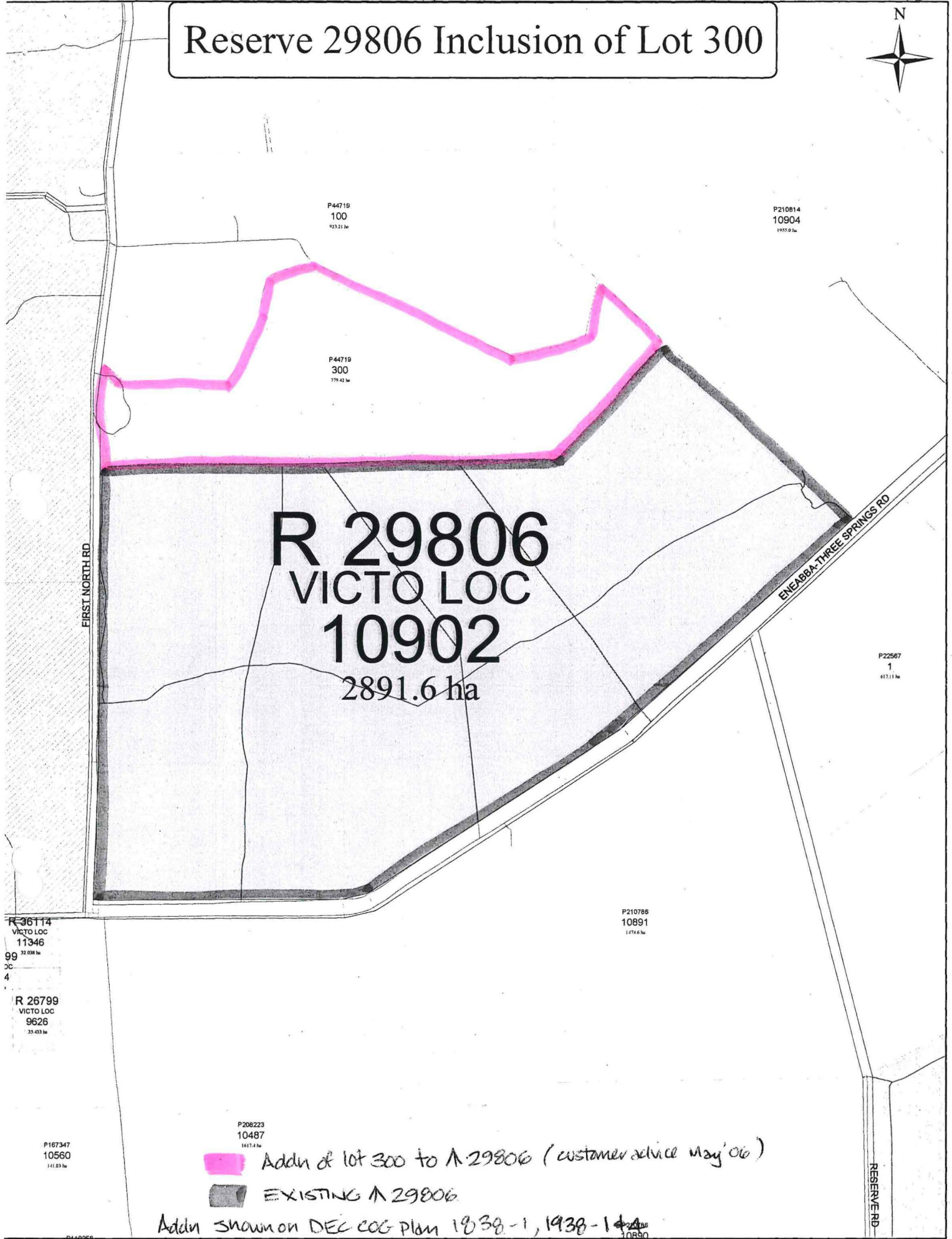

Scale : 1:50000 (MGA)  
 MGA : SW=345226.171,6703695.928 Zone 50 / NE=355296.14,6716841.068 Zone 50  
 Lat/Long : -29°47'14.691", 115°23'55.552" / -29°40'12.146", 115°30'16.827" H 263mm by W 201mm

Printed : 09:35 Wed 22/Feb/2006  
 Crown Copyright Reserved May 1997

This product is for information purposes only and is not guaranteed. The information may be out of date and should not be relied upon without further verification from the original documents. Where the information is being used for legal purposes then the original documents must be searched for all legal requirements.

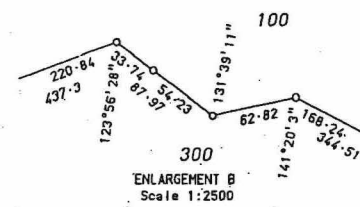
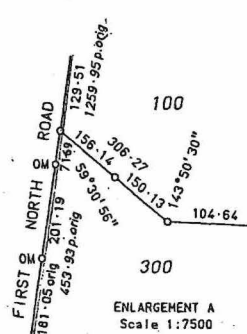
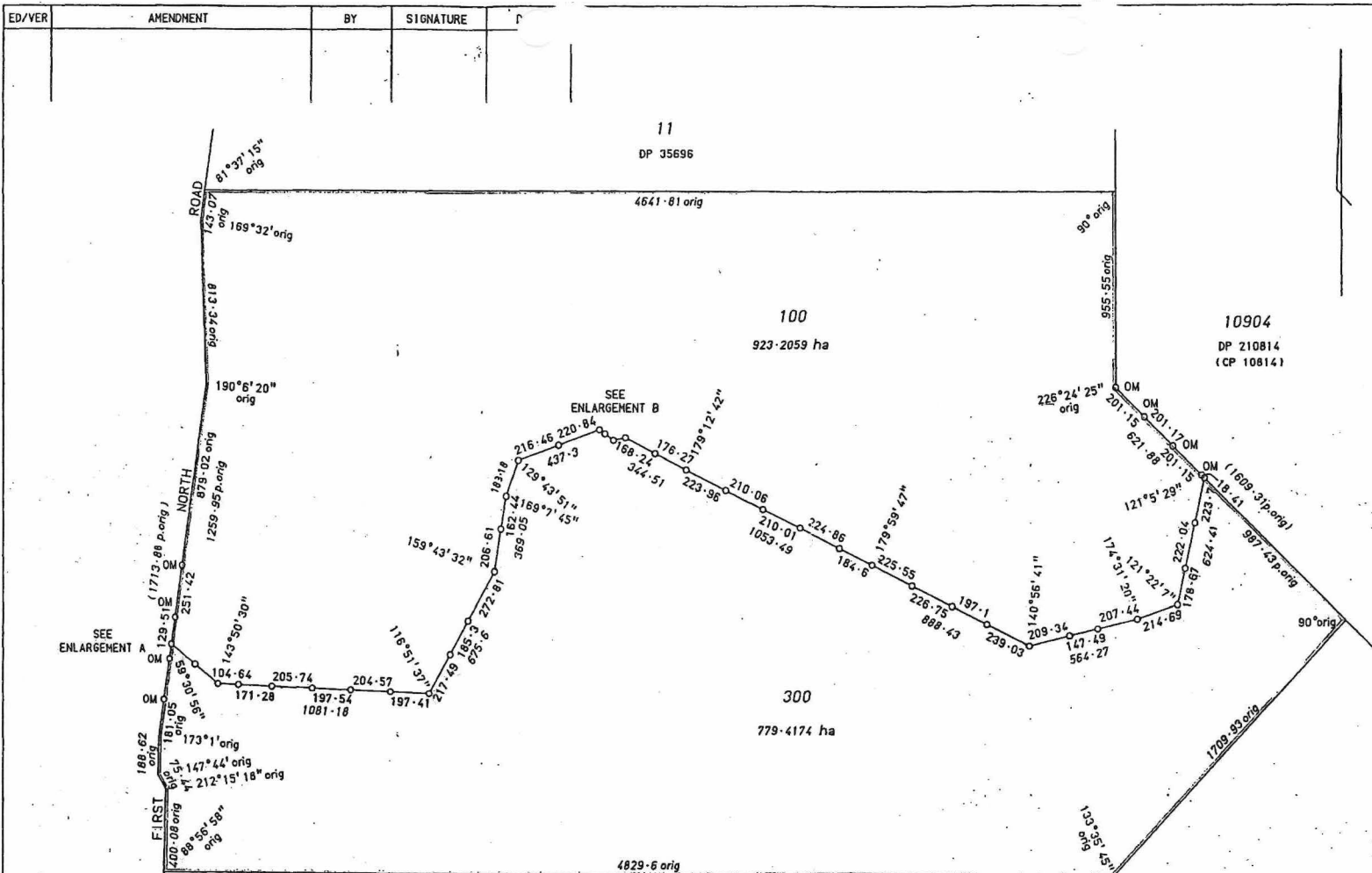

△ 29806  
10902  
DP 210814  
(CP 10814)  
LIMITED IN DEPTH TO 12.19 METRES

TYPE FREEHOLD	
PURPOSE SUBDIVISION	
PLAN OF	
LOTS 100 & 300	
DISTRICT VICTORIA	SSA - NO
TOWNSITE	FORMER TENURE
FILE	LOT 10903
LOCAL AUTHORITY SHIRE OF THREE SPRINGS	DP 210814
LOCALITY KADATHINNI	C/T 1756/935
INDEX ARROWSMITH(50)	FIELD BOOK 94740
SCALE: ALL DISTANCES 1:15000 ARE IN METRES	
SURVEYOR'S CERTIFICATE - Reg 54 W M SCANLAN	
I hereby certify that this plan is a correct representation of the survey and / or calculation from measurements recorded in the field book lodged for the purpose of this plan and that it complies with the relevant written law in relation to which it is lodged.	
W M Scanlan 10/3/2005	
SURVEY FIRM SCANLAN SURVEYS	
LODGED DATE 14-3-05	TYPE OF VALIDATION FULL ASSESS
FEE PAID \$285	LEGAL INSTRUMENT NO. 16-4-05
ADDRESS NO. 449019	REGISTERED UNDER S.30
IN ORDER FOR DEALINGS	
SUBJECT TO Lot 300 To be Transferred to THE CROWN.	
APPROVED 22/2/05	
INSPECTOR OF PLANS & SURVEYS / AUTHORIZED LAND OFFICER	
Department of Land Information	
DEPOSITION PLAN 44719	
SHEET 1 OF 1	
EDITION 1 VERSION 1	

**SCANLAN SURVEYS PTY LTD**  
LICENSED SURVEYORS  
P O BOX 429 MIDLAND 6936  
TEL: 08 9250 2261 FAX: 08 9274 6206  
Email: survey@scanlansurveys.com.au  
5335/01/2

SUBJECT	PURPOSE	STATUTORY REFERENCE	ORIGIN	LAND BURDENED	BENEFIT- TO	COMMENTS
LOT 300						LOT 300 TO BE TRANSFERRED TO THE CROWN FOR THE CONSERVATION OF FLORA AND FAUNA.

119