

## RESERVE ACTION SHEET - CONSERVATION RESERVES

**RESERVE No. 29815**

### REASON FOR ACTION

- A variation has been made to the Management Order of class C Reserve No. 29815, vested in the Executive Director of CALM and the Agriculture Protection Board of Western Australia for the purpose 'Use and Requirements of the Agricultural Protection Board and Conservation'. Area: 13.3421 ha
  
- The Executive Director of CALM and the Agriculture Protection Board of Western Australia have been granted the power to lease the reserve for the designated purpose (or sub-lease or licence) the whole or any portion thereof for any term not exceeding five (5) years from the date of the lease, subject to the approval of the Minister for Lands being first obtained to each and every lease or assignment of lease and to the provisions of section 19 of the *Land Administration Act 1997*.
  
- Date of DOLA's advice: 19 August 1999 See folio: 113

	OFFICER	ACTION
1	<b>CONSERVATION ESTATE OFFICER</b>	- Fill in above details - Attach copies of DOLA's advice to file  Send copies of advice & maps to: - Lisa Wright, Woodvale - District Manager, Perth - Regional Manager, Swan
		_____ _____ _____ _____
		To note:
2	<b>LAND ACQUISITIONS OFFICER</b>	To note:
3	<b>MANAGER, PLANNING &amp; VISITOR SERVICES</b>	To note:
4	<b>SENIOR FORESTOR, COMO</b>	To note:
5	<b>DIRECTOR, FORESTS</b>	To note:
6	<b>DIRECTOR, NATURE CONSERVATION/ NATIONAL PARKS</b>	To note:

**Customer Advices for Reserve Actions  
1/08/99 - 31/08/99**

**Shire of Kalamunda 1/08/99 - 31/08/99**

Reserve No.	Land Description	DOLA File No.	Volume/Folio	Action	Document No.	Lodge Date	Street Name	Area	Public Plans
29815	Swan Location 11858 on Land Administration Plan 18305	03810-1967-02RO	3100-858	Variation of Management Order to The Agriculture protection Board of Western Australia and The Executive Director of the Department of Conservation and Land Management with the following conditions: (i) to be used for "Use and Requirements of the Agriculture Protection Board and Conservation" only. (ii) Power to lease for the designated purpose (or sub-lease or licence) is granted for the whole or any portion thereof for any term not exceeding five (5) years from the date of the lease subject to the approval of the Minister for Lands being first obtained to each and every lease or assignment of lease, pursuant also to the provisions of section 19 of the Land Administration Act 1997. for the designated purpose of "Use and Requirements of the Agricultural Protection Board and Conservation"	H199913	19/08/99	Bougainvillea Avenue, Forrestfield	13.3421 Ha	BG34 (2) 21.22 and 22.22

**RESERVE GAZETTAL ACTION SHEET  
FOR REGIONS AND DISTRICTS**

LANDS CLERK: Attach a copy of map and forward to the following:

1. REGIONAL MANAGER:  
CENTRAL FOREST, GREENOUGH, GOLDFIELDS, KIMBERLEY, SWAN REGION, PILBARA,  
SOUTH COAST, SOUTHERN FOREST, WHEATBELT
2. DISTRICT MANAGER: PERTH
3. **CLERK, WOODVALE**
4. O.I.C. INVENTORY BUNBURY / KELMSCOTT / MANJIMUP
5. DISTRICT WILDLIFE OFFICER: \_\_\_\_\_

REASON FOR GAZETTAL:

JOINT VESTING APB & Exec. Dir. of CALM  
to preserve the Forrestfield APB Facilities  
in future.

RESERVE DETAILS

RESERVE NUMBER: 29815  
CALM FILE NUMBER: 028669F3102  
MAP REFERENCE: BG34 (2) 21.22 & 22.22  
SHIRE: KALAMUNDA

CHANGES MADE AT GIVEN GAZETTAL DATE

NAME OF RESERVE: \_\_\_\_\_  
PURPOSE: Use and Requirements of the Agriculture Protection Board and  
conservation  
CLASS: C  
AREA: 13.34 Ha.  
VESTING: Agriculture Protection Board and Ex. Dir. CALM  
DATE AND PAGE NO. OF CURRENT GAZETTAL: 23-4-93 ; 2186

B&

LANDS CLERK

4/3/94

DATE

## LAND ADMINISTRATION

### LA101

#### CORRECTION

DOLA File 661/992PF No. 3.

In the notice at page 4961 of the *Government Gazette* dated 9 October 1992 in respect to Schedule 2 (Item No. 1) the reference to Folio 1001 is amended to read Folio 001.

A. A. SKINNER, Chief Executive.

---

### LA102

#### CORRECTION

DOLA File: 3169/979.

In the notice at page 1657 of the *Government Gazette* dated 19 March 1993 in respect to Reserve No. 42351 the reference to Location 11273 is amended to read Location 11723.

A. A. SKINNER, Chief Executive.

---

### LA201

#### LAND ACT 1933 ORDERS IN COUNCIL (Vesting of Reserves)

By the direction of His Excellency the Governor under section 33 (2), the following reserve has been vested.

DOLA File: 2455/992.

Reserve No. 42621 (Kalbarri Lot 991) vested in The State Energy Commission of Western Australia for the designated purpose of "Padmount Site".

Local Authority—Shire of Northampton.

DOLA File: 2499/991.

Reserve No. 42624 (Avon Locations 24267, 24268 and 24374) vested in the Shire of Bruce Rock for the designated purpose of "Gravel".

DOLA File: 729/992.

Reserve No. 42668 (Kelmescott Lot 249) vested in the City of Armadale for the designated purpose of "Public Utilities Services".

DOLA File: 4017/989.

Reserve No. 22996 (Sussex Location 4956) vested in the Shire of Busselton for "Recreation and Community Purposes" with power, subject to the approval in writing of the Minister for Lands to each and every lease or assignment of lease being first obtained, to lease the whole or any portion thereof for any term not exceeding twenty one (21) years from the date of the lease.

DOLA File: 2434/884V3.

Reserve No. 19291 (Ashburton Location 173) vested in Shire of Ashburton for the designated purpose of "Common".

DOLA File: 1144/965.

Reserve No. 28262 (Geraldton Lots 1179, 1180, 1181, 1183, 1185, 1186, 2351, 2475 and 2476) vested in the City of Geraldton for the designated purpose of "Recreation and Conservation".

DOLA File: 6115/927.

Reserve No. 19746 (Wyndham Lot 440) vested in the Shire of Wyndham-East Kimberley for the designated purpose of "Cemetery (Afghans)".

DOLA File: 1735/992.

Reserve No. 42386 (Cockburn Sound Location 4045) vested in the Honourable Montague Grant House M.L.A. Minister for Fisheries for the time being and his successors in office for the designated purpose of "Office Site (Fisheries Department)".

Local Authority—City of Mandurah.

DOLA File: 3810/967V2.

Reserve No. 29815 (Swan Location 11858) vested jointly in The Agriculture Protection Board of Western Australia and the Executive Director of the Department of Conservation and Land Management for the designated purpose of "Use and Requirements of the Agriculture Protection Board and Conservation".

Local Authority—Shire of Kalamunda.

DOLA File 2434/884V3.

Reserve No. 19291 (Ashburton District) "Common" to comprise Location 173 as shown delineated and bordered red on Land Administration Reserve Plan 375 and of its area being increased to about 4 982.949 7 hectares accordingly.

Public Plans: Onslow and Jurabi Point (250), BE63 (10) 8.1 and 8.2, BE63 (2) 38.05, 38.06, 39.05 and 40.05. Local Authority—Shire of Ashburton.

DOLA File 1144/965.

Reserve No. 28262 (Geraldton Lot 2351) "Gaul Site" to include Lots 1179, 1180, 1181, 1183, 1185, 1186, 2475 and 2476 on Land Administration Plan 5121 and Diagram 72864 and of its area being increased to 63.803 9 hectares accordingly.

Public Plans: BE43 (2) 16.18, 16.19, 16.20, 17.18, 17.19 and 17.20 Fallowfield Street. Local Authority—City of Geraldton.

DOLA File 1297/976.

Reserve No. 34727 (Bunbury Lot 605) "Public Recreation" to exclude that portion shown bordered green and comprising an area of 111 square metres on Land Administration Diagram 91030 and of its area being reduced to 1.3041 hectares accordingly.

Public Plan: BG30 (2) 01.27. Jacaranda Crescent. Local Authority—City of Bunbury.

DOLA File 4169/955.

Reserve No. 24356 (at Narrogin) "Railway Purposes" to comprise Lot 1655 as surveyed and shown bordered red on Land Administration Diagram 91105 in lieu of Lots 1537 and 1538 and of its area being reduced to 2 597 square metres accordingly.

Public Plan: BJ31 (2) 10.36. Floreat Street. Local Authority—Town of Narrogin.

DOLA File 3810/967V2.

Reserve No. 29815 (Swan District) "Use and Requirements of the Agriculture Protection Board" to comprise Location 11858 as surveyed and shown bordered pink on Land Administration Plan 18305 in lieu of Locations 8326 and 9510 and of its area being increased to 13.342 1 hectares.

Public Plans: BG34 (2) 21.22 and 22.22. Bougainvillea Avenue. Local Authority—Shire of Kalamunda.

DOLA File 3046/965.

Reserve No. 27745 (Fremantle Lots 392, 1628, 1630, 1631, 1632, 1927, 1940, 1943, 1968 and 1969) "School Site" to exclude Lots 1628, 1630, 1631 and 1632 (now Lots 2085, 2086, 2087 and 2088 respectively) on Land Administration Diagram Perth 1501 and of its area being reduced to 1.563 7 hectares accordingly.

Public Plan: BG34 (2) 07.13. Alma Street. Local Authority—City of Fremantle.

DOLA File 2691/991.

Reserve No. 41981 (Narrogin Lot 1649) "Park and Recreation" to include Lot 1653 as surveyed and shown bordered pink on Land Administration Plan 18009 and of its area being increased to 10.506 6 hectares accordingly.

Public Plans: BJ31 (2) 11.35 and 11.36 Great Southern Highway. Local Authority—Town of Narrogin.

DOLA File 1053/991.

Reserve No. 10658 (at Narrogin) "Railway Purposes" to comprise Lot 1652 as surveyed and shown bordered pink on Land Administration Plan 18009 in lieu of Lot 720 and of its area being reduced to 7.939 6 hectares accordingly.

Public Plans: BJ31 (2) 11.35 and 11.36. Great Southern Highway. Local Authority—Town of Narrogin.

DOLA File 2445/992.

Reserve No. 42484 (Kalgoorlie Lots 4888, 4889 and 4890) "Use and Requirements of the Government Employees Housing Authority" to exclude Lots 4888 and 4889 and of its area being reduced to 1 160 square metres accordingly.

Public Plan: CF37 (2) 28.39 Ward Street. Local Authority—City of Kalgoorlie-Boulder.

DOLA File 7909/900V4.

Reserve No. 7521 (Malcolm District) "Common" to exclude:—

- (i) Location 78 and the area coloured brown on Land Administration Diagram 90413,
- (ii) Location 80 on Diagram 90915 and
- (iii) that portion the subject of Land Administration Plan 17715 and of its area being reduced to 16798.6136 hectares accordingly.

Public Plans: Leonora Regional, Leonora (250) and Leonora SW (25). Local Authority—Shire of Leonora.

DOLA File 3064/972.

Reserve No. 32246 (at Boulder) "Drainage" to comprise Lots 4513 (portion formerly portion of Boulder Lot 3202) and 4514 as surveyed and shown bordered red on Land Administration Diagram 89637 and Plan 17621 in lieu of Lots 3387, 3635 and 3859 and of its area being increased to 2 424 square metres accordingly.

Public Plan: CF37 (2) 29.35. Local Authority—City of Kalgoorlie-Boulder.

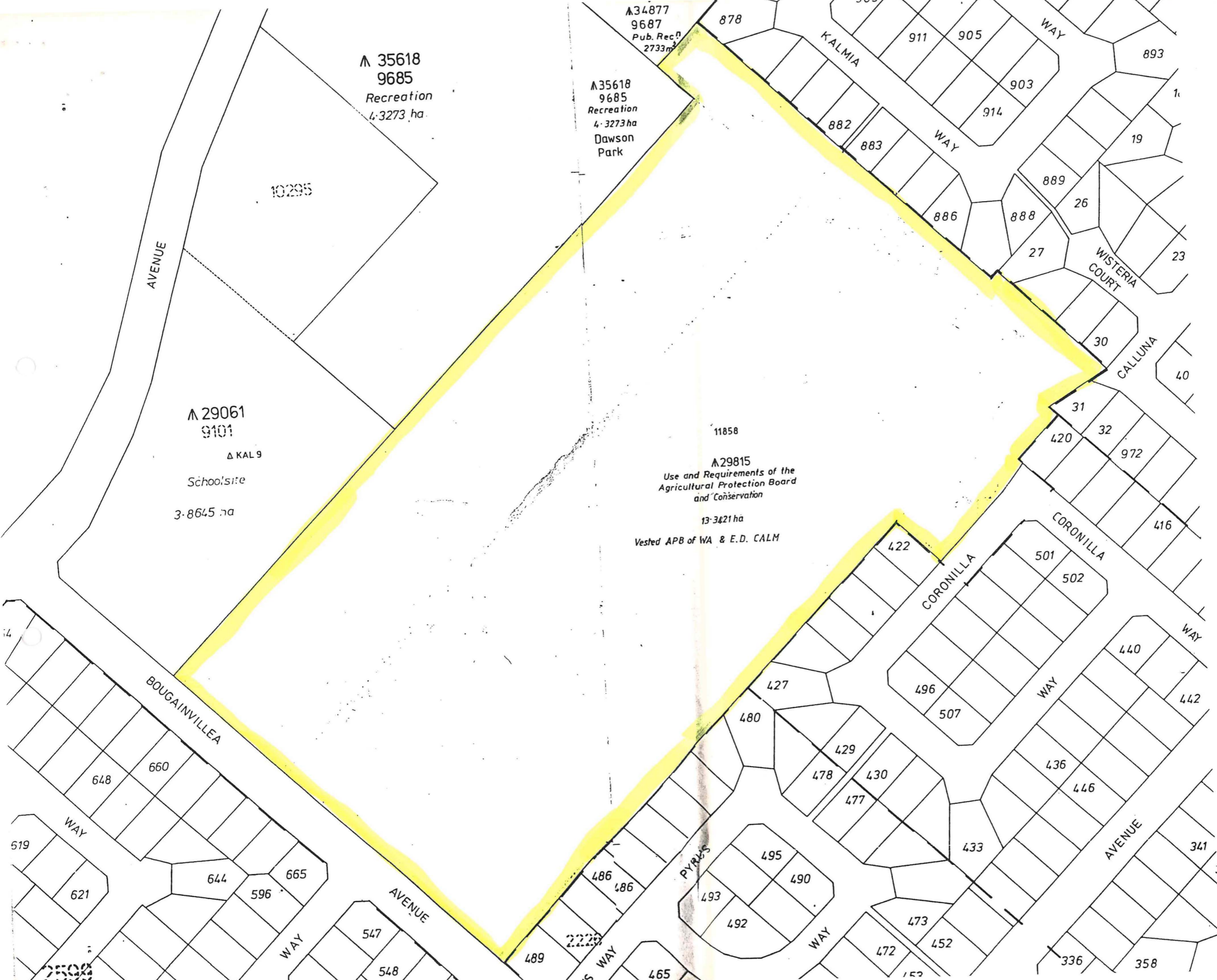

Λ 35618  
9685  
Recreation  
4.3273 ha

Λ35618  
9685  
Recreation  
4.3273 ha  
Dawson  
Park

Λ34877  
9687  
Pub. Rec.  
2733m<sup>2</sup>

Λ 29061  
9101  
Δ KAL 9  
School's site  
3.8645 ha

11858  
Λ29815  
Use and Requirements of the  
Agricultural Protection Board  
and Conservation  
13.3421 ha  
Vested APB of WA & E.D. CALM

AVENUE

BOUGAINVILLEA

AVENUE

KALMIA

WAY

WAY

WISTERIA  
COURT

CALLUNA

CORONILLA

WAY

PYRALIS

WAY

AVENUE

10295

11858

2229

2599

878

911

905

893

903

914

1

882

883

19

886

888

26

27

30

40

31

32

972

420

416

422

501

502

440

442

496

507

436

446

648

660

644

596

665

519

621

547

548

486

486

493

495

490

492

473

472

452

336

358

341

465

489

427

480

429

478

430

477

433

436

446

440

442

486

486

493

495

490

492

473

472

452

336

358

341

465

489

427

480

429

478

430

477

433

436

446

440

442

486

486

493

495

490

492

473

472

452

336

358

341

465

489

427

480

429

478

430

477

433

436

446

440

442

486

486

493

495

490

492

473

472

452

336

358

341

465

489

427

480

429

478

430

477

433

436

446

440

442

486

486

493

495

490

492

473

472

452

336

358

341

465

489

427

480

429

478

430

477

433

436

446

440

442

486

486

493

495

490

492

473

472

452

336

358

341

465

489

427

480

429

478

430

477

433

436

446

440

442

486

486

493

495

490

492

473

472

452

336

358

341

465

489

427

480

429

478

430

477

433

436

446

440

442

486

486

493

495

490

492

473

472

452

336

358

341

465

489

427

480

429

478

430

477

433

436

446

440

442

486

486

493

495

490

492

473

472

452

336

358

341

465

489

427

480

429

478

430

477

433

436

446

440

442

486

486

493

495

490

492

473

472

452

336

358

341

465

489

427

480

429

478

430

477

433

436

446

440

442

486

486

493

495

490

492

473

472

452

336

358

341

465

489

427

480