

**Customer Advices for Reserve Actions
1/02/2005 - 28/02/2005**

Shire of Lake Grace 1/02/2005 - 28/02/2005

Reserve No.	Land Description	DOLA File No.	Volume/Folio	Action	Document No.	Registered	Street Name	Area	Public Plans
29860	Lot 3099 on Deposited Plan 34082	01487-1969-02RO	3066-334	Amendment of Reserve to To now comprise Lot 3204 on Deposited Plan 37867 in lieu of Lot 3099 and the area to be decreased to 4185.2607 hectares.	J067158	28/10/2004	Newdegate Ravensthorpe Road	4185.2607 Ha	Lake King (50) & Magdhaba (50)

Vin. 8/1/05.
 Pls prepare plans for 29860.
 Tony
 30.9.05

DP 37867

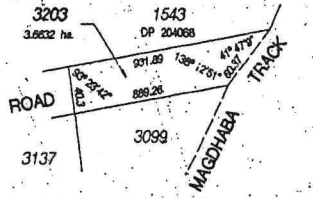

INSET - NOT TO SCALE
LOT 3203 (ROAD CLOSURE)

EDVER	AMENDMENT	BY	SIGNATURE	DATE	APPROVAL	Date
					Administrative Land Officer	

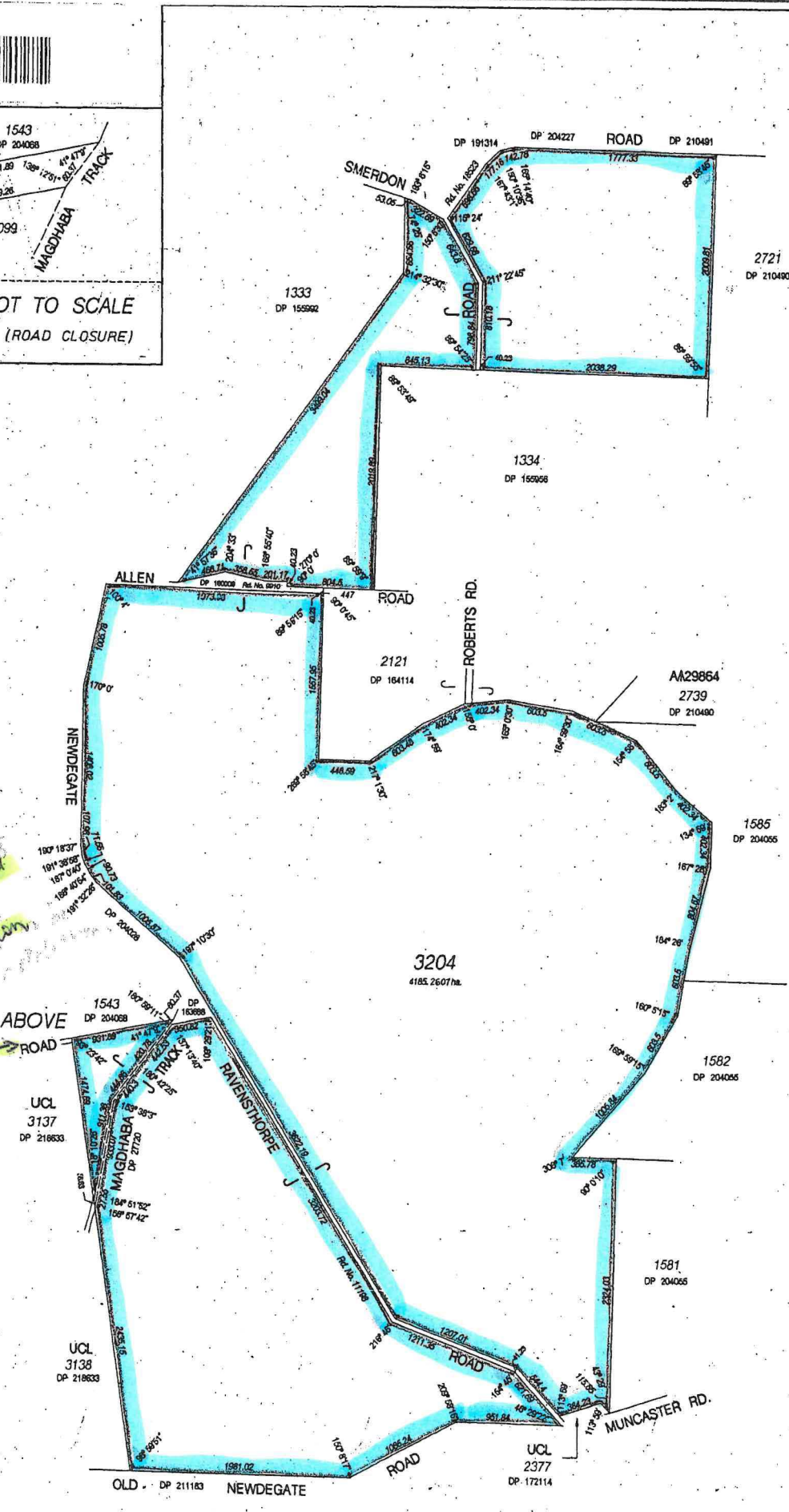

		DEPOSITED PLAN 37867		SHEET 1 OF 1 EXTENSION 1 VERSION 1
SUBJECT TO 1. Road Closure 2. Re-configuration of 1.20600		BY [Signature] FOR AUTHORIZED LAND OFFICER		DATE 30.7.03
TYPE OF VALUATION FULL VALUE P.V.M.		LOADED DATE 15.7.2003		SURVEY FIRM DOLA - BITT - SSGI
SCALE 1:25000 ALL DIMENSIONS ARE IN METERS		SUBJECT TO SURVEY NOT FOR ALIENATION PURPOSES		REFERENCE DP 21814
FORMER TENURE / GRANT Loc. 300 - DP 3000 - LA 300000 Loc. 300 - DP 3000 - LA 300000		CROWN SUBDIVISION LOT 3204		LOCAL AUTHORITY - SHIRE OF LAKE GRACE
DISTRICT ROE DOLA FILE 1487188 V2		TOWNSHIP MOUNT MADDEN		LOCAL AUTHORITY - SHIRE OF LAKE GRACE



**DEPARTMENT OF CONSERVATION AND LAND MANAGEMENT
 REGION AND DISTRICT BOUNDARIES**

OCTOBER 2001

Report Name: Gazettal History

Query Criteria

Crown Reserve No. = 29860

Special Comments

Crown Reserve **29860** Class: **A**
 Name: **Pallarup Nature Reserve** Name Approval: **Gazetted**
 Tenure: **Nature Reserve** Area: **4,185.3 ha**
 Purpose: **Conservation Of Flora And Fauna**
 Vesting: **Conservation Commission**

<u>Date</u>	<u>Gazettal Action</u>	<u>Description</u>
-Oct-2004	Area Excision	To Now Comprise Lot 3204 On Dp 37867 (-0.2232 ha) - An Update from DOLA is pending.
20-Nov-2003	DOLA File	01487- 1969-01ro
20-Nov-2003	Vesting	Conservation Commission Of Wa Pursuant To Section 7(2) Of The Calm Act 1984 (I701240)
10-Nov-2003	Vesting Revoked	Revoked Order (I689843)
05-Jul-2002	Area	4185.4839 (I165325)
05-Jul-2002	Location	Roe Loc 3099 (I165325)
05-Jul-2002	Survey No.	Dp:34082 (I165325)
05-Jul-2002	Vesting	Conservation Commission Of Wa (I165327)
16-Nov-2000	Comment	Conservation Commission Established Due To CALM Amendment Act 2000 (No 35 of 2000). Supersedes LFC And NPNCA.
12-Aug-1994	Area	4189.1607 Reduced By Road Widening
10-Apr-1987	Vesting	National Parks And Nature Conservation Authority
10-Apr-1987	Vesting Revoked	Was In W.A. Wildlife Authority
23-Jan-1987	Area	4190.6571
23-Jan-1987	Previous Locations	Roe Loc 2738, 1711 And 2954
20-May-1983	Name	Pallarup Nature Reserve
11-Mar-1977	Class	A
09-Oct-1970	Area	8026.1.3 (3248.1159)
07-Nov-1969	Vesting	W A Wildlife Authority
04-Jul-1969	Original Area	3717.1.13
04-Jul-1969	Public Plan	Lake King, Mt Madden, Chidnup, Magdahba 1:50000
04-Jul-1969	Purpose	Conservation Of Flora & Fauna
04-Jul-1969	Street	Newdegate - Ravensthorpe Rd
04-Jul-1969	Original Gazettal	

Query Criteria

Crown Reserve No. = 29860

Special Comments

Crown Reserve: 29860	Tenure: Nature Reserve
Name: Pallarup Nature Reserve	Name Approval: Gazetted
	Date: 20-May-1983
Vesting: Conservation Commission	Gazettal Date: 20-Nov-2003
Purpose: Conservation Of Flora And Fauna	Gazettal Date: 04-Jul-1969
Class: A	Gazettal Date: 11-Mar-1977
Area: 4,185.26	Gazettal Date: 28-Oct-2004
	Surveyed Status: Surveyed
CALM File: 035571F3102	Management Plan:
Remark: Rd excision (Roe loc 3158) 5 Jul 02	

Notes:

Information shown must be considered in the context of the applied query criteria as detailed in full on the cover sheet.

NATURE RESERVE

RESERVE NO: "A" 29860

GOVERNMENT GAZETTE
Date Page No.

FILE NUMBER ~~549/69~~ 548/69

PURPOSE: Conservation of Flora & Fauna

4/7/69 1969

NAME: Pallarup Nature Reserve

20.5.83 1533

CLASS (Land Act): "A"

11/3/77 749

AREA: 3 248,1159 ha.

30-10-70 3355

VESTING: W.A.W.A.

7/11/69 3490

LOCATION NO(S): Roe 2738, 2954, 1711

CLASSIFICATION:
(Wildlife Act
Section 12A)

LITHO: 405/80 C2 389/80 C4

LOCAL AUTHORITY: Lake Grace Shire

Notes:

RESERVE ACTION SHEET - CONSERVATION RESERVES

RESERVE A29860 – Pallarup Nature Reserve

REASON FOR ACTION

Amendment of Reserve A29860, located in the Shire of Lake Grace, to exclude Roe Location 3158, and of its area being reduced by 3.6235 hectares. Pallarup Nature Reserve is a class A reserve vested in the Conservation Commission for the purpose "*Conservation of Flora and Fauna*".

Area: 4185.5372 hectares

The 20 m wide strip of land excised from the nature reserve follows the alignment of the Magdhaba Track and enables the dedication of the Magdhaba Track as a road reserve vested in the Shire of Lake Grace. The Magdhaba Track is 5.64 km in length and traverses both vacant crown land and A↑29860, with about one third being contained within the nature reserve. The Shire of Lake Grace have already been maintaining the track, which is mainly used by local traffic and a school bus.

The excision is in exchange for a section of unmade road reserve immediately to the north of the nature reserve, which is to be closed and added to Pallarup Nature Reserve.

- Date of amendment: 5 July 2002 (p. 112) - Plans at Folios: pp. 81, 110 & 113

	OFFICER	ACTION
1	CONSERVATION ESTATE OFFICER	Send copies of advice & maps to: <ul style="list-style-type: none"> - Lisa Wright, Woodvale _____ - Manager, Katanning District _____ - Manager, Wheatbelt Region _____ - Melissa D'Silva, Financial Services _____ Recommended IUCN classification: _____ N/A
2	LAND ACQUISITIONS OFFICER	To note: _____
3	UNIT LEADER, LAND & EXTERNAL FUNDING	To note: _____
4	A/DIRECTOR, NATURE CONSERVATION	To note: _____
5	INDEX CLERK, RECORDS	To note: _____
6	CONSERVATION ESTATE OFFICER	Reserve details to inside cover of file & add details to Conservation Commission Reserves Summary Table _____

Customer Advices for Reserve Actions
1/01/2003 - 31/01/2003

Shire of Lake Grace 1/01/2003 - 31/01/2003

Reserve No.	Land Description	DOLA File No.	Volume/Folio	Action	Document No.	Registered	Street Name	Area	Public Plans
A29860	Roe Location 3099 on Deposited Plan 216314	01487-1969-01RO	3066-334	Management Order to Conservation Commission of Western Australia of on Hackett Drive & Australia II Drive, Crawley, Western Australia 6009 for the designated purpose of "Conservation on Flora and Fauna"	1165327	05/07/2002	Magdhaba Track	4185.5372 Ha	
A29860	Roe Location 3099 on Deposited Plan 216314	01487-1969-01RO	3066-334	Revocation of Management Order (National Parks and Nature Conservation Authority) for the designated purpose of "Conservation on Flora and Fauna".	1165323	05/07/2002	Magdhaba Track	4185.5372 Ha	
A29860	Roe Location 3099 on Deposited Plan 216314	01487-1969-01RO	0000-000	Amendment of Reserve to To exclude Roe Location 3158 (Crown Land Title Volume 3124 Folio 794) as depicted on Deposited Plan 27720 thereby reducing the area to 4185.5372 hectares accordingly.	1165325	05/07/2002	Magdhaba Track	4185.5372 Ha	

- TSO's database amended
 - create folder

GCH 13/2

(-3.6235)

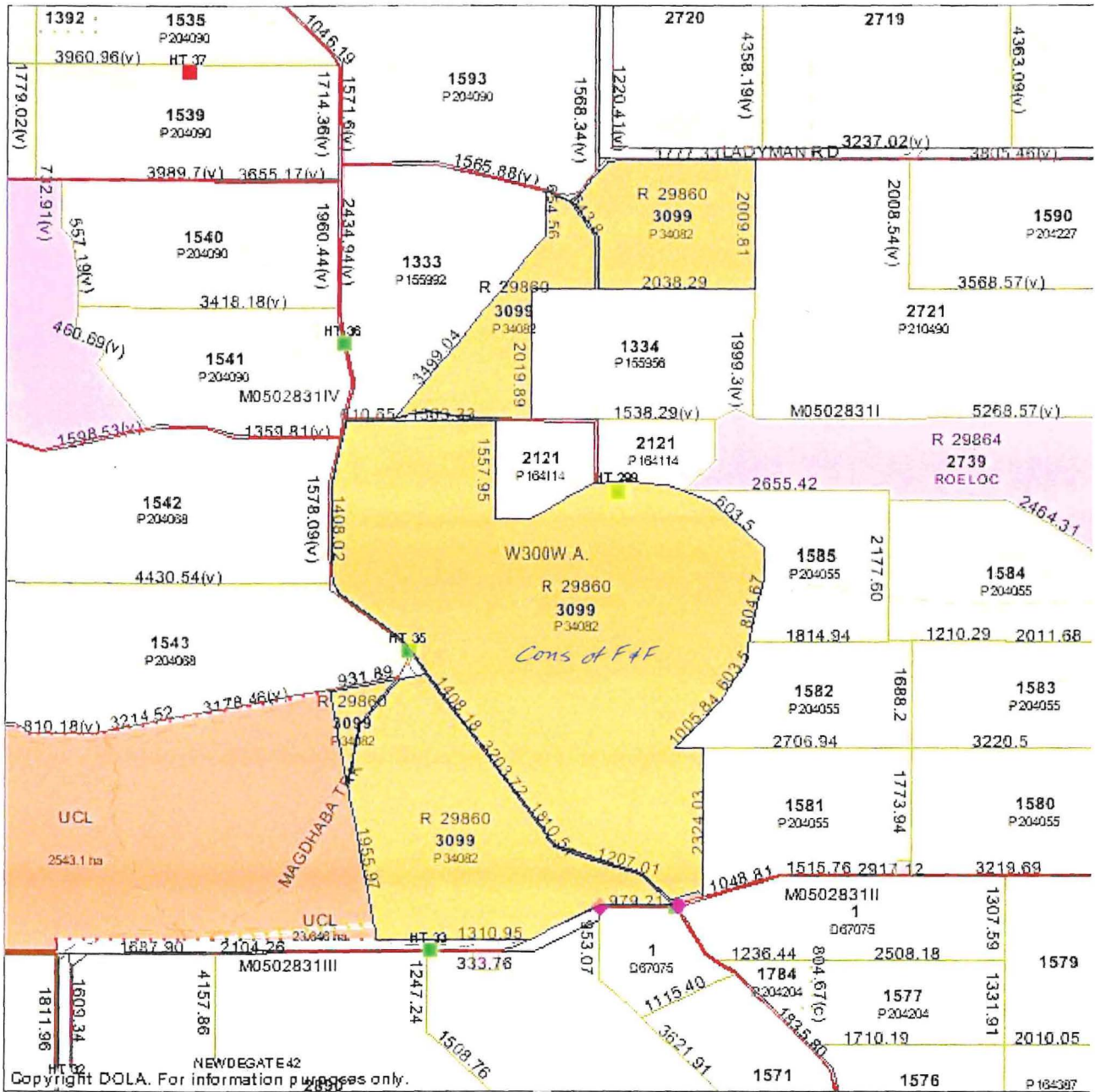

Scale 1:100000
 Comment:

PART DOLA PLANS: MAGDHALA (2831-III)
 LAKE KING (2831-IV)
 MT MADDEN (2831-I)
 CHIDNUP (2831-II)

WARNING

This product is supplied for information only and is not guaranteed. The information may be out of date and some measurements are digitized. The information should not be relied upon without further verification from the original documents. Where the information is being used for legal purposes the original documents must be searched.

DP 27720

ED/VER	AMENDMENT	BY	DATE	APPROVED	DATE
V.TWO	Dist & angle S.W. cnr of MAGDHABA TRACK	B TAYLOR	1.8.01	<i>mtc.</i>	6.8.01

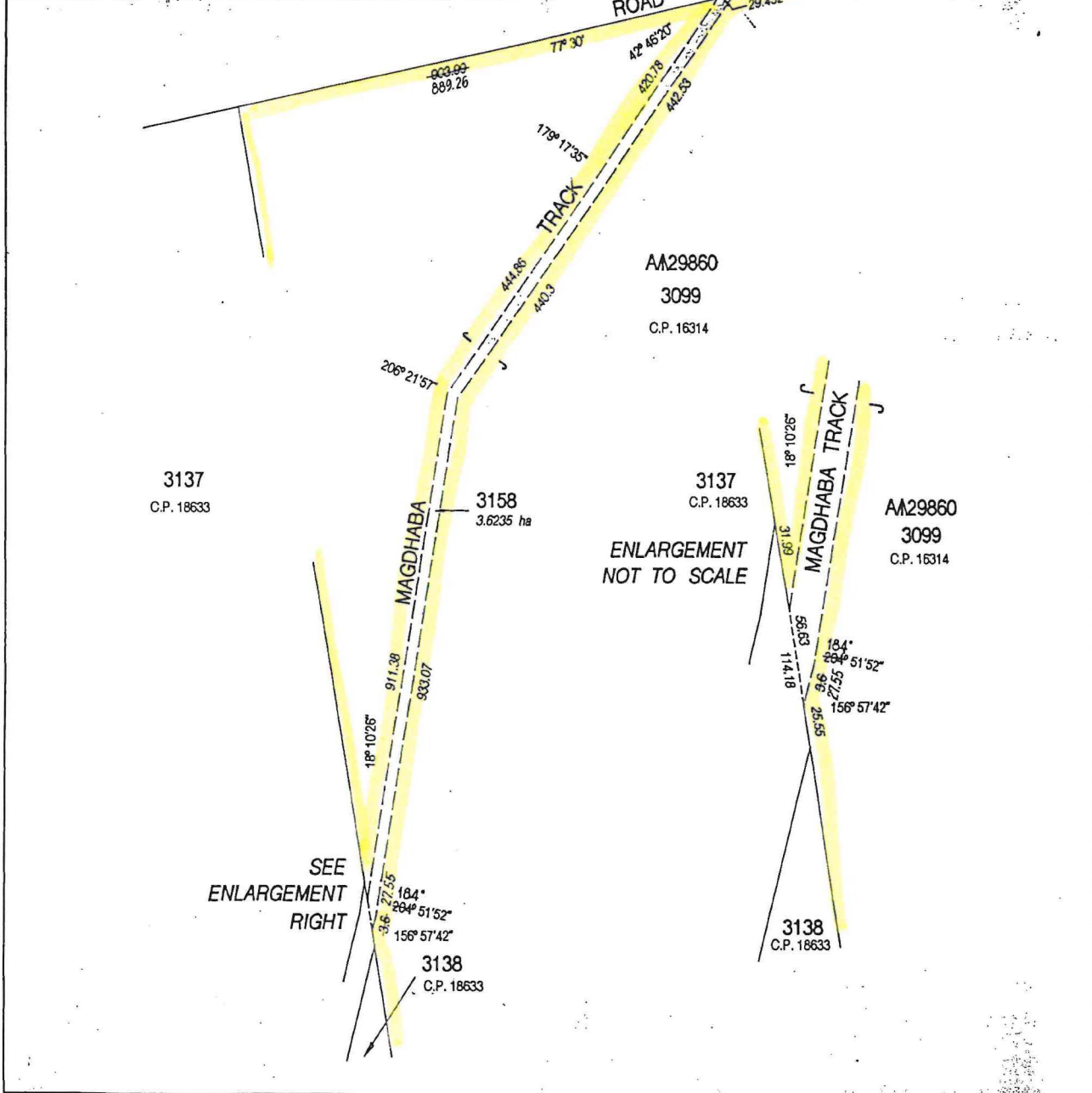

TYPE: CROWN

PURPOSE: ROAD

PLAN OF: LOT 3158

DISTRICT ROE: DOLA FILE 444 / 994

TOWNSHIP:

LOCAL AUTHORITY: SHIRE OF LAKE GRACE

LOCALITY: LAKE KING

FORMER TENURE	Q/L INDEX	REFERENCE
Ptn. Loc. 3099 (AA29860)	LAKE KING (50) MAGDHABA (50) PUBLIC LAKE KING (50) MAGDHABA (50)	F.B. 67701 B. Taylor Cat Ek. 5 p.168 & 9

SCALE: ALL DISTANCES ARE IN METRES 1:7500

SUBJECT TO SURVEY
NOT FOR ALIENATION PURPOSES

LODGED DATE: 5.7.2001	TYPE OF VALIDATION: FULL AUDIT	SURVEY FIRM: DOLA - BTAYLOR S.S.G.1
FEE PAID: N/L	LEGAL COMPONENT: <input checked="" type="checkbox"/>	
ASSESS No.:	CERTIFIED CORRECT: <i>P.B. Smith 17/7/01</i> Manager, Statutory Services	

IN ORDER FOR DEALINGS

SUBJECT TO: Excision from A.A. 29860.

FOR INSPECTOR OF PLANS & SURVEYS DATE: 17.7.01

AUTHORIZED LAND OFFICER: *[Signature]*

APPROVED: 5.7.02

INSPECTOR OF PLANS & SURVEYS DATE: 5.7.02

AUTHORIZED LAND OFFICER: *[Signature]*

DEPOSITED PLAN: 27720

SHEET 1 OF 1
EDITION 1 VERSION 2

Figure 1

LAKE RONNERUP

LAKE RONNERUP

A 39422
3077
Conservation of Flora
and Fauna
(abl. 40104.5025 ha)

ROAD

VCL

Magdhaba
Track

Unmade Road Reserve

↑ 29860

CLOSED ROAD

OLD NEWGATE ROAD

Magdhaba Sook

347
18128
3025
2001.1089 ha

C.G.
2891
1226.7565 ha

C.G.
2890
1299.9009 ha

CG
2889
1289.1286 ha

PLAN: LAKE KING
MAGDHAHA
SCALE: 1:50 000
347
LOCAL AUTHORITY: S...
2896 LAKE GRACE
1999 DISTRICT: ROE