

NATURE RESERVE

RESERVE NO: 29905

GOVERNMENT GAZETTE  
Date Page No.

FILE NUMBER: 1237/76

PURPOSE: Conservation of Flora 8.8.69 2275

NAME:

CLASS (Land Act):

AREA: 8.0937 ha 8.8.69 2275

VESTING:

LOCATION NO(S): Swan 8162

CLASSIFICATION:  
(Wildlife Act  
Section 12A)

LITHO: 30/80 E2

LOCAL AUTHORITY: GINGIN SHIRE

Notes:

W 1237/76 W+L 27 L 42



DEPARTMENT OF LANDS AND SURVEYS

Cathedral Avenue,  
Perth,  
Western Australia 6000

Department of Conservation  
Management  
30 JUN 1986  
COMO, W.A.

Your Ref. W1237/76.

Our Ref. 2779/66 CN:KMH.

Telephone Enquiries 323 1278.

Executive Director,  
DEPARTMENT OF CONSERVATION AND  
LAND MANAGEMENT.

RESERVE 29905 "CONSERVATION OF FLORA" - UNVESTED

Further to my memo of March 12, 1986 I advise for your information that Executive Council has approved of the purpose of Reserve No. 29905 (Swan Location 8162) being changed from "Conservation of Flora" to "Conservation of Flora and Fauna" and issued an Order in Council directing that Reserve No. 29905 shall vest in and be held by the National Parks and Nature Conservation Authority in trust for the purpose of "Conservation of Flora and Fauna".

Notice to this effect was published in the Government Gazette of June 13, 1986 and I enclose a print showing the said reserve and the Relevant Vesting Order.

*B.L. O'Maharan*  
UNDER SECRETARY FOR LANDS.

June 26, 1986.

Encl:

*See KREWS.*

*Wildlife + Land Admin.*

*BIDAMINNA 1.50*

*cf 15/9/86.*

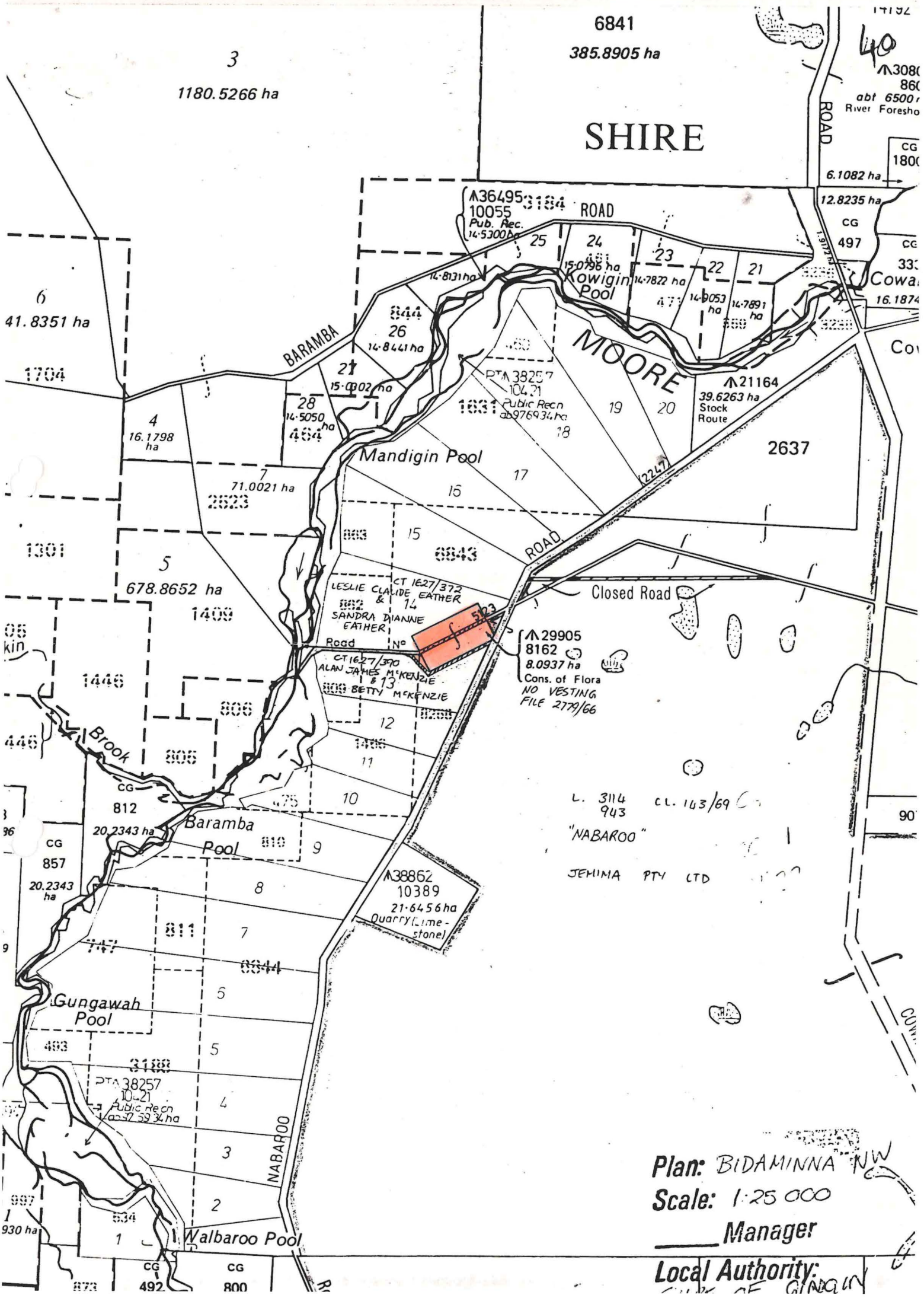

6841

385.8905 ha

SHIRE

3  
1180.5266 ha

17132  
40  
A3086  
866  
abt 6500 r  
River Foresho

CG  
1800

6.1082 ha

A36495  
10055  
Pub. Rec.  
14-5300A

ROAD

12.8235 ha

CG  
497

CG  
330

Cowa

16.1874

Co

6  
41.8351 ha

1704

BARAMBA

26  
14.8441 ha

MOORE

24  
15.0796 ha

23  
14.7822 ha

22  
14.8053 ha

21  
14.7891 ha

4  
16.1798 ha

28  
14.5050 ha

PTA 38257  
10-21  
Public Recn  
14-5300A

A21164  
39.6263 ha  
Stock  
Route

2637

7  
71.0021 ha  
2523

Mandigin Pool

15

17

1301

5  
678.8652 ha

15

6543

ROAD

Closed Road

CT 1627/372  
LESLIE CLAUDE EATHER  
& 14  
SANDRA DIANNE  
EATHER

A29905  
8162  
8.0937 ha  
Cons. of Flora  
NO VESTING  
FILE 277/66

05  
kin

1446

1409

CT 1627/370  
ALAN JAMES MCKENZIE  
& 13  
BETTY MCKENZIE

L. 3114  
943

CL. 143/69

"NABAROO"

JEHIMA PTY LTD

90

446 Brook

Baramba  
Pool

A38862  
10389  
21.6456 ha  
Quarry (Lime-  
stone)

CG  
857  
20.2343 ha

Gungawah  
Pool

NABAROO

930 ha

PTA 38257  
10-21  
Public Recn  
14-5300A

Walbaroo Pool

Plan: BIDAMINNA NW

Scale: 1:25 000

Manager

Local Authority:  
COUNCIL OF GINGIN