

## RESERVE ACTION SHEET - CONSERVATION RESERVES

RESERVE No. **30082**

### REASON FOR ACTION

- Amendment of class "A" Karijini National Park vested in the NPNCA.  
Area: 627 441.3130 ha
- Plans and diagrams used for the creation of Reserve 30082 required amendment following survey of Windell Locations 121, 122, 130 and 131. Adjustment of area as a consequence, resulted in a net reduction of 3.4726 ha (see letter from DOLA at page 126).
- Gazettal date: 26.9.1997 See folio 129
- Plans at folios 125, 137 and 138

	OFFICER	ACTION
1	<del>RESERVES</del> <i>sc</i>	- Fill in above details _____ - Attach copies of gazettal notices to file _____
2	INDEX CLERK, RECORDS	- Index reserve's name _____ - Index reserve's number _____
3	<del>RESERVES CLERK</del> <i>sc</i>	Send copies of gazettal notices and Map to: - Lisa Wright, Woodvale _____ ✓ - Maitland Parker, Karijini NP _____ ✓ - Regional Manager, Pilbara _____ ✓
4	<del>CONSERVATION ESTATE OFFICER</del>	To note: <i>Sharon Colliss 30.3.98</i>
5	LAND ACQUISITIONS OFFICER	To note:
6	MANAGER, PLANNING & VISITOR SERVICES	To note:
7	DIRECTOR, NATURE CONSERVATION/ NATIONAL PARKS	To note:

SENT  
DIRECT

126  
MIDLAND SQUARE, MIDLAND  
WESTERN AUSTRALIA  
Postal Address: PO Box 2222  
Midland, Western Australia 6056

Your Ref:  
Our Ref: 3177/948 (Job No 954907) KE:NT  
Telephone: (09) 273 7284 Facsimile: (09) 273 7683  
Enquiries: Kevin Emrose

Executive Director  
Department of Conservation and Land Management

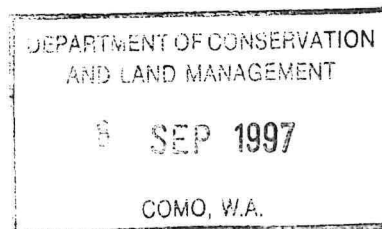

### CLASS 'A' RESERVE 30082 - KARIJINI NATIONAL PARK

Section 31 (4) of the Land Act 1933 allows for the minor amendment to the boundaries of Class 'A' reserves created using other than survey plans or diagrams.

The above mentioned Reserve was created using Reserve Plans and Diagrams and for Windell Location 133 and Gregory Location 94 Miscellaneous Diagram 337. Accordingly with the survey of Windell Locations 121, 122, 130 and 131 and the creation of Plan 19121, copy enclosed, the area of Reserve 30082 is to be adjusted with a nett reduction to the area of the reserve of 3.4726 hectares. That is from 627, 444. 7856 hectares to 627, 441. 3130 hectares.

The Executive Council meeting of 23 September 1997 has been targeted for this action with a suitable notice appearing in the Government Gazette 3 October 1997, all going smoothly.  
(NB Gazetted 26 9 97)

It would be appreciated if the National Parks and Nature Conservation Authority was informed of this minor amendment action.

  
**TREVOR THOMSON**  
MANAGER  
ACQUISITION, ROADS AND RESERVES  
LAND OPERATIONS DIVISION

04 September 1997

95-4907nl01

*File note: Copy taken for NAWCA  
Reserve Changes in Reserves Summary  
This advice to Rear/District/LIB following*

*Noted JG 9/9/87*

*1. RESERVES Clerk*

9/10 AS

1. cis hke

2. J. Gilmore

040915 F3201

129  
S.

26 September 1997]

GOVERNMENT GAZETTE, WA

5377

LA802\*

**LAND ACT 1933**

**AMENDMENT OF CLASS 'A' RESERVE**

Made by His Excellency the Governor under Section 31(4).

The following reserve has been amended.

DOLA File: 03177-1948-07RO.

Class A Reserve No: 30082 (Windell and Gregory Districts) "National Park" to comprise Windell Locations 94, 126, 127, 128, 131 and 133 and Gregory Location 94 as delineated and shown on Land Administration Reserve Diagrams 984 and 1090, Reserve Plan 333 and Miscellaneous Diagram 337 and of its area being recalculated (reduced) to 627,441.3130 hectares accordingly.

Public Plan/s: Wittenoom (100). Hamersley-Mount Bruce Road.

Local Authority: Shire of Ashburton.

A. A. SKINNER, Chief Executive.  
DEPARTMENT OF CONSERVATION  
AND LAND MANAGEMENT  
- 3 OCT 1997  
PERTH, W.A.

LB201\*

**LAND ACT 1933**

**CANCELLATION OF RESERVE**

Made by His Excellency the Governor under Section 37.

The following reserves have been cancelled.

DOLA File: 06673-1951-01RD.

Reserve No: 23470 (Bakers Hill Lot 284) "Railway Purposes".

Public Plan/s: BH35 (2) 08.08 St George Street.

Local Authority: Shire of Northam.

DOLA File: 00634-1997-01RO.

Reserve No: 44776 (Swan Location 12673) "Use and Requirements of the Minister for Works".

Public Plan/s: BG34 (2) 18.31 Ivanhoe Street.

Local Authority: Town of Bassendean.

A. A. SKINNER, Chief Executive.

---

---

**LOCAL GOVERNMENT**

---

---

LG101

**CORRECTION**

In the Closure of Private Street Notice published in the *Government Gazette* of 27 June 1997 on page 3126 reference to Plan 1528 and Certificate of Title Volume 1355 Folio 799 was omitted. To correct the situation—

1. In line 10 of the notice delete the words "Plan 6097 and " and insert "Plans 1528 and 6097,;" and
2. In line 11 of the notice after the words "contained in" insert "Certificate of Title Volume 1355 Folio 799 and".

JOHN LYNCH, Executive Director,  
Department of Local Government.

LG301

**LOCAL GOVERNMENT ACT 1995**

**City of Wanneroo**

**Amendment to Local Laws Relating to Reserves and Foreshores**

In pursuance of the powers conferred upon it by the abovementioned Act, the Council of the City of Wanneroo hereby records having resolved on the 27th day of August 1997, to make the following amendment to its Local Laws Relating to Reserves and Foreshores as published in the *Government Gazette* on 28 September 1990, including subsequent amendments.

LMR M. 11. 1. JLM 23/3

1. MS. J. Gilmore amk 22/10/97

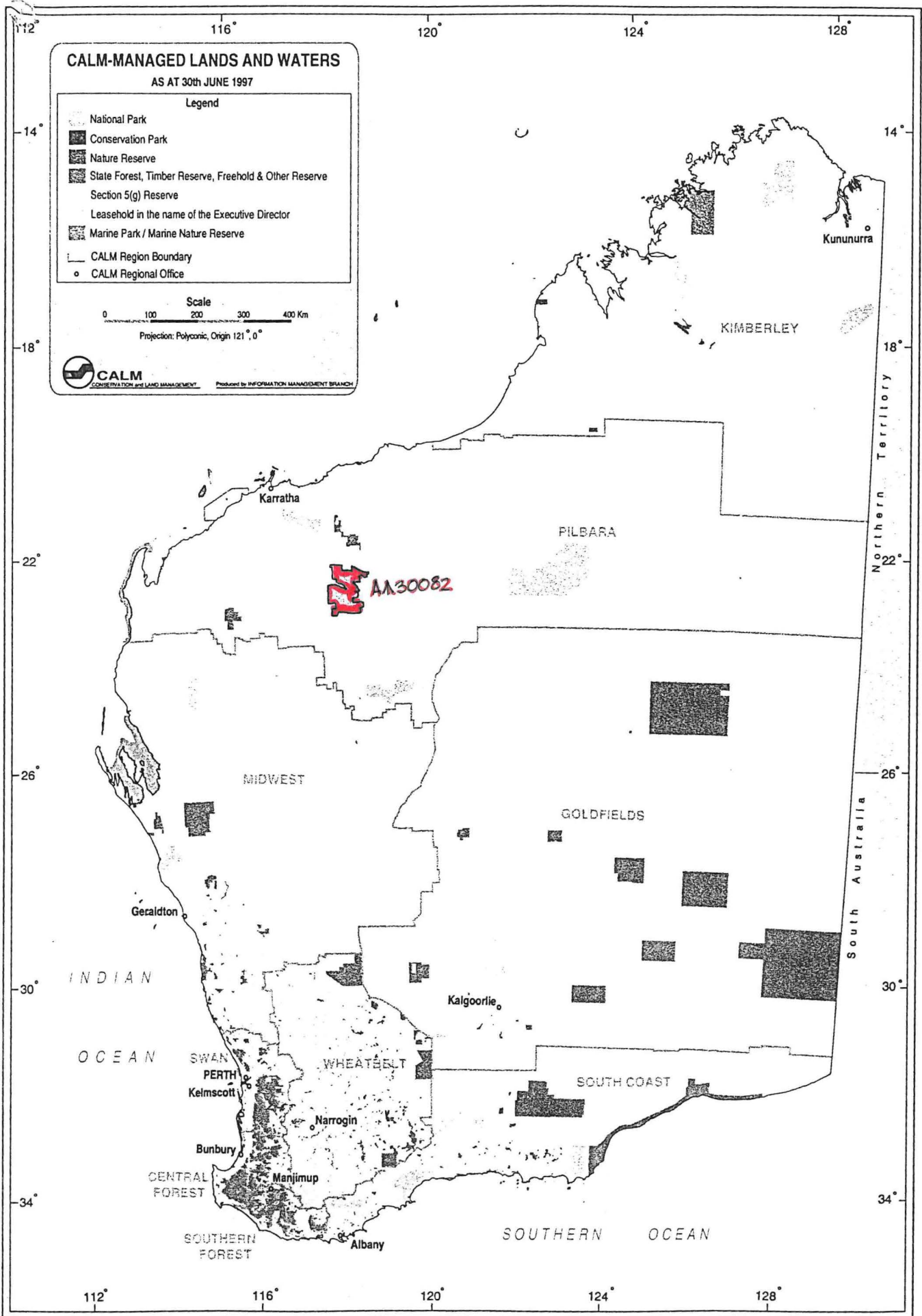

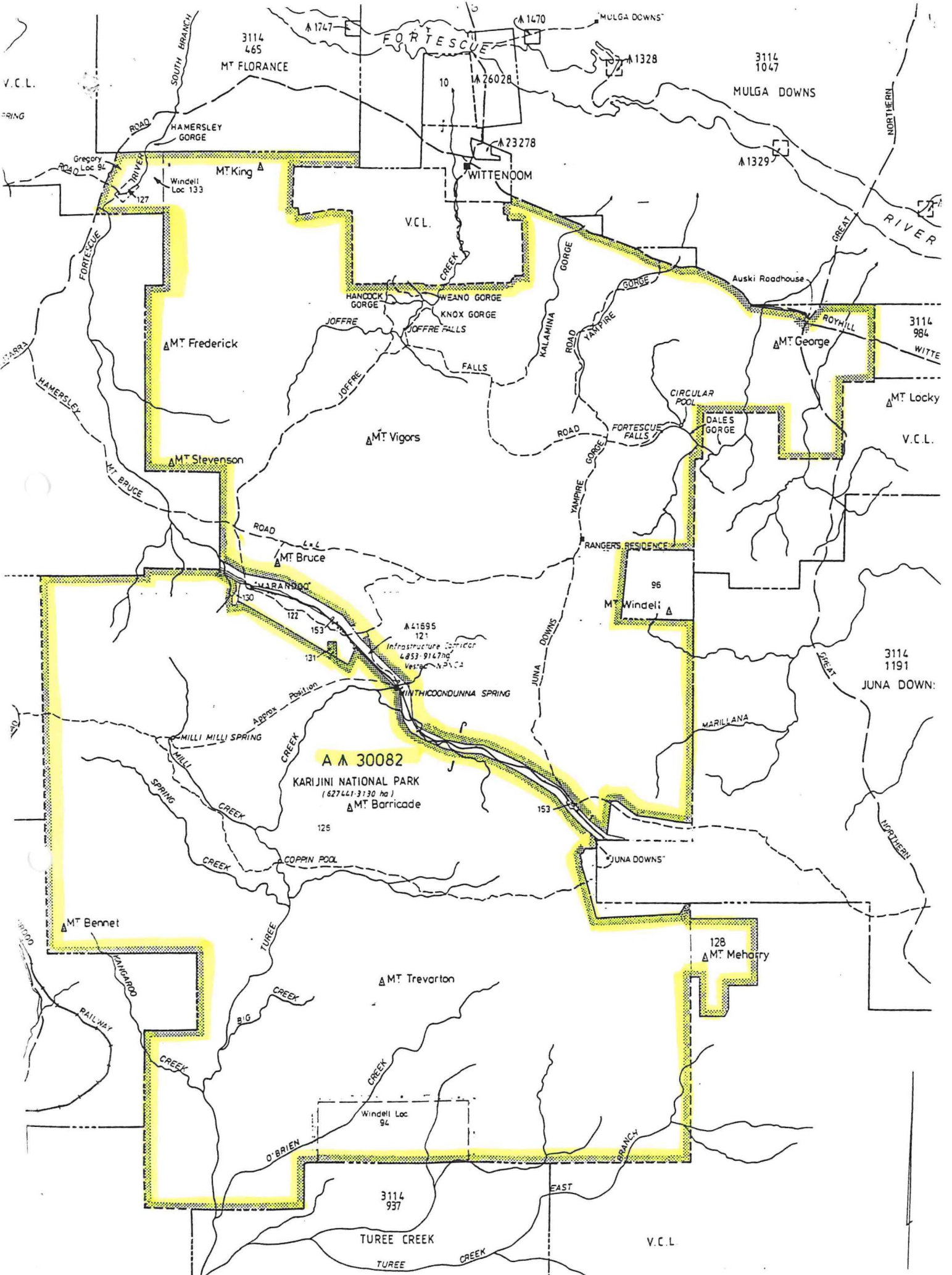

PART DOLA PLANS: MT BRUCE, ROY HILL,  
 TUREE CREEK & NEWMAN

## CLAUSE 15

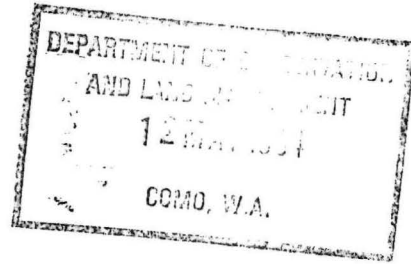

## 20 Reserve No. 30082 (Karijini National Park)

15. (1) Reserve No. 42165, classified as of Class C, containing 10 359.385 6 hectares or thereabouts as shown on Reserve Diagram No. 1090, set apart for "Conservation Park" and vested in the Authority, is cancelled.

25 (2) Reserve No. 41864, classified as of Class C, containing 5 998.400 0 hectares as shown on Reserve Diagram No. 984, set apart for "Conservation Park" and vested in the Authority, is cancelled.

(3) Reserve No. 30082, classified as of Class A, containing 606 597.000 0 hectares or thereabouts, set apart for "National Park" and vested in the Authority is amended —

- 5 (a) by including the land referred to in subsection (1);
- (b) by including the land referred to in subsection (2); and
- 10 (c) by including a portion of Crown land comprising 4 490.000 0 hectares, being Gregory Location 94 and Windell Location 133, as shown bordered pink on Miscellaneous Diagram No. 337,

so that the reserve is comprised of an area of 627 444.785 6 hectares or thereabouts.

*Copied from briefing notes to the Reserves Bill 1993.  
Reserves Bill 1994 assented to on 22 April 1994,  
no. 16 of 1994. (GG 6 May 1995).*

*Records — file on the Karijini NP Control file please  
D.H.M.P. 11/5/94.*

**CLERK, WOODVALE - FYI.**

11. (i) The following reserves on Public Plan: Rockingham NE 1:25,000 are cancelled—
- (a) Class "C" Reserve 42238 (Cockburn Sound Locations 4020 and 4021) "Conservation of Flora and Fauna".
  - (b) Class "A" Reserve 31893 (Cockburn Sound Location 2992) "Conservation of Flora and Fauna".
  - (c) Class "C" Reserve 42237 (Cockburn Sound Location 4019) "Conservation of Flora and Fauna".
  - (d) Class "A" Reserve 31894 (Cockburn Sound Location 2988) "Conservation of Flora and Fauna".
- (ii) Class "A" Reserve 24204 (Cockburn Sound Location 3050) "Conservation of Flora and Fauna" is amended to include Locations 4020, 4021, 2992, 4019 and 2988 with its area being increased to 4.0598 hectares.  
Public Plan: Rockingham NE 1:25,000 and Peel (2) 03.29. File 929/928.
12. (i) Class "C" Reserve 42165 (Windell Location 94) "Conservation Park" is cancelled.  
Public Plan: Turee Creek 1:250,000.
- (ii) Class "C" Reserve 41864 (Windell Location 128) "Conservation Park" is cancelled.  
Public Plans: Newman and Roy Mill 1:250,000.
- (iii) Class "A" Reserve 30082 (Windell Locations 126, 127 and 131) "National Park" is amended to include Locations 128, 94 and 133 on Miscellaneous Diagram 337, with its area being increased to about 627444.7856 hectares.  
Public Plans: Mt Bruce, Roy Hill, Newman and Turee Creek 1:250,000h. File 3177/48 V6.
13. Class "A" Reserve 24029 (Swan Location 5543) "Kindergarten, Infant Health Clinic, Children's Playground and Park" is amended by the excision of that area now comprised in Location 11682 on Diagram 90839 with its area being reduced to 7620 square metres.  
Public Plan: Perth BG34 (2) 09.25. File 162/54.
14. (i) Class "C" Reserve 29149 (Melbourne District) "National Park" is cancelled.  
Public Plan: Cervantes 1:50,000.
- (ii) Class "C" Reserve 28393 (Melbourne Locations 4056, 4126 and 4127) "Preservation of Natural Formations (Pinnacles)" is cancelled.  
Public Plan: Cervantes 1:50,000.
- (iii) Class "A" Reserve 24522 (Melbourne District) "National Park and Water" is amended to comprise Locations 3953, 4048, 4056, 4126, 4127 and 4145 as shown on Reserve Plan 380 with its area being increased to 18 318.5304 hectares.  
Public Plan: Cervantes and Hill River 1:50,000 and Cervantes Regional File 2208/955V3.
15. (i) Class "C" Reserve 19413 (Murray Location 549) "Conservation of Flora and Fauna" is cancelled.
- (ii) Class "A" Reserve 40476 (Murray Location 1846) "Conservation of Flora and Fauna" is amended to include Location 549 with its area being increased to 69.6987 hectares.  
Public Plans: Wellard SE, Jarrahdale SW, Dwellingup NW and Pinjarra NE 1:25,000. File 570/988.
16. The purpose of Class "A" Reserve 25243 (Kojonup Location 8400) is changed to "Landscape Protection".  
Public Plan: Wagin SE and Woodanilling NE 1:25,000. File 8790/902.
17. Class "A" Reserve 16412 (Avon District) "Conservation of Flora and Fauna" is amended to comprise Location 29067 on Diagram 90711 in lieu of Location 21547 with its area being increased to 65.4857 hectares.  
Public Plan: Quajabin NW 1:25,000. File 4225/915.
18. Class "A" Reserve 900 (Victoria Locations 11144, 11275, 11276 and 11323) "Preservation of Natural Features" is amended by—
- (a) the revocation of the vesting held in the Mingenew Shire Council;
  - (b) the inclusion of Location 12004 with its area being increased to 753.8343 hectares.
  - (c) its purpose being changed to "Conservation Park".
- Reserve 900 is automatically vested in The National Parks and Nature Conservation Authority pursuant to the CALM Act 1984.  
Public Plan: Tardun 1:50,000. File 532/967.
19. The purpose of Class "A" Reserve 15061 (Kojonup Location 7175) is changed to "Conservation of Flora and Fauna". Reserve 15061 is automatically vested in the National Parks and Nature Conservation Authority pursuant to the CALM Act 1984.  
Public Plans: Boscabel SW and SE 1:25,000's File 611/13.

**Reserve No. 30082 (Karijini National Park)**

15. (1) Reserve No. 42165, classified as of Class C, containing 10 359.385 6 hectares or thereabouts as shown on Reserve Diagram No. 1090, set apart for "Conservation Park" and vested in the Authority, is cancelled.

(2) Reserve No. 41864, classified as of Class C, containing 5 998.400 0 hectares as shown on Reserve Diagram No. 984, set apart for "Conservation Park" and vested in the Authority, is cancelled.

(3) Reserve No. 30082, classified as of Class A, containing 606 597.000 0 hectares or thereabouts, set apart for "National Park" and vested in the Authority is amended —

- (a) by including the land referred to in subsection (1);
- (b) by including the land referred to in subsection (2); and
- (c) by including a portion of Crown land comprising 4 490.000 0 hectares, being Gregory Location 94 and Windell Location 133, as shown bordered pink on Miscellaneous Diagram No. 337,

so that the reserve is comprised of an area of 627 444.785 6 hectares or thereabouts.

**Reserve No. 15061 in the Shire of Kojonup**

16. The purpose of Reserve No. 15061, classified as of Class A, containing 16.187 4 hectares, set apart for "Preservation of Indigenous Flora" and vested in the Authority, is changed to "Conservation of Flora and Fauna".



It has been determined that the boundaries of Class "A" Karijini National Park (formerly Hamersley) Reserve 30082 be expanded to enhance conservation values of the Park.

A number of areas have been identified for likely inclusion within the Park but at this point in time it is only possible to proceed with the addition of three sites. The balance will be considered for inclusion in subsequent Reserve Bills once all obstacles have been overcome.

The three areas recommended for amalgamation are:-

- (1) Gregory Location 94 and Windell Location 133 (as one site) defined on Department of Land Administration Miscellaneous Diagram 337. These locations are vacant Crown land and surround that portion of the existing National Park containing Hamersley Gorge (Windell Location 127).
- (2) Class "C" Reserve 42165 (Windell Location 94) "Conservation Park". This area is known as "O'Briens block" and was temporarily protected by reservation pending formal inclusion within the National Park in the first available Reserves Bill.
- (3) Class "C" Reserve 41864 (Windell Location 128) "Conservation Park" which includes Mt Meharry and surrounding land. This "Conservation" reserve was also created pending inclusion in the Park.

In view of the Class "A" status over Karijini National Park, only Parliament can approve the additions and this clause seeks to achieve that action. For administrative convenience it is also proposed to cancel the two "C" Class reserves involved in this exercise. The three sites are coloured red on the sketch and numbered 1, 2, and 3 accordingly.

Shire of Ashburton  
Electoral District of Pilbara  
Mining and Pastoral Electoral Region

#

THE AMENDMENT OF CLASS A $\Delta$ 30082 TO INCLUDE 25  
 1/ GREGORY LOCATION 94 AND WINDELL LOCATION 133,  
 2/ CLASS C $\Delta$ 42165 (WINDELL LOCATION 94); AND  
 3/ CLASS C $\Delta$ 41864 (WINDELL LOCATION 128)  
 COLOURED RED HEREON

PUBLIC PLANS:- MT. BRUCE, ROY HILL, NEWMAN AND TUREE CREEK 1:250000:  
 CORR. 3177/48 Vol. 6  
 NOT TO SCALE

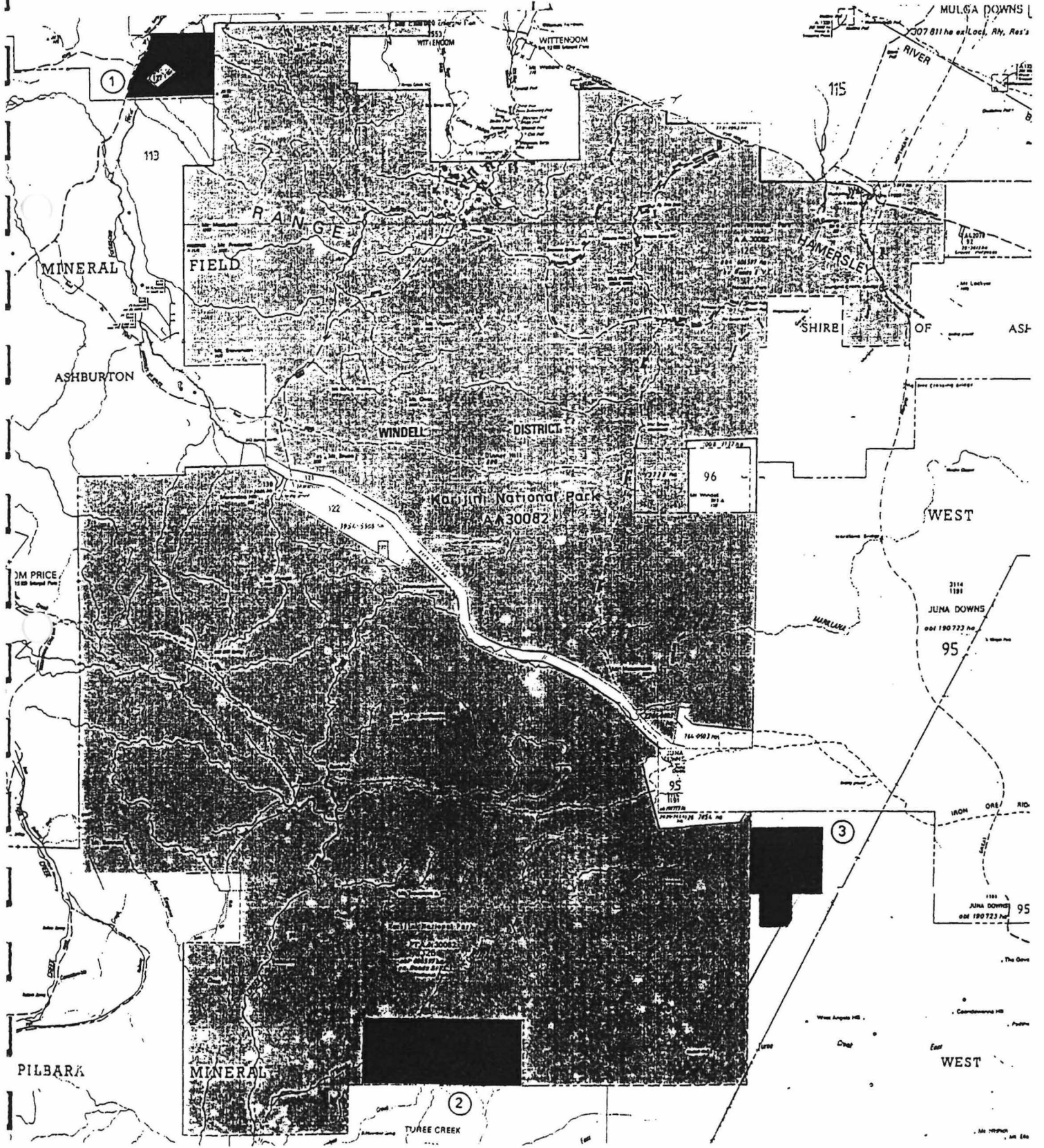

Dimensions shown hereon are SUBJECT TO SURVEY

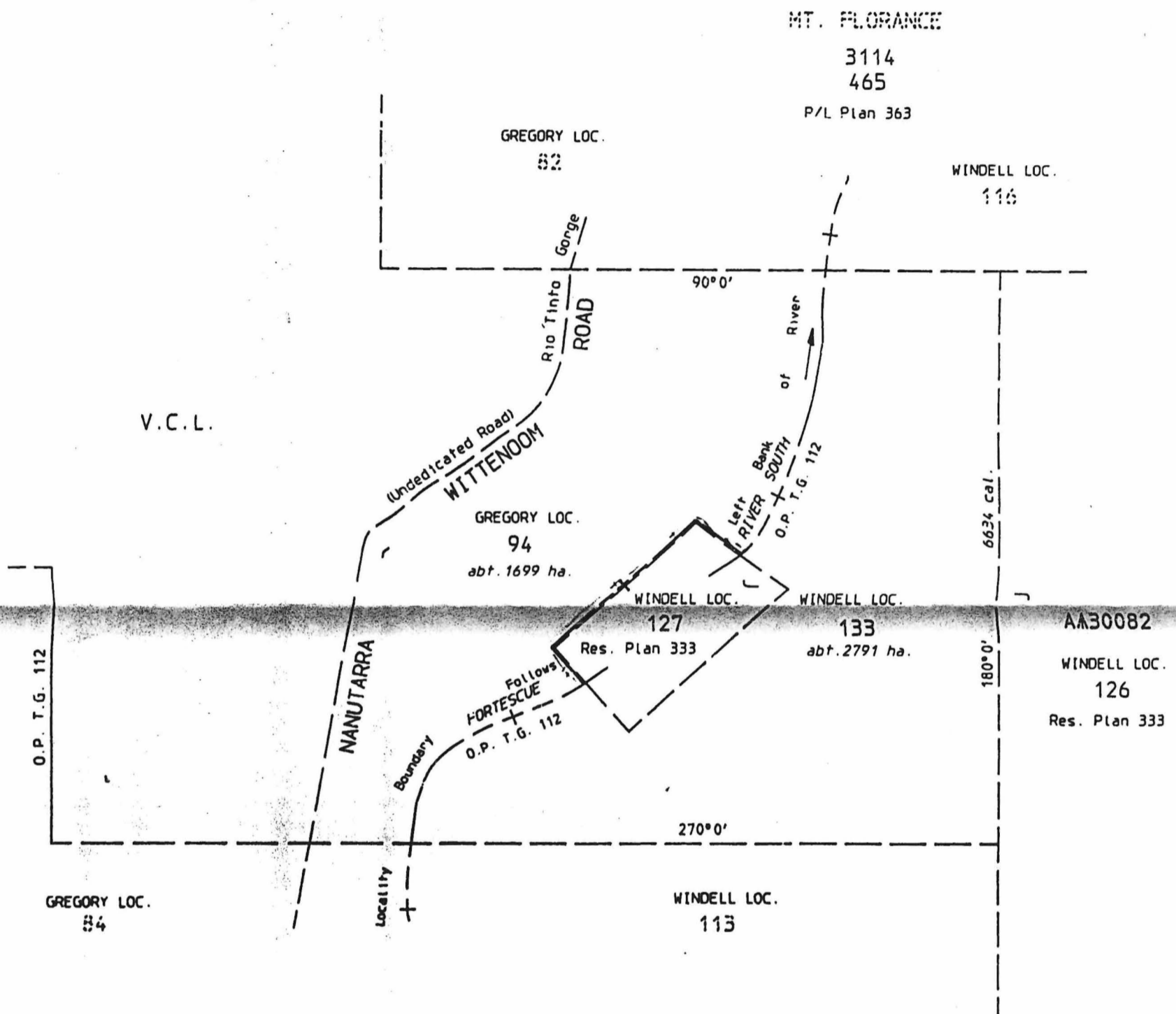

HAMERSLEY  
3114  
974  
P/L Plan 209

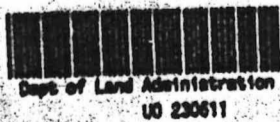

Water lines shown hereon do not necessarily depict an exact cadastral boundary

<b>GREGORY LOC. 94 AND WINDELL LOC. 133</b>		FILE No. 3177/948 v6
		SCALE 1:50000 All measurements in metres
<b>DISTRICT. GREGORY / WINDELL</b>		Gazetted ..... Page.....
Public Plan MT. BRUCE 250000 & WITTENOOM 100000		Recorded on Public Plan .....
P.P. Reference 699/949		Registered ..... <i>Taylor</i>
Reference AREAS BY PLANNING Page .....		On Key Plan MT. BRUCE 250000
Prepared by D. TAYLOR Date 20.08.92		DEPT. OF LAND ADMINISTRATION
Checked <i>[Signature]</i> Date 20.8.1992		<b>MISCELLANEOUS</b>
Approved <i>[Signature]</i> Date 20.8.92		<b>DIAGRAM No. 337</b>
Manager Statutory Arrangements		

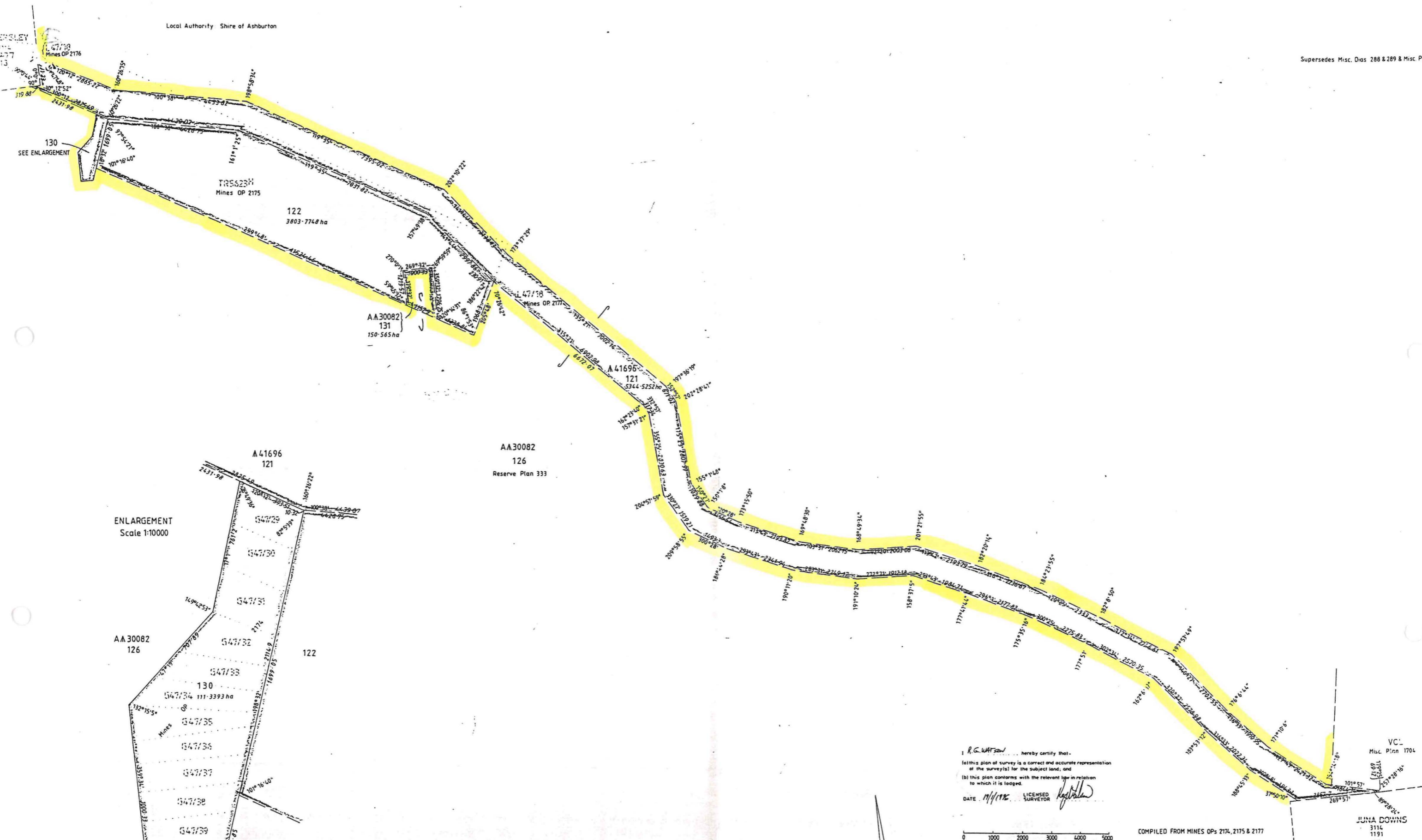

ENLARGEMENT Scale 1:10000

AA 30082 126

A 41696 121

AA 30082 126 Reserve Plan 333

I, R. G. WATSON, hereby certify that:  
 (a) this plan of survey is a correct and accurate representation of the survey(s) for the subject land; and  
 (b) this plan conforms with the relevant law in relation to which it is lodged.  
 DATE 11/1/1986 LICENSED SURVEYOR *R. G. Watson*

0 1000 2000 3000 4000 5000

COMPILED FROM MINES OPs 2174, 2175 & 2177

VC- Misc. Plan 1704

JUNA DOWNS 3114 1191 95

LAND DISTRICT WINDSELL	RESURVEY OF LOCATIONS 121, 122, 130 & 131	SCALE 1:60000	FILE 3177/948 V7
SURVEYOR'S CERTIFICATE		MEASUREMENTS IN METRES	
I hereby certify that this plan of survey is a correct and accurate representation of the survey carried out by me personally or under my direct supervision, in accordance with the provisions of the Survey Act 1974 and the regulations made thereunder, and that the measurements are in series accordance with the Licensed Surveyors' Handbook of Surveying Regulations Part 1 and in particular regulations 23 and 31 of those regulations, and that this survey and this plan of survey are in strict accordance with the requirements of the Licensed Surveyors' Handbook of Surveying Regulations 1981 and the relevant law in relation to which it is lodged.		PUBLIC PLAN MOUNT BRUCE 1:250 000	
Licensed Surveyor R. G. Watson Date 11/1/1986	Date	INDEX PLAN MOUNT BRUCE 1:250 000	RECORDED IN REYPLAN INDEX PLAN
Prepared FUGRO SURVEYS	In order for certification Date	AZIMUTH FROM MINES OP 2177	RECORDED ON PUBLIC PLAN
PLAN CERTIFIED CORRECT		DEPARTMENT OF LAND ADMINISTRATION	