

RESERVE ACTION SHEET - CONSERVATION RESERVES

RESERVE A30200 – Gooseberry Hill National Park

REASON FOR ACTION

Amendment of Reserve A30200, located in the Shire of Kalamunda, to comprise Swan Locations 13058 to 13063 (incl.) on Deposited Plan 220038, in lieu of Location 7900, and of its area being reduced by 0.1203 hectares. Gooseberry Hill National Park is a class A reserve vested in the Conservation Commission of WA for the purpose “*National Park*”.

Area: 32.8124 hectares

The excision of land from the Park was to enable the widening of Graham Road. The Shire of Kalamunda has established a cul-de-sac at the end of Graham Road to improve safety and vehicle movement.

- Date of amendment: 26 June 2002 (p. 216) - Plans at Folios: pp. 214 & 217

	OFFICER	ACTION
1	CONSERVATION ESTATE OFFICER	Send copies of advice & maps to: - Lisa Wright, Woodvale _____ - Manager, Perth Hills District _____ - Manager, Swan Region _____ - Melissa D’Silva, Financial Services _____ Recommended IUCN classification: _____ <u>N/A</u>
2	LAND ACQUISITIONS OFFICER	To note: _____
3	UNIT LEADER, LAND & EXTERNAL FUNDING	To note: _____
4	DIRECTOR, PARKS	To note: _____
5	INDEX CLERK, RECORDS	To note: _____
6	CONSERVATION ESTATE OFFICER	Reserve details to inside cover of file & add details to Conservation Commission Reserves Summary Table _____

**Customer Advices for Reserve Actions
1/12/2002 - 31/12/2002**

Shire of Kalamunda 1/12/2002 - 31/12/2002

Reserve No.	Land Description	DOLA File No.	Volume/Folio	Action	Document No.	Registered	Street Name	Area	Public Plans
"A" 30200	Swan Location 7900 Land Administration Plan 11210	00655-1960-02RO	3045-796	Amendment of Reserve to To now comprise Swan Locations 13058 to 13063 (incl.) on Deposited Plan 220038 in lieu of Location 7900 and of its area being reduced to 32.8124 hectares.	1152295	26/06/2002		32.8124 Ha	

*TERMS d base amended

• include folder

GPH 30/1

(Swan, 13058 to 13063)

32.9357
- 32.8124

0.1233 (CHN)

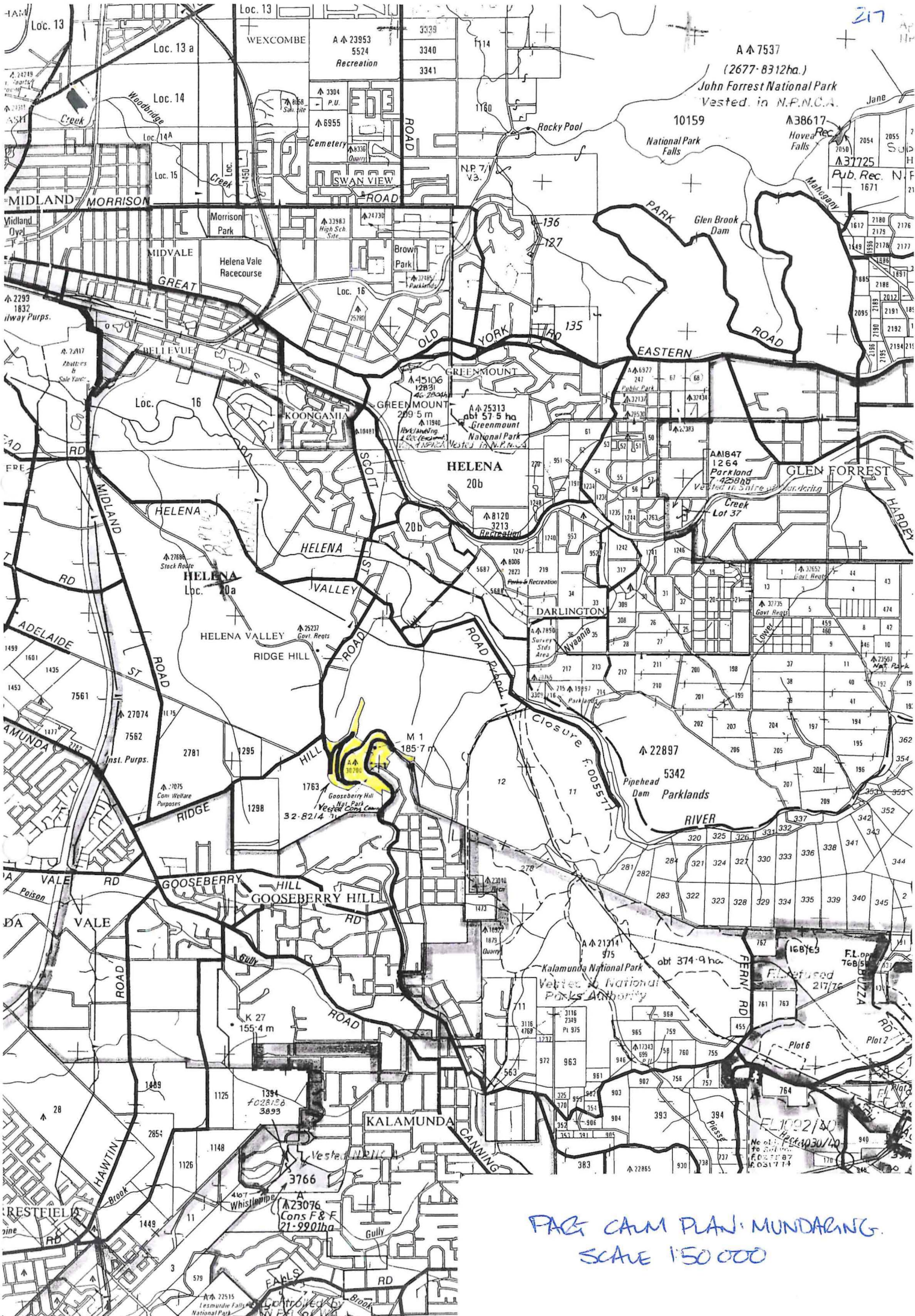

PAC CAM PLAN MUNDING.
SCALE 1:50 000

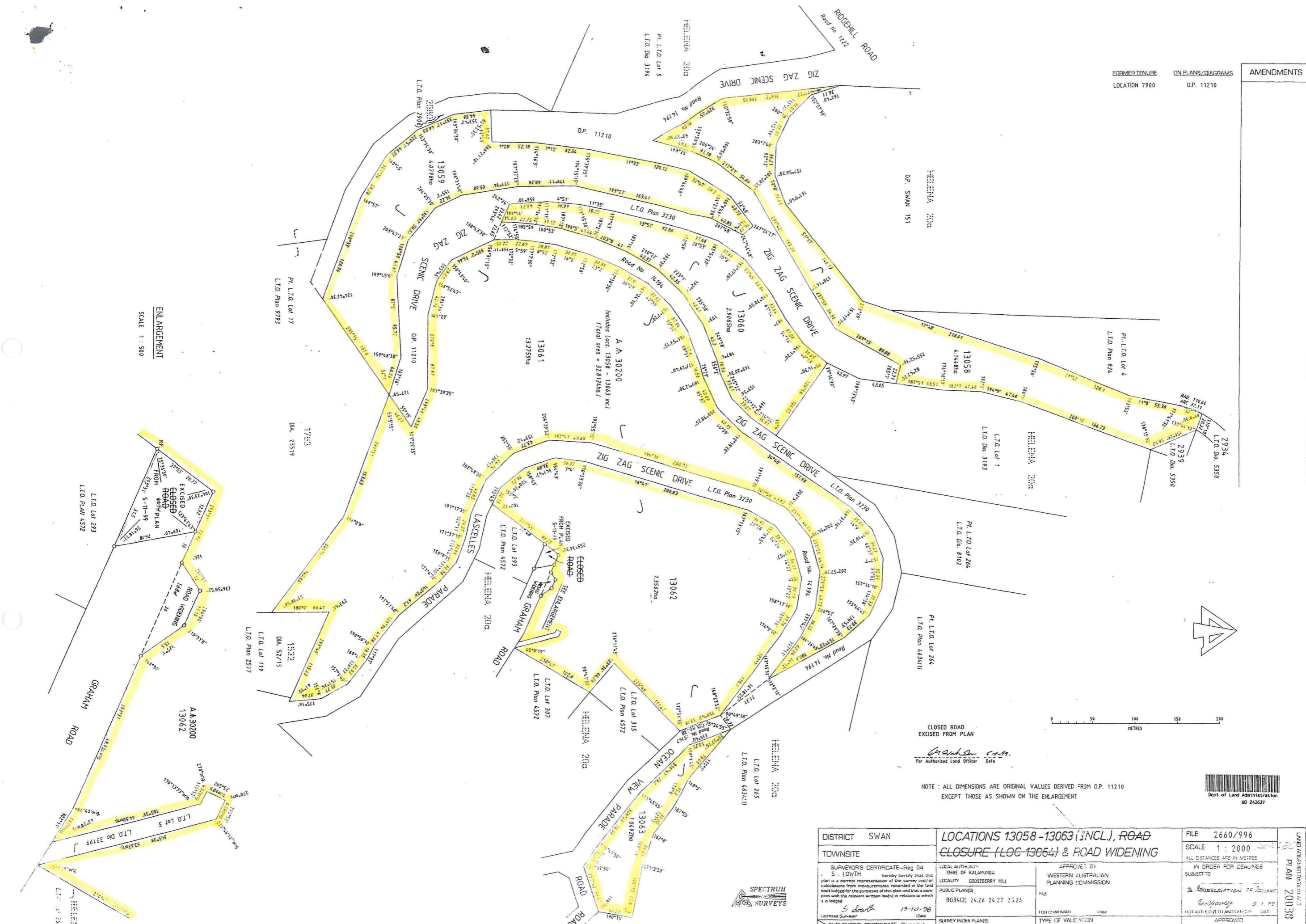

ENLARGEMENT
SCALE 1 : 500

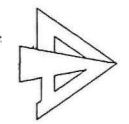
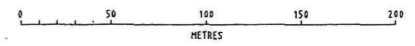

CLOSED ROAD
EXCISED FROM PLAN
[Signature]
For Authorized Land Officer Date

NOTE : ALL DIMENSIONS ARE ORIGINAL VALUES DERIVED FROM O.P. 11210 EXCEPT THOSE AS SHOWN ON THE ENLARGEMENT



DISTRICT SWAN	LOCATIONS 13058-13063 (INCL.), ROAD CLOSURE (LOC 13064) & ROAD WIDENING		FILE 2660/996
TOWNSITE			SCALE 1 : 2000
SURVEYOR'S CERTIFICATE—Reg 54 S. LOVITH I hereby certify that this plan is a correct representation of the survey and/or calculations from measurements recorded in the field book lodged for the purposes of the plan and that it complies with the relevant written laws in relation to which it is lodged.	LOCAL AUTHORITY SHIRE OF KALAMUNDA LOCALITY GOOSEBERRY HILL PUBLIC PLAN(S) BG34(2) 24.26 24.27 25.26	APPROVED BY WESTERN AUSTRALIAN PLANNING COMMISSION FILE	ALL DISTANCES ARE IN METRES IN ORDER FOR CEALINGS SUBJECT TO & REDESCRIPTION OF RESERVE <i>[Signature]</i> 5.1.99 HEALTHY KIDZ PLAN 2014 SHIR
Licensee Surveyor S. Lovith 19-10-98	SURVEY INDEX PLAN(S) BG34(2) 24.26 24.27 25.26	FOR (2) MAIN MAP TYPE OF VALIDATION Full Audit Legal Component CERTIFIED CORRECT Date 1.4.99 Date 1.4.99	APPROVED
SURVEYOR'S CERTIFICATE—Compiled I hereby certify that this is a correct and accurate representation of the survey(s) of the subject land and is in accordance with the relevant law in relation to which it is lodged.	FELD BOOK 77752 Page 1-3	EARLY ISSUE FSC No. LOADED DATE G R I	AUTHORIZED LAND OFFICER DATE LAND ADMINISTRATION ACT PLAN 20038
	AZIMUTH FROM O.P. 11210		

