

NATURE RESERVE

RESERVE NO: A 30705

GOVERNMENT GAZETTE  
Date Page No.

FILE NUMBER: 1250/76

PURPOSE: Conservation of Flora and Fauna 6.6.80 1678

NAME:

CLASS (Land Act): "A" 6.6.80 1660

AREA: 117.7736 ha 11.12.70 3752

VESTING: W.A.W.A. 6.6.80 1661

LOCATION NO(S): Avon Loc 28375

CLASSIFICATION:  
(Wildlife Act  
Section 12A)

LITHO: 54/80 C2

LOCAL AUTHORITY: MUKINBUDIN SHIRE

Notes:

## NAMING OF RESERVES

Department of Land Administration,  
Perth, 19 December 1986.

Corres. No. 3583/981.





IT is hereby notified for general information that the Reserves listed in the Schedule hereunder are by this Notice, named in accordance with the said Schedule.

- Reserve No; Reserve Name; Public Plan
- 22262; Wundowlin Nature Reserve; Mukinbudin 1:50 000.  
31715; Barbalin Nature Reserve; Mukinbudin 1:50 000.  
13051; Calcing Nature Reserve; Calcing 1:50 000.  
30705; South Wilgoyne Nature Reserve; Calcing 1:50 000.  
31629; Cookinbin Nature Reserve; Nungarin 1:50 000.  
23835; Karloning Nature Reserve; Karloning 1:50 000.  
29303; North Bonnie Rock Nature Reserve; Blain 1:50 000.  
20530; Portion of Joverdine Nature Reserve; Bonnie Rock 1:50 000.  
37034; Portion of Joverdine Nature Reserve; Bonnie Rock 1:50 000.  
36526; Lake Cronin Nature Reserve; Lake Cronin 1:50 000.  
A17186; Walyormouring Nature Reserve; Botherling S.W. & S.E.  
A4313; Eaton Nature Reserve; Quelagetting 1:50 000.  
14510; Hindmarsh Nature Reserve; Quelagetting 1:50 000.  
A9228; Moonijin Nature Reserve; Cadoux S.E.  
15794; Cullimbini Nature Reserve; Cadoux N.E.  
10991; Carrimbin Rock Nature Reserve; 33/80.  
21719; Wallambin Nature Reserve; Yelbeni 1:50 000.  
10992; Elashgin Nature Reserve; Bulagin 1:50 000.  
23887; Wyalkatchem Nature Reserve; Wyalkatchem 1:10 000 5.6 & 5.7.  
34385; Nembudding Nature Reserve; Yelbeni 1:50 000.  
15386; Yelbeni Nature Reserve; Yelbeni Townsite.  
35413; Walcancobbing Nature Reserve; Trayning 1:50 000.  
15570; East Wallambin Nature Reserve; Lake Wallambin S.E.  
20986; Marindo Nature Reserve; Beacon 1:50 000.  
22457; North Beacon Nature Reserve; Beacon 1:50 000.  
26911; Beebeegnying Nature Reserve; Gabbing 1:50 000.  
17923; Mungarri Nature Reserve; Beacon 1:50 000.  
24539; Herndermuning Nature Reserve; Beacon 1:50 000.  
35679; Danjinning Nature Reserve; Karloning 1:50 000.  
12689; Wiacubbing Nature Reserve; Bencubin 1:50 000.  
26687; North Wallambin Nature Reserve; Lake Wallambin S.E.  
24789; Lake Champion Nature Reserve; 35/80.  
23339; Elachbutting Nature Reserve; 67/80.  
23338; Geeraning Nature Reserve; 67/80.  
16235; Carrabin Nature Reserve; Carrabin Townsite.  
1431; Baladjie Nature Reserve; 53/80, 54/80.  
A35732; Walyahmoning Nature Reserve; Waroona Townsite.  
24465; Yanneymooning Nature Reserve; 54/80.  
25194; Anderson Lake Nature Reserve; Toolbrunup S.E.  
26162; Three Swamps Nature Reserve; Toolbrunup S.E.  
30526; East Balicup Nature Reserve; Toolbrunup S.W.  
26381; McDougall Nature Reserve; Merilup S.E.  
9237; Portion of Snake Gully Nature Reserve; 88/80, 89/80.  
10351; Portion of Snake Gully Nature Reserve; 88/80, 89/80.  
36448; Portion of Snake Gully Nature Reserve; 89/80.  
27283; Goodlands Nature Reserve; Kalannie 1:50 000.  
26259; Carlyarn Nature Reserve; Karrakutta 1:50 000.  
18381; Sawyers Nature Reserve; Kalannie 1:50 000.  
19650; Old Store Nature Reserve; Kalannie 1:50 000.  
33803; Milyu Nature Reserve; Perth 1:2 000 12.21, 12.22, 13.21, 13.22.  
16867; Dukin Nature Reserve; Koorda S.E.  
24838; Walk Walkin Nature Reserve; Koorda S.W.  
9281; Portion of Warramuggan Nature Reserve; Koorda S.E.  
16040; Portion of Warramuggan Nature Reserve; Koorda S.E.  
4670; Nembudding South Nature Reserve; Yelbeni S.W.  
12398; Lake Mears Nature Reserve; Quairading S.W.  
36063; Strange Road Nature Reserve; Luptons S.W., S.E.  
19740; Bartram Nature Reserve; Luptons S.E.  
36519; Pingeulling Nature Reserve; Brookton S.W.  
36742; Brookton Highway Nature Reserve; Luptons S.E.  
8830; Bulgin Nature Reserve; Cunderdin 1:50 000.  
10313; Noonying Nature Reserve; 26C/40.  
23566; Tammin Nature Reserve; 26C/40.  
17732; North Bungulla Nature Reserve; Kellerberrin 1:50 000.  
4667; Lundy Nature Reserve; 26B/40.  
24831; Wyola Nature Reserve; 26C/40.  
28289; Moulien Nature Reserve; 3B/40.  
33990; Bungulla Nature Reserve; Bungulla Townsite.  
21153; Morranoppin Nature Reserve; Doodlakine 1:50 000.  
22921; Durokoppin Nature Reserve; Kodjikooin 1:50 000.  
12329; North Bandee Nature Reserve; Kodjikooin 1:50 000.  
24897; Mournucking Nature Reserve; Kellerberrin 1:50 000.  
25112; Portion of Glenluce Nature Reserve; Pantapin 1:50 000.  
26266; Portion of Glenluce Nature Reserve; Pantapin 1:50 000.  
30903; Craig Nature Reserve; Pantapin 1:50 000.  
5456; Dead Mans Swamp Nature Reserve; Hillman S.E. Moodiarup N.E.  
25904; Boolading Nature Reserve; Boolading Townsite.  
16904; Hillman Nature Reserve; Hillman N.W.  
21521; Williams Nature Reserve; Williams N.E.  
29313; Borgey Nature Reserve; Highbury N.W. Williams N.E.  
32448; Moorapulling Nature Reserve; Dwarda S.W.  
30563; Moomagul Nature Reserve; Dattening N.W.  
19784; Haddleton Springs Nature Reserve; Blackwood River N.W., S.W.  
29322; Weam Nature Reserve; Brookton S.W., N.W.  
31913; Haddleton Nature Reserve; Blackwood River N.W., N.E.  
13373; Benjabbering Nature Reserve; Benjabbering Townsite.  
15895; Folly Nature Reserve; Yorkrakine 1:50 000.  
14920; Dingo Well Nature Reserve; Wyalkatchem 1:50 000.  
13242; Gabwotting Nature Reserve; Wyalkatchem 1:50 000.  
A23756; Portion of Kooljerrenup Nature Reserve; Lake Clifton N.E.  
36126; Portion of Kooljerrenup Nature Reserve; Lake Clifton N.E.  
B4990; Portion of Austin Bay Nature Reserve; Mandurah 1:10 000, 2.7.  
B24036; Portion of Austin Bay Nature Reserve; Pinjarra N.W.  
28087; Portion of Austin Bay Nature Reserve; Mandurah S.E., N.E. Pinjarra S.W., N.W.  
24739; McLarty Nature Reserve; Mandurah 1:10 000, 1.5.  
33749; Boodalan Nature Reserve; Mandurah 1:10 000, 2.7.  
16907; Nine Mile Lake Nature Reserve; Pinjarra S.W.  
22199; Buller Nature Reserve; Hamel N.W., S.W.  
12049; Harvey Flats Nature Reserve; Hamel S.W.  
12632; Riverdale Nature Reserve; Hamel S.W.  
24472; Crampton Nature Reserve; Lake Preston N.E., N.W.  
22797; Falls Brook Nature Reserve; Harvey N.E. Tallanalla N.W.  
34811; Bengier Swamp Nature Reserve; Harvey S.W.  
1740; Wild Horse Swamp Nature Reserve; Blackwood River S.E.  
24917; Towering Nature Reserve; Moddiarup N.W.  
30668; Arthur River Nature Reserve; East Arthur N.W. Hillman N.E.  
7349; Jandabup Nature Reserve; Swan 1:10 000, 3.2.  
A31048; Portion of Lake Joondalup Nature Reserve; Swan 1:10 000, 2.2.  
A21708; Portion of Lake Joondalup Nature Reserve; Swan 1:10 000, 2.2.  
30809; Woodvale Nature Reserve; Swan 1:2 000, 8.03, 8.04, 9.04.  
25919; Copley Dale Nature Reserve; Swan 1:10 000, 6.3.  
30667; Beechina Nature Reserve; 3B/40.

Records *of* 3 LANDS CHIEF  
Please ensure that title of list is correct  
Done of 17.11.87

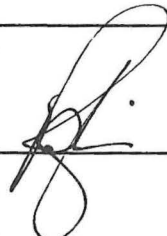

RESERVE NO. 20705REASON FOR ACTION Name Gazetted

OFFICER	ACTION	ACTION TAKEN	DATE
LANDS CLERK 	Fill in above details		
	Attach copies of gazettal notices to file (folios: <u>V.V.</u> )		18/6
	Enter relevant details on file cover		
SENIOR DRAFTSPERSON, LEGAL MAPPING 	Amend Litho		3/7
	Attach copy of litho to file (mark litho name/number) ( <u>see p 23</u> )		3/7
LANDS CLERK	Send copies of gazettal notices (or Lands Dept. memo) and map to:		
	<u>Clerk, Woodvale</u>		
	<u>Regional Manager</u>		
	<u>District Manager</u>		
	<u>District Wildlife Officer</u>		
	<u>Admin. Assistant,</u> <u>Murdoch House</u>		
	Note: Information sent must include: (a) Dept's file number (b) Litho number/name		
SENIOR CLERK RESERVES	To note		
MANAGER, WILDLIFE AND LAND ADMIN.	To note		
OFFICER IN CHARGE - RECORDS	For new reserves: <u>Index Reserve's name</u> <u>Index Reserve's number</u>		
DIRECTOR NATURE CONSERVATION/NATIONAL PARKS	To note		

3174

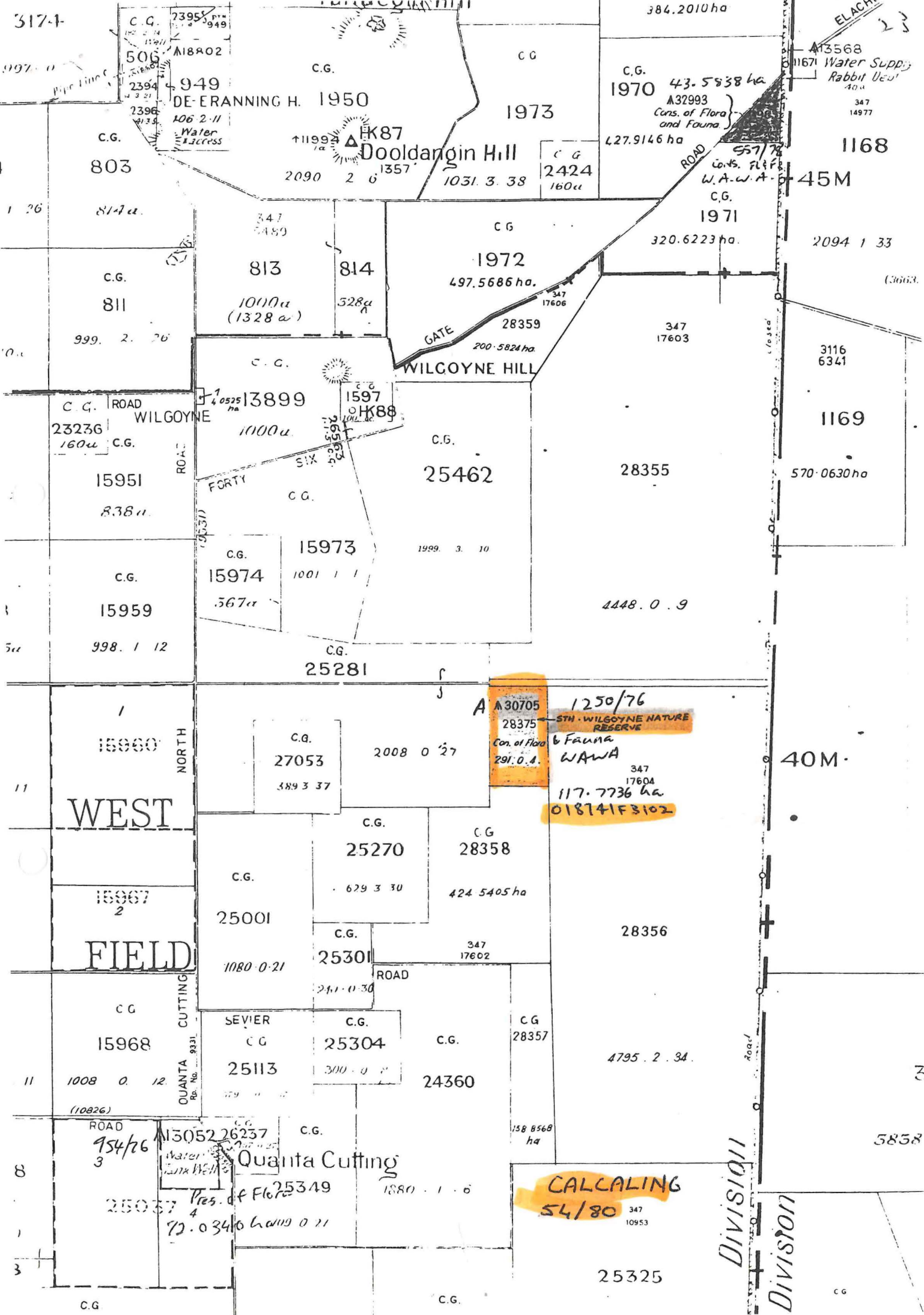

803

811

15951

15959

15960

15967

15968

25037

C.G.

813

13899

15974

27053

25001

25113

13052

25349

72.0346

814

1597

15973

25270

25301

25304

13052

25349

72.0346

1973

1972

25462

1999. 3. 10

28358

24360

C.G.

1970

1971

28355

1250/76

28356

28356

28357

158 8568 ha

54/80

25325

1168

3116 6341

1169

40M

5858

C.G.

ELACH

11671 Water Supply Rabbit Ueul

45M

2094 1 33

3116 6341

1169

570-0630 ha

40M

5858

C.G.

**A 30705**  
 28375  
 Cons. of Flora  
 291.0.4  
 1250/76  
 STH. WILGOYNE NATURE RESERVE  
 Fauna  
 WAWA  
 347 17604  
 117.7736 ha  
 018741F3102

**CALCALING**  
 54/80  
 347 10953

Division  
 Division

NORTH  
 WEST  
 FIELD

CUTTING  
 QUANTA

ROAD  
 954/26  
 3  
 25037  
 4  
 72.0346

1008 0.12  
 (10826)

SEVIER  
 CG  
 25113  
 300.0.2  
 25349  
 1880.1.6  
 72.0346  
 1009 0.21

QUANTA CUTTING  
 Cons. of Flora  
 1880.1.6  
 72.0346

ROAD  
 241.0.30

ROAD  
 347 17602

ROAD  
 347 17603

ROAD  
 347 17606

ROAD  
 347 17604

ROAD  
 347 17602

ROAD  
 347 17603

ROAD  
 347 17606

ROAD  
 347 17604

ROAD  
 347 17602

ROAD  
 347 17603

ROAD  
 347 17606

ROAD  
 347 17604

ROAD  
 347 17602

ROAD  
 347 17603

ROAD  
 347 17606

ROAD  
 347 17604

ROAD  
 347 17602

ROAD  
 347 17603

ROAD  
 347 17606

ROAD  
 347 17604

ROAD  
 347 17602

ROAD  
 347 17603

ROAD  
 347 17606

ROAD  
 347 17604

ROAD  
 347 17602

ROAD  
 347 17603

ROAD  
 347 17606

ROAD  
 347 17604

ROAD  
 347 17602

ROAD  
 347 17603

ROAD  
 347 17606

ROAD  
 347 17604

ROAD  
 347 17602

ROAD  
 347 17603

ROAD  
 347 17606

ROAD  
 347 17604

ROAD  
 347 17602

ROAD  
 347 17603

ROAD  
 347 17606

ROAD  
 347 17604

ROAD  
 347 17602

ROAD  
 347 17603

ROAD  
 347 17606

ROAD  
 347 17604

ROAD  
 347 17602

ROAD  
 347 17603

ROAD  
 347 17606

ROAD  
 347 17604

ROAD  
 347 17602

ROAD  
 347 17603

ROAD  
 347 17606

ROAD  
 347 17604

ROAD  
 347 17602

ROAD  
 347 17603

ROAD  
 347 17606

ROAD  
 347 17604

ROAD  
 347 17602

ROAD  
 347 17603

ROAD  
 347 17606

ROAD  
 347 17604

ROAD  
 347 17602

ROAD  
 347 17603

ROAD  
 347 17606

ROAD  
 347 17604

ROAD  
 347 17602

ROAD  
 347 17603

ROAD  
 347 17606

ROAD  
 347 17604

ROAD  
 347 17602

ROAD  
 347 17603

ROAD  
 347 17606

ROAD  
 347 17604

ROAD  
 347 17602

ROAD  
 347 17603

ROAD  
 347 17606

ROAD  
 347 17604

ROAD  
 347 17602

ROAD  
 347 17603

ROAD  
 347 17606

ROAD  
 347 17604

ROAD  
 347 17602

ROAD  
 347 17603

ROAD  
 347 17606

ROAD  
 347 17604

ROAD  
 347 17602

ROAD  
 347 17603

ROAD  
 347 17606

ROAD  
 347 17604

ROAD  
 347 17602

ROAD  
 347 17603

ROAD  
 347 17606

ROAD  
 347 17604

ROAD  
 347 17602

ROAD  
 347 17603

ROAD  
 347 17606

ROAD  
 347 17604

ROAD  
 347 17602

ROAD  
 347 17603

ROAD  
 347 17606

ROAD  
 347 17604

ROAD  
 347 17602

ROAD  
 347 17603

ROAD  
 347 17606

ROAD  
 347 17604

ROAD  
 347 17602

ROAD  
 347 17603

ROAD  
 347 17606

ROAD  
 347 17604

ROAD  
 347 17602

ROAD  
 347 17603

ROAD  
 347 17606

ROAD  
 347 17604

ROAD  
 347 17602

ROAD  
 347 17603

ROAD  
 347 17606

ROAD  
 347 17604

ROAD  
 347 17602

ROAD  
 347 17603

ROAD  
 347 17606

ROAD  
 347 17604

ROAD  
 347 17602

ROAD  
 347 17603

ROAD  
 347 17606

ROAD  
 347 17604

ROAD  
 347 17602

ROAD  
 347 17603

ROAD  
 347 17606

ROAD  
 347 17604

ROAD  
 347 17602

ROAD  
 347 17603

ROAD  
 347 17606

ROAD  
 347 17604

ROAD  
 347 17602

ROAD  
 347 17603

ROAD  
 347 17606

ROAD  
 347 17604

ROAD  
 347 17602

ROAD  
 347 17603

ROAD  
 347 17606

ROAD  
 347 17604

ROAD  
 347 17602

ROAD  
 347 17603

ROAD  
 347 17606

ROAD  
 347 17604

ROAD  
 347 17602

ROAD  
 347 17603

ROAD  
 347 17606

ROAD  
 347 17604

ROAD  
 347 17602

ROAD  
 347 17603

ROAD  
 347 17606

ROAD  
 347 17604

ROAD  
 347 17602

ROAD  
 347 17603

ROAD  
 347 17606

ROAD  
 347 17604

ROAD  
 347 17602

ROAD  
 347 17603

ROAD  
 347 17606

ROAD  
 347 17604

ROAD  
 347 17602

ROAD  
 347 17603

ROAD  
 347 17606

ROAD  
 347 17604

ROAD  
 347 17602

ROAD  
 347 17603

ROAD  
 347 17606

ROAD  
 347 17604

ROAD  
 347 17602

ROAD  
 347 17603

ROAD  
 347 17606