

CONSERVATION ESTATE OFFICER
LAND ADMINISTRATION SECTION
PARK POLICY AND TOURISM BRANCH

A Reserve 31111 within ~~WILHELMSTADT~~ WILHELMSTADT / GREAT SOUTHERN Region/District, was created/~~amended~~, effective from 7 March 2007.

- A copy of the customer advice can be found at folio 12.
The addition / ~~excision~~ / ~~amendment~~ is shown on the associated Deposited Plan / ~~Diagram~~ which is listed below:

Deposited Plan 32907 lot / location 3176-3181 folio 13

Other relevant deposited plans / diagrams:

_____ lot / location _____ folio _____

- A locality plan with the addition / ~~excision~~ / ~~amendment~~ shown highlighted can be found at folio 15.
- Copies of other relevant notifications pertinent to this reserve action have been placed at folios 14.

Would you please advise the relevant offices of this amendment through your Reserve Action Sheet.

Recommended IUCN classification 1a



Program Leader
Tenure Group, GIS
Information Management Branch

7.8.07

**Customer Advices for Reserve Actions
1/03/2007 - 31/03/2007**

Shire of Lake Grace 1/03/2007 - 31/03/2007

Reserve No.	Land Description	DPI File No.	Volume/Folio	Action	Document No.	Registered	Street Name	Area	Public Plans
31111	Lot 3176 on Deposited Plan 32907 Lot 3177 on Deposited Plan 32907 Lot 3178 on Deposited Plan 32907 Lot 3179 on Deposited Plan 32907 Lot 3180 on Deposited Plan 32907 Lot 3181 on Deposited Plan 32907	01365-1954-02RO	0000-000 0000-000 0000-000 0000-000 0000-000	Reserve Creation for the designated purpose of "Conservation of Flora and Fauna".	K097085	21/02/2007	Burngup Rd	2945.5784 Ha	
31111	Lot 3176 on Deposited Plan 32907 Lot 3177 on Deposited Plan 32907 Lot 3178 on Deposited Plan 32907 Lot 3179 on Deposited Plan 32907 Lot 3180 on Deposited Plan 32907 Lot 3181 on Deposited Plan 32907	01365-1954-02RO	0000-000 0000-000 0000-000 0000-000 0000-000	Change of Purpose to "Conservation of Flora and Fauna"	K112308	07/03/2007	Burngup Rd	2945.5784 Ha	

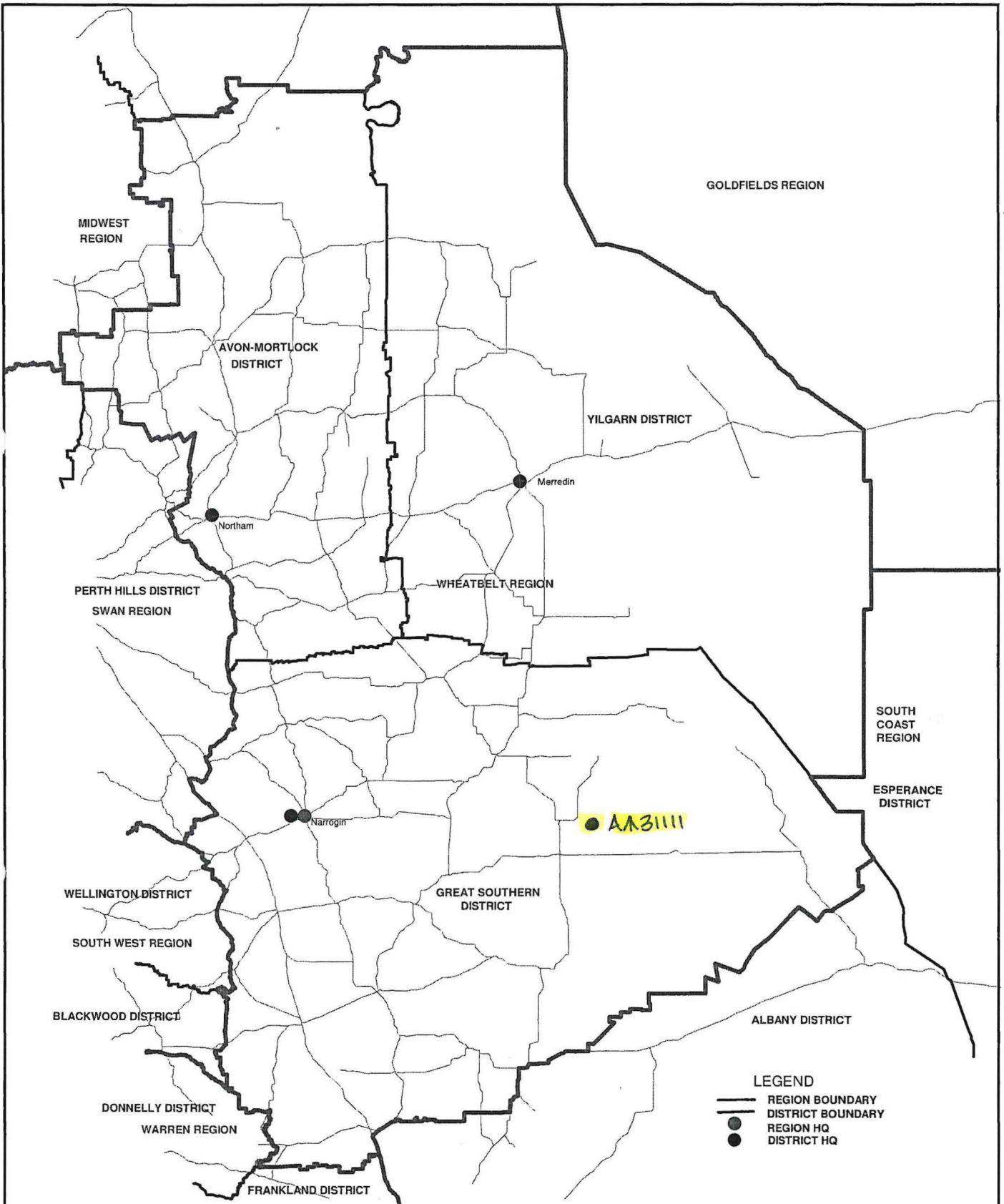

DEPARTMENT OF ENVIRONMENT AND CONSERVATION
 REGION AND DISTRICT BOUNDARIES - WHEATBELT REGION
 JULY 2007

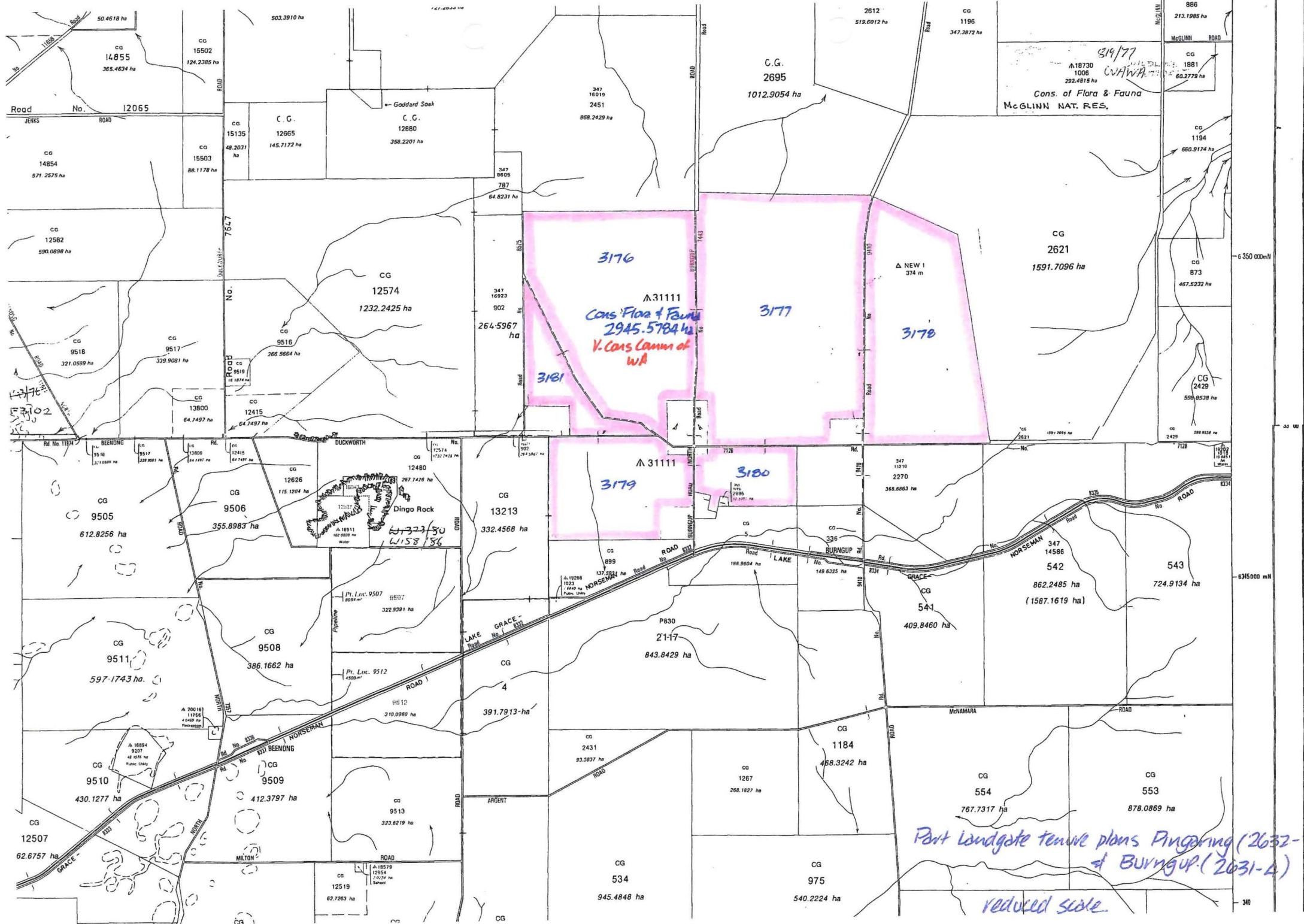

3176
 Cons. Flora & Fauna
 2945.5784 ha
 V. Cons. Lamm of WA

819/77
 18730
 1006
 292.4818 ha
 1981
 60.2779 ha
 Cons. of Flora & Fauna
 McGLINN NAT. RES.

Part Landgate tenure plans Pingaring (2632-3)
 & Burngup (2631-4)

reduced scale

LANDGATE COPY OF ORIGINAL NOT TO SCALE Mon Aug 6 12:40:39 2007 JOB 28838899

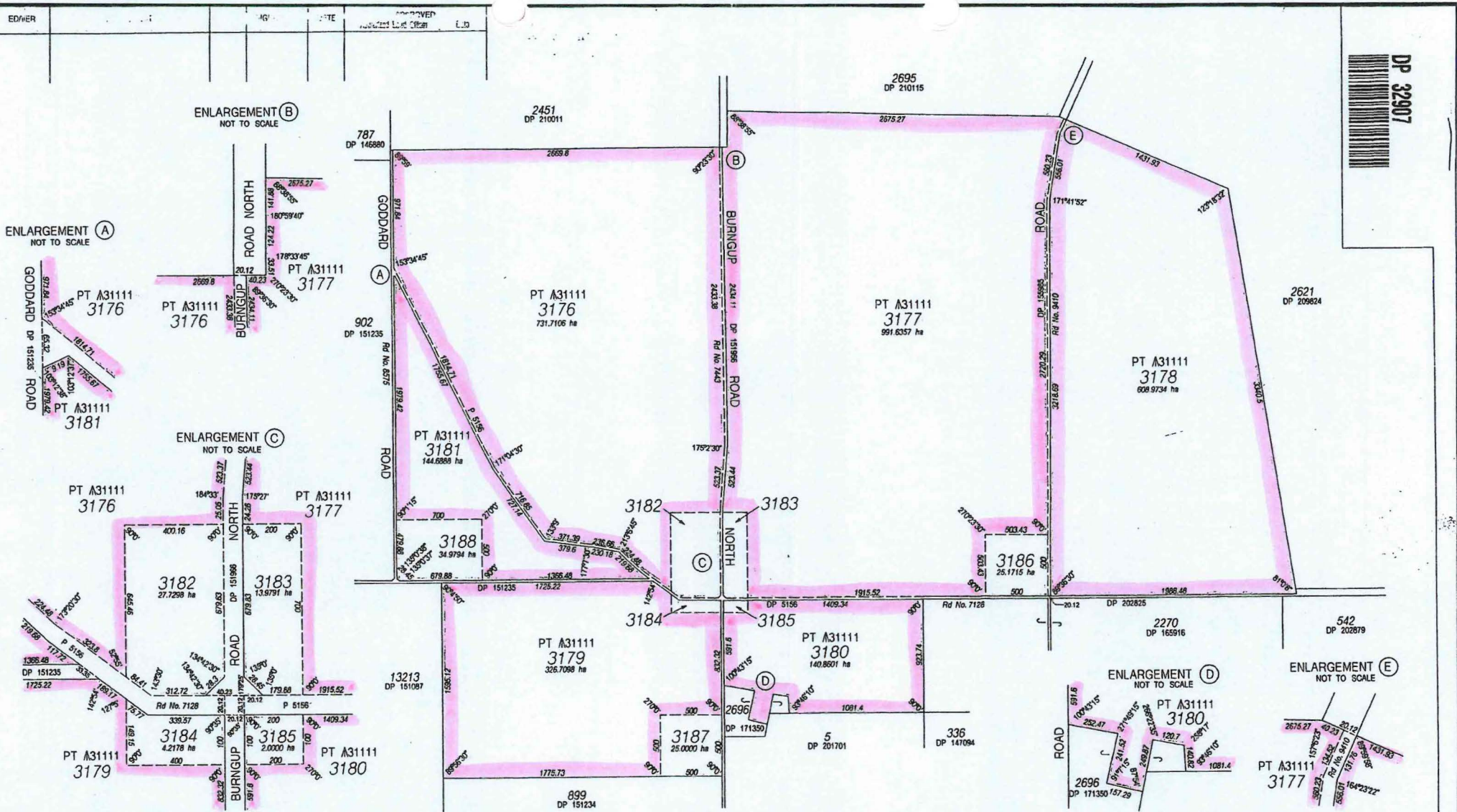

DP 32907

TYPE PURPOSE	CROWN SUBDIVISION	FORMER TENURE ROE LOC 3551 DP 240049 CLT 3569210	SCALE: ALL DISTANCES ARE IN METRES 1:20000	LOGGED DATE 23-07-02	TYPE OF VALIDATION FULL ALLOT ✓	IN ORDER FOR DEALINGS SUBJECT TO	 DEPARTMENT OF LAND ADMINISTRATION DEPOSITED PLAN 32907
PLAN OF	LOTS 3176 - 3188		INDEX BURNIGUP (50) & PINGARING (50)	INDEX A31111	LEGAL COMMENT CERTIFIED COPY 25/7/02	REDESCRIPTION OF RESERVE, 31111	
DISTRICT ROE DOLA FILE 1365954 V2 LOCAL AUTHORITY SHIRE OF LAKE GRACE	TOWNSHIP LOCALITY BURNIGUP	REFERENCE	SURVEY FIRM DOLA - A.S. GREEN - 12/1/2002		APPROVED APPROVED LAND OFFICER	DATE 05.7.2002	SHEET 1 OF 1 EDITION 1 VERSION 1