

**Customer Advices for Reserve Actions  
1/10/2004 - 31/10/2004**

**Shire of Manjimup 1/10/2004 - 31/10/2004**

Reserve No.	Land Description	DOLA File No.	Volume/Folio	Action	Document No.	Registered	Street Name	Area	Public Plans
23915	Lot 894 on Deposited Plan 37563 Lot 895 on Deposited Plan 37563	03783-1953-01RO	3131-505 3131-588 3131-505	Management Order to Shire of Manjimup of Post Office Box 1 Manjimup WA 6258 for the designated purpose of ""	1832996	26/03/2004	South West highway	1140 sqm	BG28 [2] 31.10, 31.11
23915	Lot 567 on Deposited Plan 2955	03783-1953-01RO	3001-813 3001-813 3001-813	Revocation of Management Order () for the designated purpose of "".	1832994	26/03/2004	South West highway	1140 sqm	BG28 [2] 31.10, 31.11
23915	Lot 567 on Deposited Plan 91592	03783-1953-01RO	3001-813	Amendment of Reserve to To comprise Lot 894 on Deposited Plan 37563 in lieu of Lot 567 on Deposited Plan 91952 and of its area being recalculated to 5.0460 hectares.	1832995	26/03/2004	South West highway	1140 sqm	BG28 [2] 31.10, 31.11
24003	Lot 12265 on Deposited Plan 208360	03955-1952-02RO	3087-310	Change of Purpose to "Waste Transfer Station and Radio Communication Site (Shire and Emergency Services Only) "	1918225	15/06/2004		4.4527 Ha	Pemberton (25) S.W.
31362	Lot 12726 on Deposited Plan 169219 Lot 2307 on Diagram 43903 Lot 471 on Deposited Plan 80801 Lot 676 on Deposited Plan 80802 Lot 2336 on Deposited Plan 214557 Lot 1402 on Deposited Plan 202468 Lot 1406 on Deposited Plan 202468 Lot 1430 on Deposited Plan 202468 Lot 1431 on Deposited Plan 202469 Lot 1846 on Deposited Plan 157236 Lot 1845 on Deposited Plan 157236	01673-1921-01RO	3087-380 3080-12 3078-533 3075-53 3080-113 3075-910 3075-967 3076-63 3076-66 3076-846 3076-844	Amendment of Reserve to To include Lot 13577 on Deposited Plan 82165 and its area being increased to 15,851.2699 hectares.	1479008	13/05/2003		15851.2699 Ha	
31904	Nelson District, Deposited Plan 91216	03253-1972-01RO	0000-000	Amendment of Reserve to To comprise Lot 13821 on Deposited Plan 36739 and of its area being reduced (recalculated) to about 100 hectares	1488321	21/05/2003		100 Ha	Saddle Island NW and pt Chatham NE (25)
35966	Lot 630 on Deposited Plan 187842	00930-1979-01RO	0000-000	Reserve Cancellation "Sawmill Site"	1457926	24/04/2003	Chugg Street	7.7614 Ha	BH26 (2) 26.10
47054	Lot 663 on Deposited Plan 27482	01094-1968-04RO	3124-839	Amendment of Reserve to To comprise Lot 3000 on Deposited Plan 42641 and its area to decrease to 2802 square metres.	1965029	26/07/2004	Miguel Place	2802 sqm	BH 26(2) 26.10
47933	Lot 3002 on Deposited Plan 42641	50884-2004-01RO	3134-604	Reserve Creation for the designated purpose of "Future Industrial Subdivision".	J042501	05/10/2004	Miguel Place, Walpole	3.1355 Ha	BH 24(2) 26.42

LGA: Manjimup  
+ 3.7358 ha

- TENS have amended  
- whole folder "

PIN # 478424 (Lot 13577)  
Graphics in TENS  
4/11/04 29/11

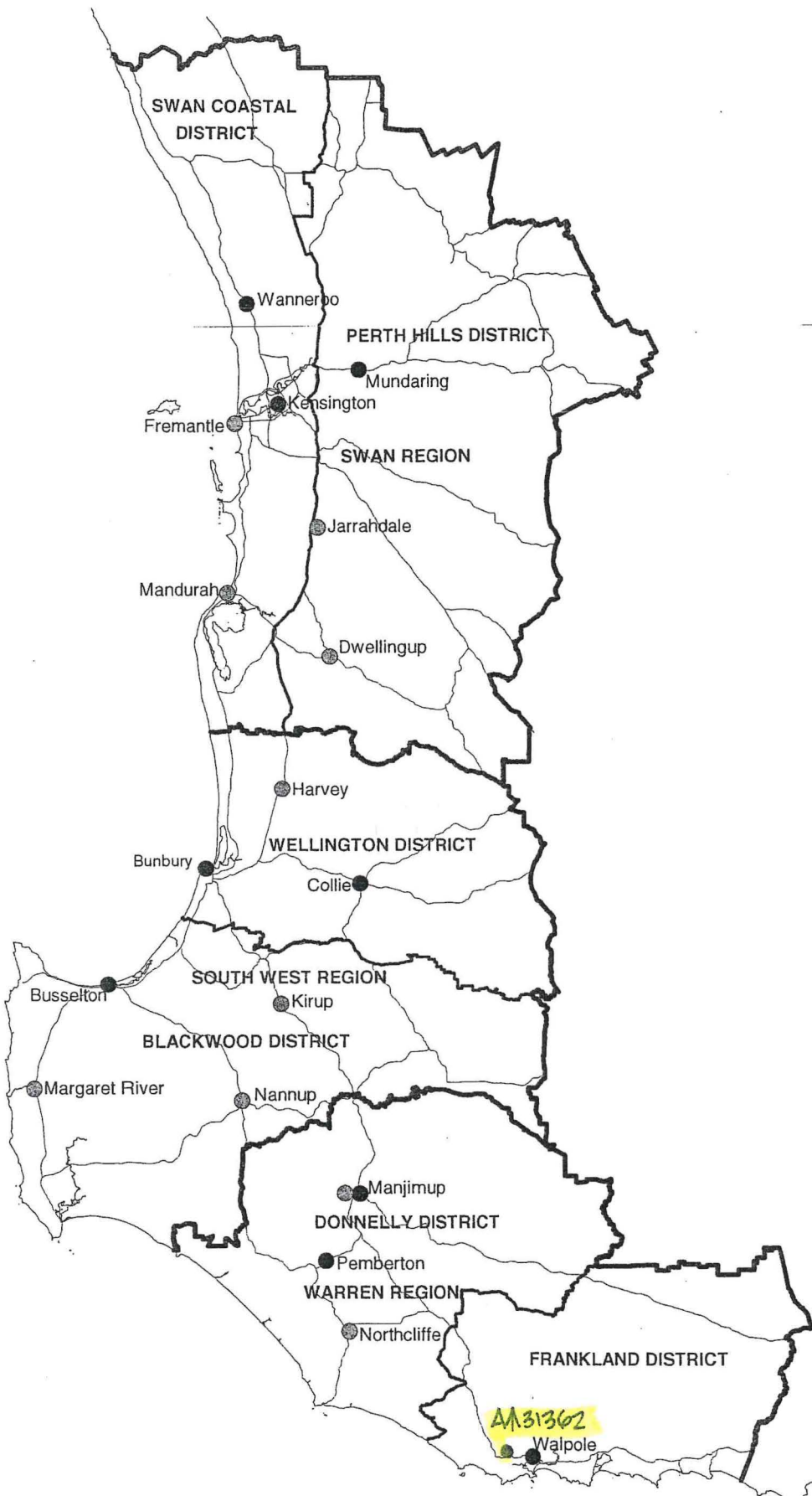

DEPARTMENT OF CONSERVATION AND LAND MANAGEMENT  
REGION AND DISTRICT BOUNDARIES - SOUTH WEST W A  
OCTOBER 2001

Report Name: Gazettal History

**Query Criteria**

Crown Reserve No. = 31362

**Special Comments**

Crown Reserve	<b>31362</b>	Class:	<b>A</b>	Name Approval:	Gazetted
Name:	<b>Walpole-Nornalup National Park</b>				
Tenure:	National Park	Area:	15,851.3 ha		
Purpose:	National Park				
Vesting:	Conservation Commission				

<u>Date</u>	<u>Gazettal Action</u>	<u>Description</u>
25-Oct-2004	Vesting	Conservation Commission Of Wa - Pursuant To Section 7 Of The Calm Act 1984 (J63155)
13-May-2003	Area	15851.2699 (I479008)
13-May-2003	DOLA File	1673- 1921-09ro (I479008)
13-May-2003	Location	Nelson, 12726, Hay, 2307, 2336, 1406, 1430, 1431, 1845, 1846, Lot 13577 On Dp82165, Lots 371 & 376 On Dp43154, Lot 302 On Dp43155 (I479008)
16-Nov-2000	Comment	Conservation Commission Established Due To CALM Amendment Act 2000 (No 35 of 2000). Supersedes LFC And NPNCA.
08-Oct-1987	Public Plan	Deep Riv SE & Sw, Saddle Isl NW & Ne, Mt Frankland SW & SE & Rame Head NW & NE 1:25000, Walpole (02) 24.10, 25.10, 26.10, 25.09 & Reg, Peaceful Bay 36.03
23-Jan-1987	Area	15847.5341 (Reduced By Road 14533)
10-Oct-1986	Area	15859.7541
18-Jan-1985	Area	18390.3942 - Act 120 - 1984
13-Jul-1984	Area	18413.1203 Act 6 - 1984 Include Loc 2336
01-Dec-1978	Area Addition	Abt17715.7234
11-Nov-1977	Area Addition	Abt17678.6542
08-Nov-1974	Area Addition	Abt17601.7639
23-Aug-1974	Area Excision	Abt17562.6307 By Rd. 12992
15-Feb-1974	Area Excision	Abt17564.7500 Act 95 - 1973
05-Oct-1973	Area Excision	Abt17630.4700 By Rd. 12537
05-Sep-1973	Area Excision	Abt17630.8482 By Rd. 15016
26-May-1972	Board	
26-May-1972	Class	A
26-May-1972	Name	Walpole - Nornalup National Park
26-May-1972	Original Area	Abt 43593.0.0
26-May-1972	Previous Locations	Hay, 2233- 2235d, 2296D, 471, 1402, 676
26-May-1972	Purpose	National Park
26-May-1972	Street	South Coast Highway
26-May-1972	Survey No.	Misc:503
26-May-1972	Vesting	National Parks Board Of W A W P L 21Yrs
26-May-1972	Vesting	National Parks Authority Act 19 - 1976
	Area Excision	17709.5882 Exclude Nelson 13207 Act12 - 1981 Sec8
	Area Excision	17670.4550 Exclude Hay 2233- 5, 2296 Act 118- 1982
26-May-1972	Original Gazettal	

Report Name: Detail Report

**Query Criteria**

Crown Reserve No. = 31362

**Special Comments**

**Crown Reserve: 31362**

**Tenure:** National Park

**Name:** Walpole-Nornalup National Park

**Name Approval:** Gazetted  
**Date:** 26-May-1972

**Vesting:** Conservation Commission

**Gazettal Date:** 26-May-1972

**Purpose:** National Park

**Gazettal Date:** 26-May-1972

**Class:** A **Gazettal Date:** 26-May-1972

**Area:** 15,851.27 **Gazettal Date:** 13-May-2003 **Surveyed Status:** Part Surveyed

**CALM File:** 045220F2000 **Management Plan:**

**Remark:** Gazetted to LWM. CALM Leases 1897/100 and 1900/100 granted over portions of reserve.

**Notes:**

Information shown must be considered in the context of the applied query criteria as detailed in full on the cover sheet.







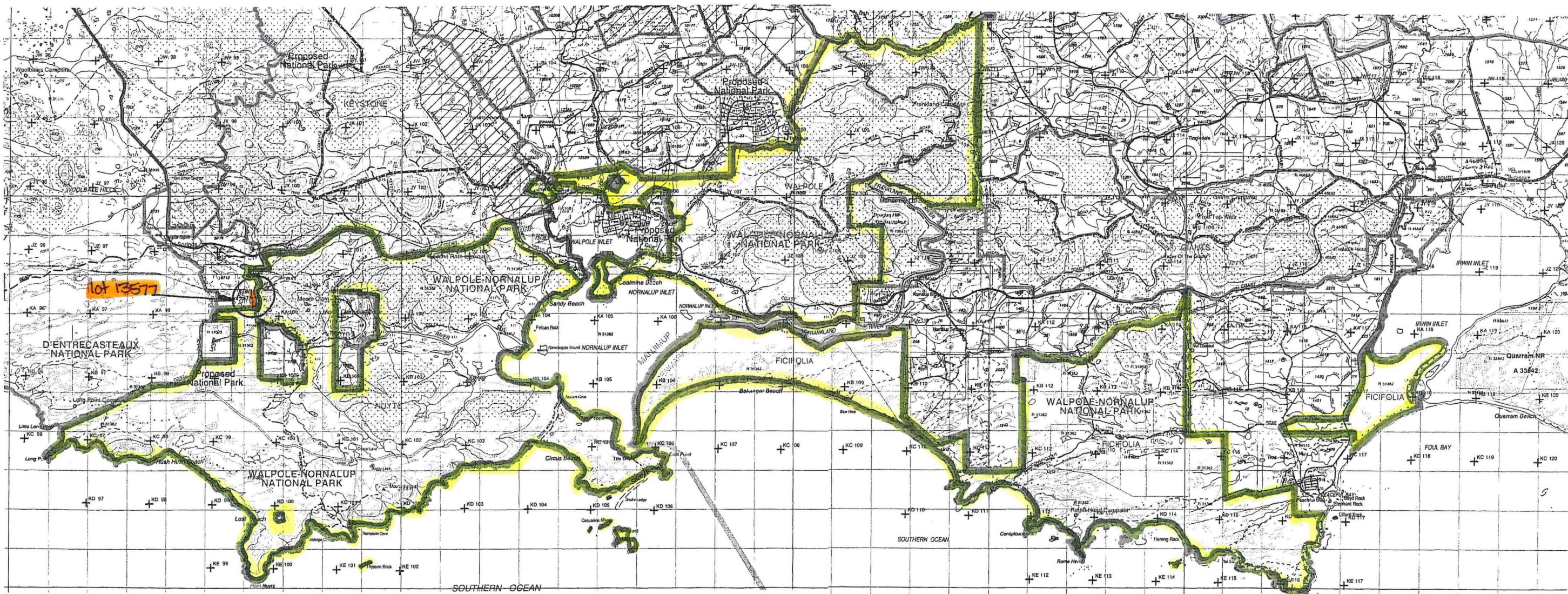

- ADDN OF LOT 13577 TO A.M 31362
- A.M 31362 ( WALPOLE-NORNALUP NATIONAL PARK )

REDUCED SCALE 1:100 000  
 PT CALM COG PLAN: 2228-3, 2228-2, 2227-4 & 2227-1  
 ( DEEP RIVER, MT FRANKLAND, SADDLE ISLAND & RAME HEAD )