

CONSERVATION ESTATE OFFICER
LAND ADMINISTRATION SECTION
PARK POLICY AND TOURISM BRANCH

Reserve 31489 within MIDWEST/CERAUDTON Region/District, was created/~~amended~~, effective from 8 MARCH 2007.

- A copy of the customer advice can be found at folio 60.
The addition / ~~excision~~ / ~~amendment~~ is shown on the associated Deposited Plan / ~~Diagram~~ which is listed below:

Deposited Plan	<u>53284</u>	lot / location	<u>500</u>	folio	<u>57</u>
	_____		_____		_____
	_____		_____		_____

Other relevant deposited plans / diagrams:

_____	lot / location	_____	folio	_____
_____		_____		_____
_____		_____		_____

- A locality plan with the addition / ~~excision~~ / ~~amendment~~ shown highlighted can be found at folio 58.
- Copies of other relevant notifications pertinent to this reserve action have been placed at folios 61.

Would you please advise the relevant offices of this amendment through your Reserve Action Sheet.

Recommended IUCN classification 1a



Program Leader
Tenure Group, GIS
Information Management Branch

7.8.07



**Customer Advices for Reserve Actions
1/05/2007 - 31/05/2007**

Shire of Northampton 1/05/2007 - 31/05/2007

Reserve No.	Land Description	DPI File No.	Volume/Folio	Action	Document No.	Registered	Street Name	Area	Public Plans
31489	Lot 500 on Deposited Plan 53284	00091-1966-02RO	0000-000	Change of Purpose to "Conservation of Flora and Fauna"	K114113	08/03/2007	North West Coastal Highway	36.1242 Ha	192A 1#4. HWT.
31489	Victoria Location 11107	00091-1966-02RO	0000-000	Amendment of Reserve to To now comprise Lot 500 on Deposited Plan 53284 in lieu of Location 11107, and of its area being reduced to 36.1242 hectares.	K114112	08/03/2007	North West Coastal Highway	36.1242 Ha	
49086	Lot 501 on Deposited Plan 53284.	50218-2007-01RO	0000-000	Reserve Creation for the designated purpose of "Rubbish Disposal".	K114114	08/03/2007	North West Coastal Highway	1.0322 Ha	
49086	Lot 501 on Deposited Plan 53284.	50218-2007-01RO	0000-000 0000-000	Management Order to Shire of Northampton of Post Office Box 61, Northampton. for the designated purpose of "Rubbish Disposal"	K114115	08/03/2007	North West Coastal Highway	1.0322 Ha	

LEGEND

- REGION BOUNDARY
- DISTRICT BOUNDARY
- REGION HQ
- DISTRICT HQ

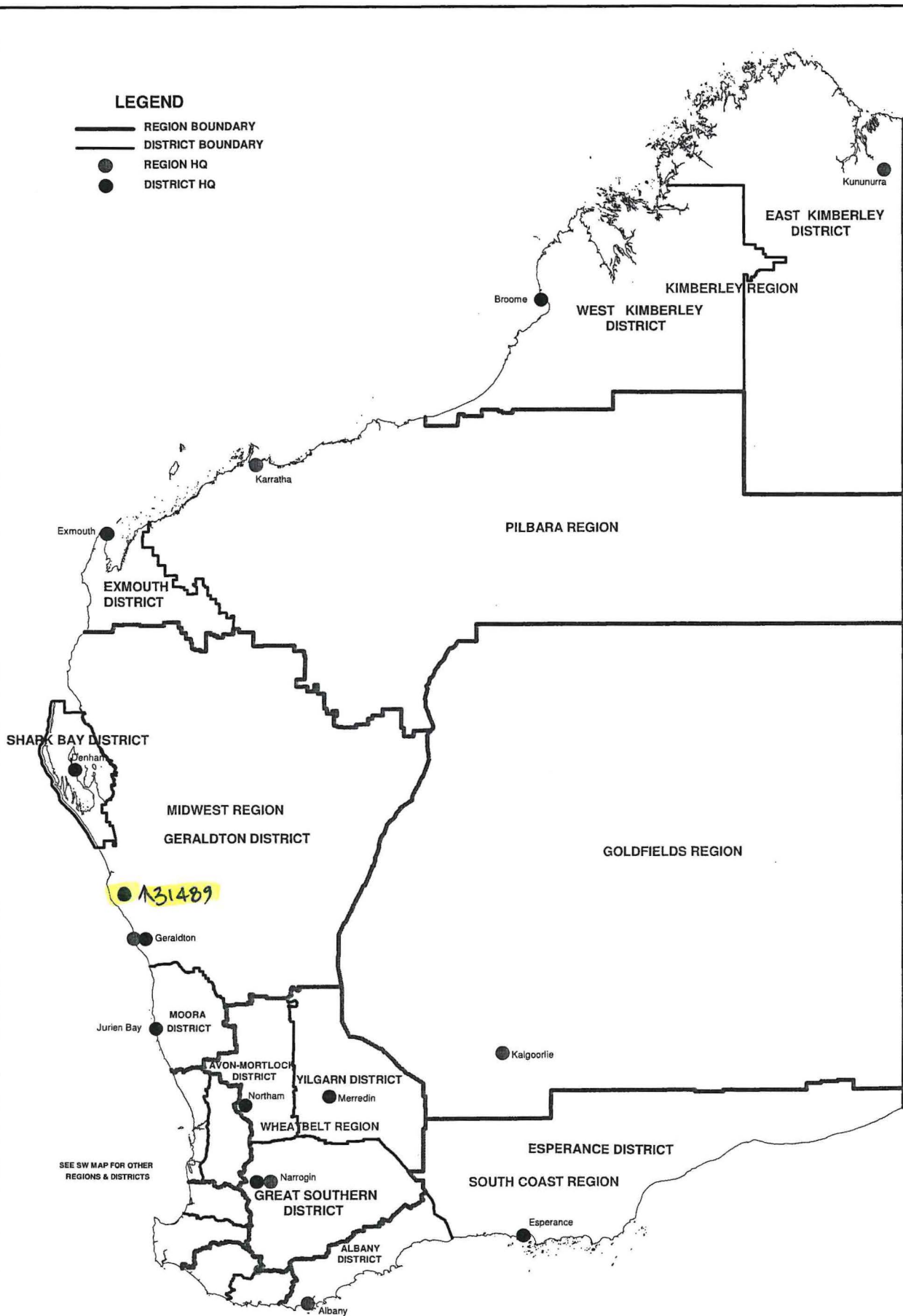

**DEPARTMENT OF ENVIRONMENT AND CONSERVATION
REGION AND DISTRICT BOUNDARIES**

JULY 2007

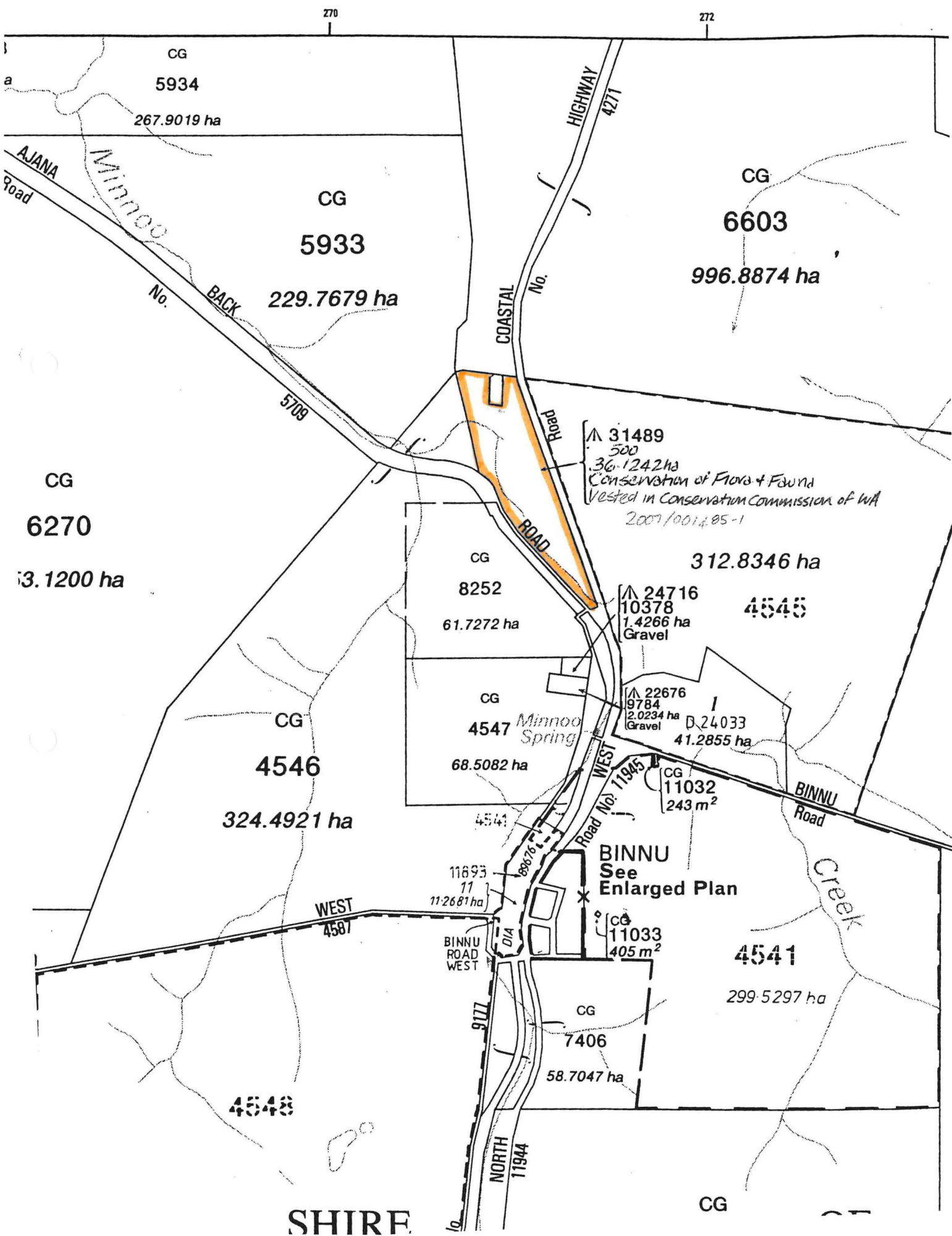

ED/VER	AMENDMENT	BY	DATE

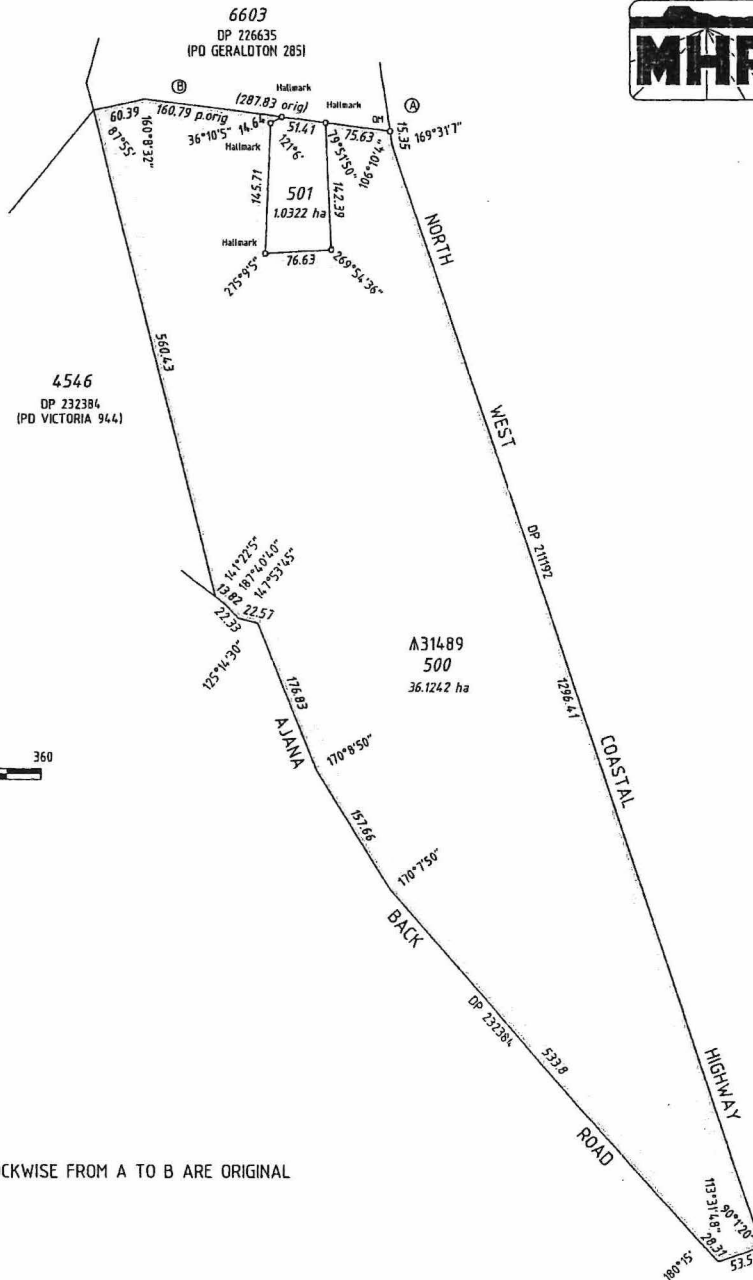

SCALE 1 : 4000
ALL DISTANCES ARE IN METRES

ALL DIMENSIONS CLOCKWISE FROM A TO B ARE ORIGINAL

HELD BY DLI
IN DIGITAL FORM ONLY.

Drafted By:
Cadastral Cartographics
PO Box 467, North Perth, 6906
Ph 9226 1133 Fax 9226 1233

MHR Surveyors and Planners
137 DUGAN STREET KALGOORLIE W.A. 6430
PO Box 1487 KALGOORLIE W.A. 6433
Ph. (08) 9021 2346 Fax. (08) 9021 1480
WEB www.mhrsurveyors.com.au

TYPE CROWN	
PURPOSE SUBDIVISION	
PLAN OF	
LOTS 500 & 501	
DISTRICT TOWNSITE	VICTORIA SSA YES/NO
FILE LOCALITY LOCAL AUTHORITY	913/966v2 BINNU SHIRE OF NORTHAMPTON
INDEX	QH HUTT NE (25)
SCALE 1 : 4000 @ A2	Our Ref: xxxxxx CC: xxxxxx
<p>SURVEYOR'S CERTIFICATE - Reg 54 P I Richards I hereby certify that this plan is accurate and is a correct representation of the land surveyed and/or of calculations from measurements, (where it is applicable) undertaken for the purposes of this plan and that it complies with the relevant written legislation in relation to which it is signed.</p> <p><i>[Signature]</i> P I Richards 2006.11.24 10 57.56 -42°00'</p>	
<p>SURVEY FIRM MHR Surveyors and Planners</p>	
LODGED DATE	5-Dec-08
TYPE OF VALIDATION	FULL ABST LEGAL COMPONENT DOCKET PLAN/DIAGRAM CERTIFIED CORRECT
APPROVED BY	WESTERN AUSTRALIAN PLANNING COMMISSION EXEMPT FROM WAPC APPROVAL DELEGATED UNDER S 14 & 14(3)
<p>IN ORDER FOR DEALINGS</p>	
SUBJECT TO	
Amendment to A31489	
<p><i>[Signature]</i> Ross Lish 2006.12.14 08:47:09 +09'00'</p>	
INSPECTOR OF PLANS & SURVEYS / AUTHORIZED LAND OFFICER DATE	
APPROVED	
INSPECTOR OF PLANS & SURVEYS / AUTHORIZED LAND OFFICER DATE	
<p>Department of Land Information</p>	
<p>DEPOSITED PLAN</p>	
<p>53284</p>	
SHEET EDITION	1 OF 1 SHEETS 1 VERSION 1