

RESERVE ACTION SHEET - CONSERVATION RESERVES

BADGINGARRA NATIONAL PARK (A↑31809)

Shire of Dandaragan

REASON FOR ACTION

Amendment of the Park to excise 12.799 ha for the Dampier to Bunbury Natural Gas Pipeline (DBNGP) Corridor. The corridor comprises Melbourne Location 4302 on Deposited Plan 29771 and reduces the area of the Park to 13,107.7546 ha. The excision of land is by virtue of the Reserves (DBNGP Corridor) Act 2003 assented on 23 April 2003. Badgingarra National Park (A↑31809) is a class A reserve vested in the Conservation Commission for the purpose "National Park".

Area: 13,107.7546 ha

The DBNGP Expansion Project is a government initiative to expand the existing DBNGP Corridor and create State Corridor Rights to the DBNGP Land Access Minister for the existing and expanded DBNGP Corridor. The Project received Cabinet approval on 14 February 2000. A portion of Badgingarra National Park was already within the DBNGP Corridor and had an existing easement to the DBNGP Land Access Minister. The proposal to alter the rights is over the existing portion in the DBNGP corridor only. The rights protected by the existing easement will be replaced by State Corridor Rights as described in section 28 of the DBNGP Act. The effect of State Corridor Rights does not alter the status or purpose of the national park but allows the Minister to utilise that area for gas related purposes when and if required.

- Date of amendment: 6 May 2003 (p. 231)
- Recommended IUCN classification: II
- Plans at Folios: pp. 229-232
- Native Title: Excision is from a vested reserve.

	OFFICER	ACTION
1	LAND & EXTERNAL FUNDING UNIT	- Lisa Wright, Woodvale _____ - District Manager, Moora District _____ - Regional Manager, Mid West Region _____
2	SENIOR POLICY ADVISOR	To note native title clearance: _____
3	UNIT LEADER, LAND & EXTERNAL FUNDING	To note: _____
4	A/DIRECTOR, NATURE CONSERVATION	To note: _____
5	CIS	To note: _____
6	CONSERVATION ESTATE OFFICER	Reserve details to inside cover of file _____

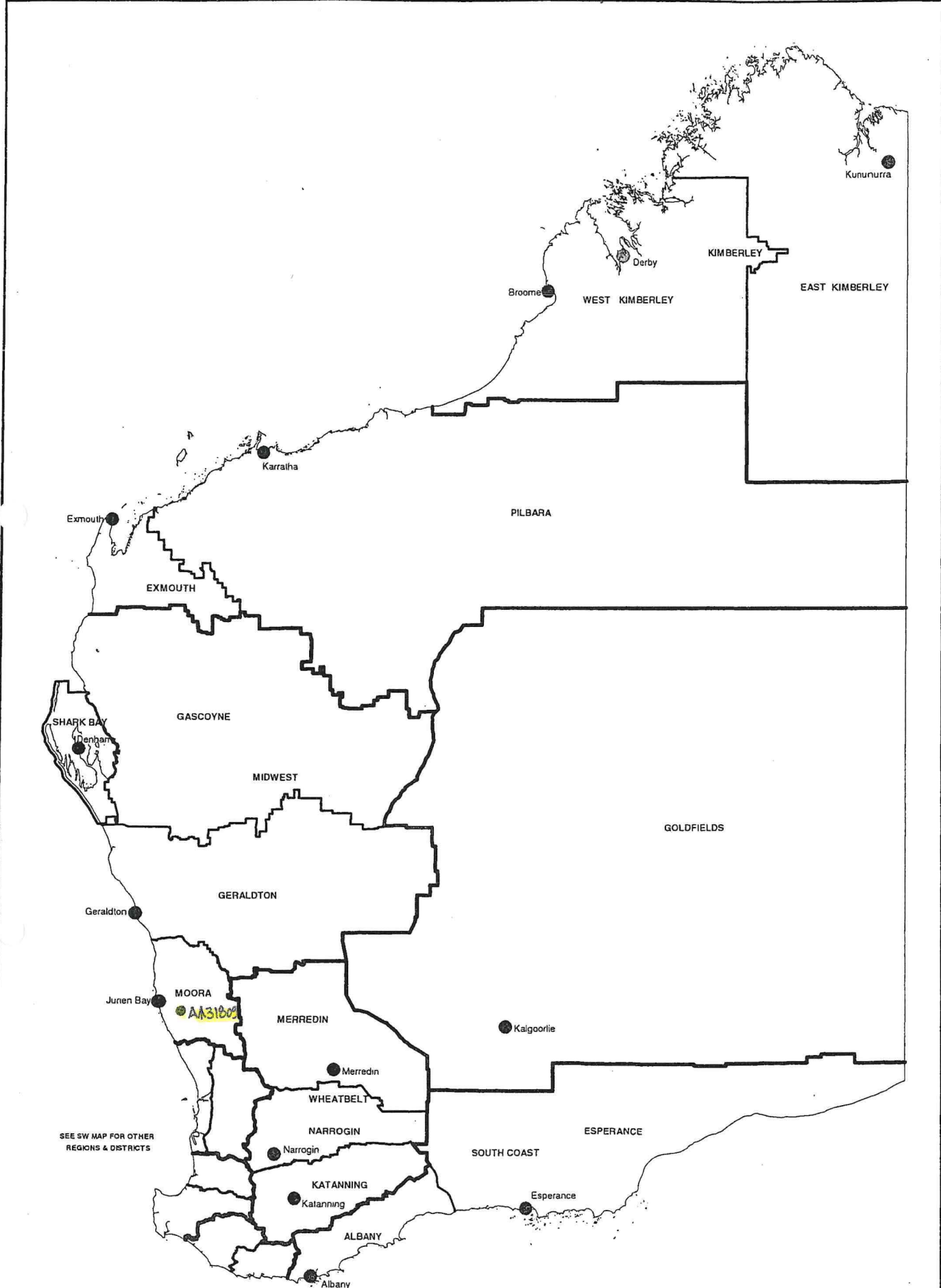

**DEPARTMENT OF CONSERVATION AND LAND MANAGEMENT
 REGION AND DISTRICT BOUNDARIES**

OCTOBER 2001

**Customer Advices for Reserve Actions
1/10/2003 - 31/10/2003**

Shire of Dandaragan 1/10/2003 - 31/10/2003

Reserve No.	Land Description	DOLA File No.	Volume/Folio	Action	Document No.	Registered	Street Name	Area	Public Plans
27219	Melbourne Location 3908	01339-1999-03RO	3070-588	Amendment of Reserve to The reserve is amended by excision the DBNGP corridor (6.8555ha) and area amended to 192.9074ha. The DBNGP corridor now being Melbourne Location 4301 on Deposited Plan 29769. The excision of land is by virtue of the Reserves (Dampier to Bunbury Natural Gas Pipeline Corridor) Act 2003 (Act no.23 of 2003) assented on 23 April 2003.	I470912	06/05/2003		192.9074 Ha	DANDARAGAN 1:50 000 (2036-IV.) <i>Tennis plan amended. 31.12.03</i>
28139	Jurien Bay Lots 65 and 124 on Deposited Plan 209487	00197-1966-02RO	3101-662	Amendment of Reserve to To comprise Jurien Bay lot 65 and Jurien Bay Lot 1251(formerly lot 127) on Deposited Plan 209487, its area being decreased to 6280 square metres.	I183958	24/07/2002		6280 sqm	BF39 (2) 02.06
31809	Melbourne Location 3878	01339-1999-03RO	3121-177	Amendment of Reserve to The reserve is amended by excision the DBNGP corridor (12.799ha) and area amended to 13,107.7546ha. The DBNGP corridor now being Melbourne Location 4302 on Deposited Plan 29771. The excision of land is by virtue of the Reserves (Dampier to Bunbury Natural Gas Pipeline Corridor) Act 2003 (Act no.23 of 2003) assented on 23 April 2003.	I470916	06/05/2003		13107.7546 Ha	

MINYUC
UR

BADGIAGARRA
NP

*Tennis d'base amended.
while folder in GPH 14/11*

01044653102

02109 14201

BOURNE

DISTRICT

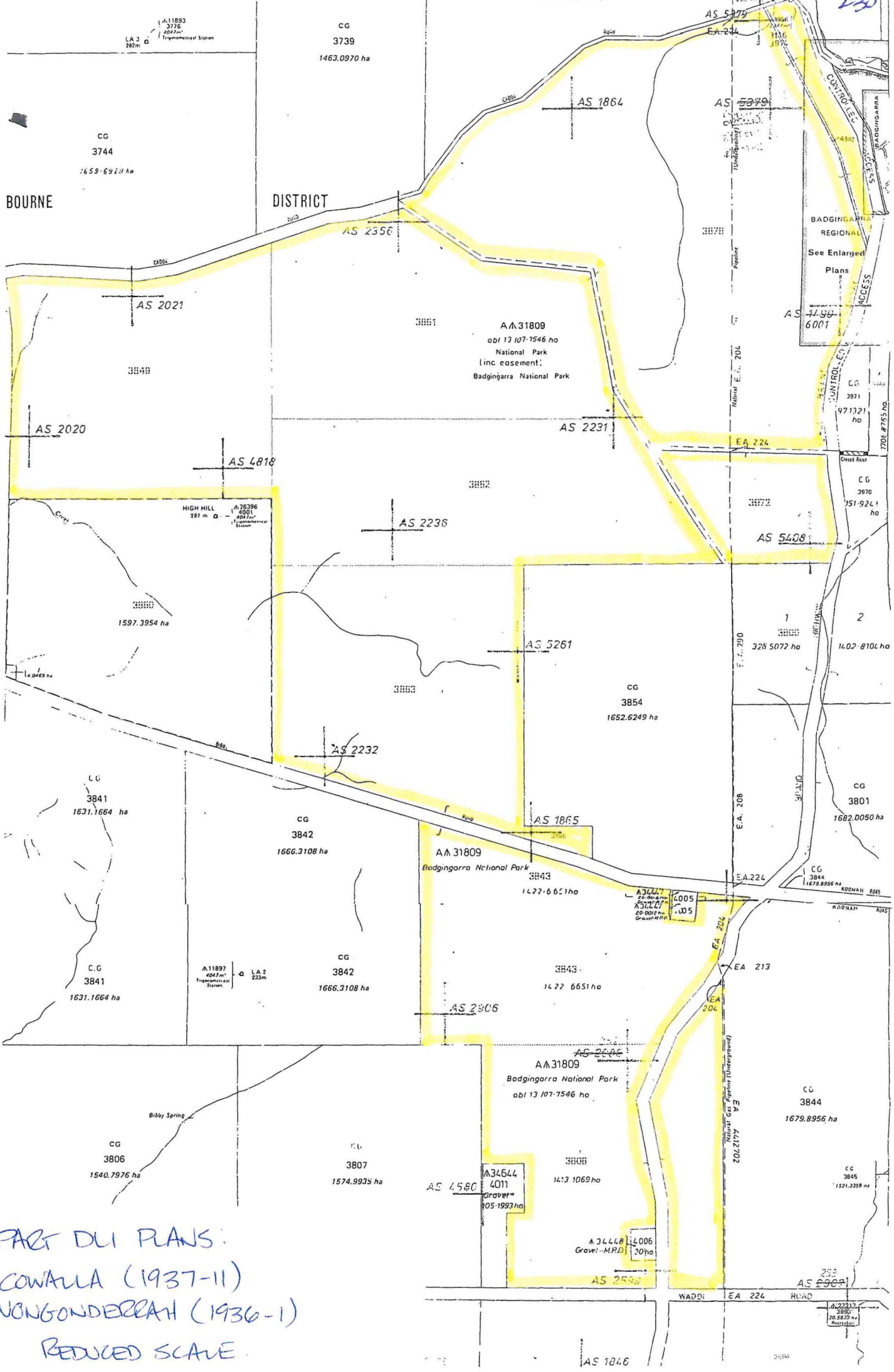

PART DU PLAN:
 COWALLA (1937-11)
 & WONGONDERRAH (1936-1)
 REDUCED SCALE

INTERESTS AND NOTIFICATIONS						
SUBJECT	PURPOSE	STATUTORY REFERENCE	ORIGIN	LAND BURDENED	BENEFIT TO	COMMENTS
(A)	STATE CORRIDOR RIGHTS	DAMPIER TO BUNBURY PIPELINE ACT 1997	H591205	LOT 4302	DBNGP LAND ACCESS MINISTER	

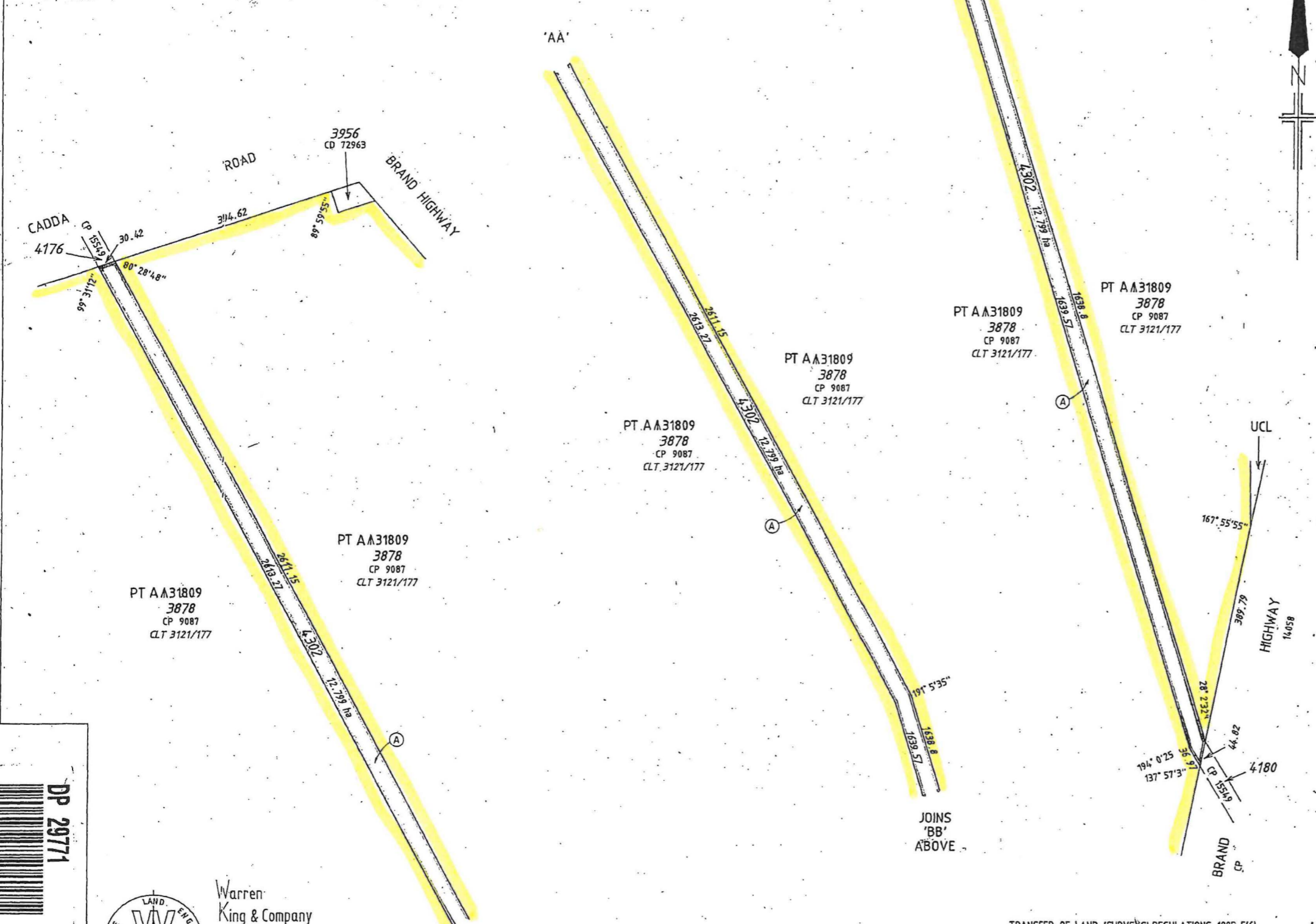

TYPE <u>CROWN</u>	
PURPOSE <u>SUBDIVISION (DBNGP CORRIDOR)</u>	
PLAN OF <u>LOT 4302</u>	
DISTRICT <u>MELBOURNE</u>	EARLY ISSUE <u>YES/NO</u>
TOWNSITE	FORMER TENURE
DOLA FILE	A31809 LOT 3878
LOCAL AUTHORITY <u>SHIRE OF DANDARAGAN</u>	ON CP 9087
LOCALITY	CLT 3121/177
ON	FIELD BOOK
INDEX <u>COWALLA 150 000 BF38(10) 6.7</u>	
PUBLIC <u>COWALLA 150 1 & BF38(2) 30 37 & 38</u>	
SCALE: 1:5000	
ALL DISTANCE ARE IN METRES	
SURVEYOR'S CERTIFICATE - Reg 54	SURVEYOR'S CERTIFICATE - Compiled
hereby certify that this plan is a correct representation of the survey and/or calculations from measurements recorded in the field book lodged for the purposes of this plan and that it complies with the relevant written laws in relation to which it is lodged.	hereby certify that this compiled plan (a) is a correct and accurate representation of the survey(s) of the subject-land; and (b) is in accordance with the relevant law in relation to which it is lodged.
Charles Warren King Licensed Surveyor Date	Charles Warren King Licensed Surveyor Date
SURVEY FIRM <u>WARREN KING AND COMPANY</u>	
LODGED	TYPE OF VALIDATION
DATE <u>24.1.2002</u>	FULL AUDIT
FEE PAID <u>\$ 110</u>	LEGAL COMMENT <u>None</u>
ASSESS No <u>334174</u>	DOCKET PLAN / DIAGRAM
	CERTIFIED CORRECT
	F.S.C.
APPROVED BY WESTERN AUSTRALIAN PLANNING COMMISSION	
FILE	
DELEGATED UNDER S.20 WAFC ACT 1995	
DATE	
IN ORDER FOR DEALINGS	
SUBJECT TO <u>Redescription of A31809</u>	
DATE <u>8.2.02</u>	
FOR INSPECTOR OF PLANS & SURVEYS AUTHORIZED LAND OFFICER	
APPROVED REG 21(1)	
DATE <u>6.5.03</u>	
DOLA Department of LAND ADMINISTRATION	
DEPOSITED PLAN	
29771	
EDITION <u>1</u> VERSION <u>2</u>	
SHEET <u>1</u> OF <u>1</u>	



Warren King & Company
 LAND ENGINEERING & PIPELINE SURVEYORS
 2 VICTORIA STREET
 MIDLAND WA 6056
 Telephone (08) 9274 2535
 Facsimile (08) 9274 2545

ED/VER	AMENDMENT	BY	SIGNATURE	DATE
1/2	ADD INTERESTS & NOTIFICATIONS TABLE AND PURPOSE	DOLA	<i>McKenna</i>	10.6.02

TRANSFER OF LAND (SURVEYS) REGULATIONS 1995 5(6).
 IN ACCORDANCE WITH THAT REGULATION THE EXTENT
 OF THE RESIDUE OF THE LOCATION IS NOT FULLY
 DEPICTED ON THIS PLAN.
 AREAS AND DIMENSIONS DERIVED FROM THE SCDB 13/11/2001