

NATURE RESERVE

RESERVE NO: 31967

GOVERNMENT GAZETTE
Date Page No.

FILE NUMBER: 97/70

PURPOSE: Conservation of
Flora and Fauna 4.5.73 1120

NAME: Ord River

CLASS (Land Act):

AREA: 23945 ha

VESTING: W.A.WA. 4.5.73 1105

LOCATION NO(S): King Misc. 604

CLASSIFICATION:
(Wildlife Act
Section 12A)

LITHO: 1054/80 Cambridge Gulf 4 mile

LOCAL AUTHORITY: WYNDHAM-E. KIMBERLEY SHIRE

Notes:

RESERVE ACTION SHEET: CONSERVATION RESERVES

RESERVE No: 31967 [Known as Ord Area NP, including false mouth of the Ord]

REASON FOR ACTION: To comprise locations 7554671 & its area being increased by 55897ha to 79842ha. Purpose, "Conservation of Flora & Fauna"

OFFICER ACTION ACTION DATE

1. LANDS CLERK 2/14/01/92 Fill in above details. ✓

2. RESERVES CLERK Attach copies of gazettal notices to file (folios: 103) Enter relevant details on file cover. ✓

3. OFFICER IN CHARGE RECORDS INDEX CLERK For new reserves: Index Reserve's name Index Reserve's number.

1 SENIOR DRAFTSPERSON LEGAL MAPPING Amend Litho. Attach copy of litho to file (mark litho name/number) ✓

2 LANDS CLERK Send copies of gazettal notices (or Lands Department memo) and map to: Clerk Woodvale, Regional Manager, OIC Inventory, Kelmscott/Bunbury/Manjimup, District Manager, District Wildlife Officer. Note: Information sent must include: (a) Department's file number (b) Litho number/name

3 SENIOR CLERK RESERVES To Note and p 200, 216

4 MANAGER, LAND ADMIN To Note pp's

5 DIRECTOR, NATURE CONSERVATION/NATIONAL PARKS To Note pp's

6 Reserves clerk - p 215

115
9.3

DOLA File 2631/985.

Reserve No. 42258 comprising Gascoyne Location 370 with an area of 9.081 3 hectares on Land Administration Plan 15614 for "Natural Gas Pipeline Purposes".

Public Plan: Wooramel 1:250 000. Local Authority—Shire of Carnarvon.

DOLA File 1622/992.

Reserve No. 42298 comprising Nanson Lot 102 with an area of 5.414 8 hectares on Land Administration Plan 18068 for the designated purpose of "Park".

Public Plan: Nanson Townsite Geraldton-Yuna Road. Local Authority—Shire of Chapman Valley.

DOLA File 816/991.

Reserve No. 42227 comprising Port Hedland Lot 5829 with an area of 2 290 square metres on Land Administration Diagram 90222 for the designated purpose of "Park and Recreation".

Public Plan: South Hedland (2) BL.66 25.23 Acacia Way. Local Authority—Town of Port Hedland.

A. A. SKINNER, Chief Executive.

LA801

**LAND ACT 1933
AMENDMENT OF RESERVES**

Made by His Excellency the Lieutenant-Governor and Administrator under section 37.

The following Reserves have been amended.

DOLA File: 6335/919.

Reserve No. 17336 (Ninghan Location 660) "Common" to exclude that portion now comprised in Location 4315 as surveyed and shown bordered green on Land Administration Diagram 90649 and of its area being reduced to about 3761.2398 hectares accordingly.

Public Plan: Ninghan 1:250 000 Great Northern Highway. Local Authority—Shire of Yalgoo.

DOLA File: 4052/967.

Reserve No. 29688 (Nelson Locations 13111 and 13117) "Gravel and Parkland Rehabilitation" to exclude Location 13117 as surveyed on Land Administration Plan 13350 and of its area being reduced to 33.5891 hectares accordingly.

Public Plan: Wilgarup SE 1:25 000 South Western Highway. Local Authority—Shire of Manjimup.

DOLA File: 1242/961.

Reserve No. 26735 (Murray Locations 1516, 1518, 1563, 1633, 1637, 1881 and Cockburn Sound Locations 1767, 1861 and 2181) "Public Recreation" to include Murray Location 1901 (formerly portion of Murray Location 17 and being Lot 100 on Diagram 66466) and of its area being increased to 9.9820 hectares accordingly.

Public Plans: Mandurah (2) 10.35, 10.36, 11.35 and 11.36 Banksia Road. Local Authority—Shire of Murray.

DOLA File: 1401/970.

Reserve No. 31967 (King District) "Conservation of Flora and Fauna" to comprise Locations 755 and 671 on Land Administration Miscellaneous Plan 604 and Reserve Plan 267 respectively and of its area being increased to about 79842 hectares accordingly.

Public Plan: Cambridge Gulf and Medusa Banks 1:250 000. Local Authority—Shire of Wyndham-East Kimberley.

DOLA File: 1529/974.

Reserve No. 36991 (De Witt District and Karratha) "Water Supply and Pipeline" to exclude that portion now comprised in Karratha Lot 4548 as surveyed and shown bordered pink on Land Administration Diagram 90806 and of its area being decreased to 379.7976 hectares accordingly.

Public Plans: BH65 (2) 30.27, 31.27 and Karratha NW, Dampier SE and Nickol Bay SW 1:25 000 Karratha Road. Local Authority—Shire of Roebourne.

DOLA File: 3680/924.

Reserve No. 18839 (Mandogalup Lot 76) "Hall Site and Recreation" to exclude that portion now comprised in Lot 90 as surveyed and shown bordered green on Land Administration Diagram 90801 and of its area being reduced to 1.7514 hectares accordingly.

Public Plan: BG33 (2) 12.36 Hope Valley Road. Local Authority—Town of Kwinana.

DOLA File: 507/985 V3.

Reserve No. 39197 (Swan Locations 10689, 10761 and 11081) "Harbour Purposes" to include Location 11704 as surveyed and shown bordered pink on Land Administration Diagram 90741 and of its area being increased to 17.2513 hectares accordingly.

Public Plans: BG34 (2) 06.38 and 06.39 West Coast Highway. Local Authority—City of Wanneroo.

DOLA File: 2935/988.

Reserve No. 40802 (Swan Location 11176) "Park and Recreation" to exclude that portion now comprised in Location 11704 as surveyed and shown bordered pink on Land Administration Diagram 90741 and of its area being reduced to 23.4655 hectares accordingly.

Public Plan: BG34 (2) 06.39 West Coast Highway. Local Authority—City of Wanneroo.

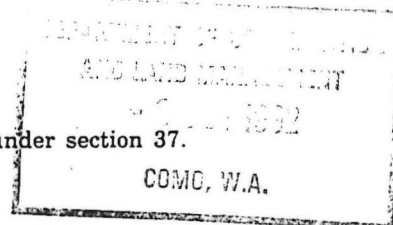
File
Land Clerk.

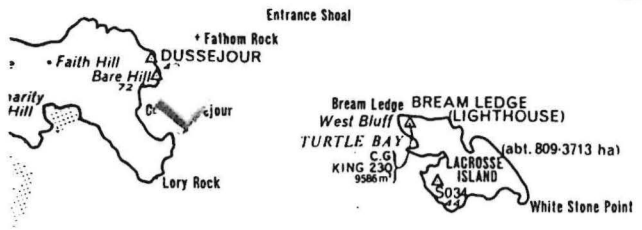

ROCKY ISLAND
S 031
29

A 29541
abt. 8 0937 ha

Pelican Island
WAL
318/

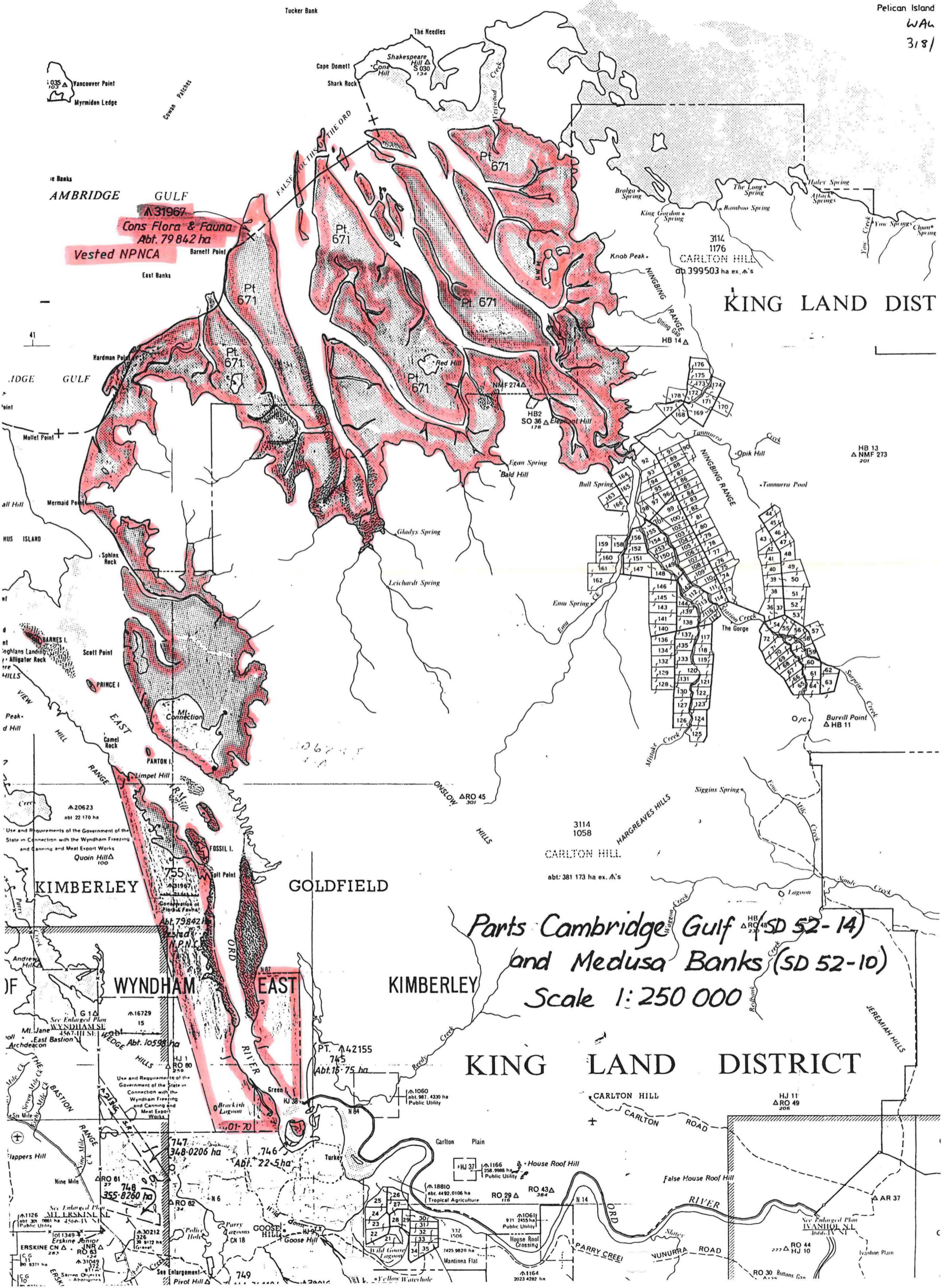

Parts Cambridge Gulf (SD 52-14)
and Medusa Banks (SD 52-10)
Scale 1:250 000

KING LAND DISTRICT