

RESERVE ACTION SHEET: CONSERVATION RESERVES

RESERVE No. 32257 **LOCAL GOVERNMENT:** Shire of Esperance

NAME: Lake Warden Nature Reserve

PURPOSE: Recreation and Conservation of Flora and Fauna

VESTING: Management Order to the Conservation Commission of Western Australia

ACTION

Addition of Lot 26 on Deposited Plan 63601 to Reserve 32257.

Total Area: 2.8132 hectares

REASON FOR ACTION

Lot 26 on Deposited Plan 63601 was offered for sale to the Department by the owner of the land. The Lot provides a vegetated corridor connecting Lake Warden and Pink Lake. The lot was purchased through assistance from the Caring for Our Country funding program.

Date of amendment: 05/05/2010

Maps: 193, 195

Customer advice: 242

Proposal Summary: ~~247~~ 120

IUCN classification: N/A

1	LAND UNIT LEADER	To note	<i>SL</i> 21/10/13
2	LAND UNIT	Send copies of advice and maps to: <ul style="list-style-type: none"> • Lisa Wright (Kensington) DIGITAL COPY • District Manager DIGITAL COPY • Regional Manager DIGITAL COPY Attach TENIS gazettal history to file Delete from District Proposals spreadsheets Create Conservation Commission summary	BN 21/7/13 BN 21/7 BN 21/7 BN 21/7 BN 21/7 BN 21/7
3	DIRECTOR Science Conservation Division	To note	
4	C.I.S.	Please rename file Keyword: Activity: Subject: Free text:	N/A

Customer Advises for Reserve Actions
1/06/2010 - 30/06/2010

TO: BOK HO

Shire of Esperance 1/06/2010 - 30/06/2010

ALL DATABASES INCLUDING
TENIS AMENDSU
DOCUMENTS
ADDED TO FILE
RABINIA
13/7/07

Reserve No.	Land Description	DPI File No.	Volume/Folio	Action	Document No.	Registered	Street Name	Area	Public Plans
13328	Lot 231 on Deposited Plan 230345 Lot 228 on Deposited Plan 230345 Lot 1557 Lot 243 on Deposited Plan 230345 Lot 106 Lot 262 on Deposited Plan 230345 Lot 263	02401-1911-02RO	0000-000 0000-000 0000-000 0000-000 0000-000 0000-000	Amendment of Reserves to To now comprise Lots 300, 302, 306, 308 and 309 on Deposited Plan 65167 and the area decreased to 988.4832 hectares accordingly.	L277884	08/04/2010	Machen Road, Salmon Gums	988.4832 Ha	
13328	Lots 300, 302, 306, 308 and 309 on Deposited Plan 65167.	02401-1911-02RO	0000-000 0000-000 0000-000 0000-000 0000-000 0000-000 0000-000 0000-000 0000-000 0000-000	Management Order to Water Corporation of PO Box 100 Leederville WA 6502 for the designated purpose of "Water under Act 57 Vict 20"	L277886	08/04/2010	Machen Road, Salmon Gums	988.4832 Ha	
13328; 13328; 13328; 13328	Lots 106, 228, 231, 243, 262, 263 & 1557.	02401-1911-02RO	0000-000 0000-000 0000-000 0000-000 0000-000 0000-000 0000-000 0000-000	?	L277882	08/04/2010	Salmon West Road, Salmon Gums	1528.3684 Ha	
32257		01846-1968-03RO		Order for Addition of Land to Certain Class 'A' Reserves to Add Lot 26 on Deposited Plan 63601 & area =	L306303	06/05/2010	Railway Road, Chadwick/Menjingup	2.8132 Ha	CG28(10)03.04
48893	Lot 214 on Deposited Plan 50251	51025-2006-01RO	3139-256 3139-256	Management Order to Shire of Esperance, Post Office Box 507, Esperance WA 6450 To be used for its designated purpose of "Public Recreation and Drainage" only for the designated purpose of "Public Recreation and Drainage"	L327146	28/05/2010	Gunton Circle, Castletown	6374 sqm	CG28(2) 17.16, 17.17, 18.17
50434	Lot 301 on Deposited Plan 65167 Lot 304 on Deposited Plan 65167 Lot 305 on Deposited Plan 65167	00844-2009-01RO	0000-000 0000-000 0000-000	Management Order to Water Corporation P O Box 100, Leederville WA 6502 To be used for its designated purpose of "Water Supply" only for the designated purpose of "Water Supply"	L277888	08/04/2010	Salmon Gums West Road and Lewis Street	292.8134 Ha	
50434	Lot 301 on Deposited Plan 65167 Lot 304 on Deposited Plan 65167	00844-2009-01RO	0000-000 0000-000	Reserve Creation for the designated purpose of "Water Supply".	L277887	08/04/2010	Salmon Gums West Road and Lewis Street	292.8134 Ha	

⇒ Please check
2008/000392
- addition of land from sub-division

292

Caring for Country - National Reserve System: Location Lot 26 on Plan 63601

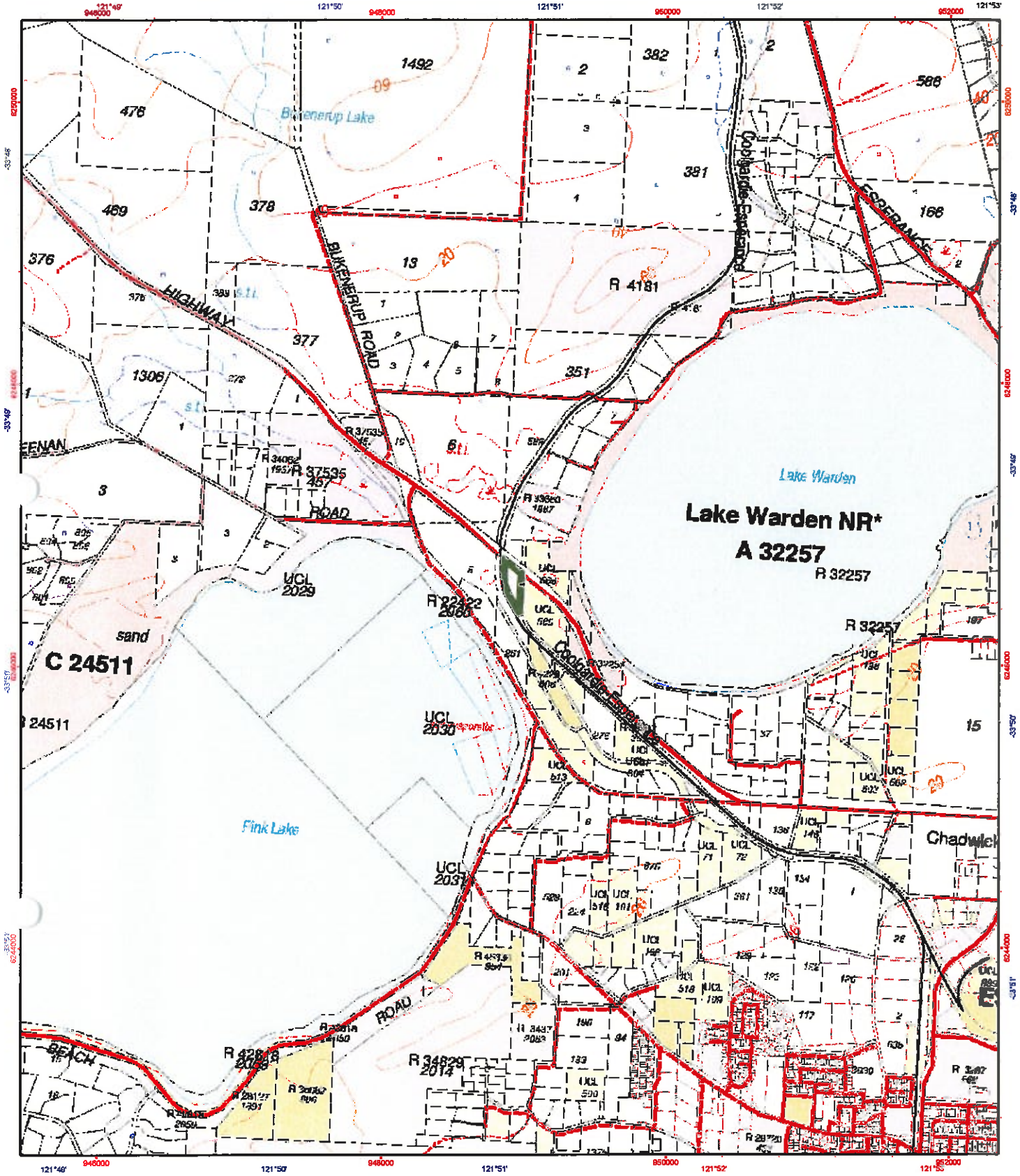

Graticule shown at 1 minute intervals
 Grid shown at 1000 metre intervals

Legend

2009/2010 Funding Proposal Area

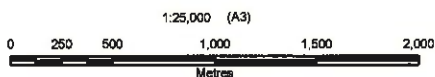

Projection: Universal Transverse Mercator
 MGA Zone 50. Datum: GDA94



 Department of
 Environment and Conservation
 Our environment, our future

Produced by R. Van Amsterdarn
 Under the Direction of
 Keiran McNamara
 Director General, Department of
 Environment and Conservation

Job Ref: 09011E01
 Produced at 13:36pm, on February 26, 2010

Caring for our Country National Reserve System: Land-use and imagery Lot 26 on Plan 63601

Legend

- Lot 26
- DEC Estate (statewide)
- Nature Reserve
- SOUTH_COAST Cadastre**
- Crown Lease
- Crown Reserve
- Freehold
- Lease / Reserve
- Public Roads
- Unallocated Crown Land



Projection: Universal Transverse Mercator
MGA Zone 50. Datum: GDA84

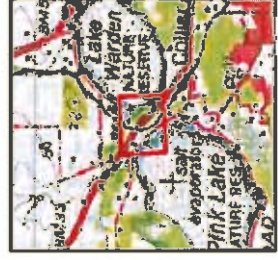

Produced by R. Hayes
Under the Direction of
Kieran McInnara
Director General, Department of
Environment and Conservation

195

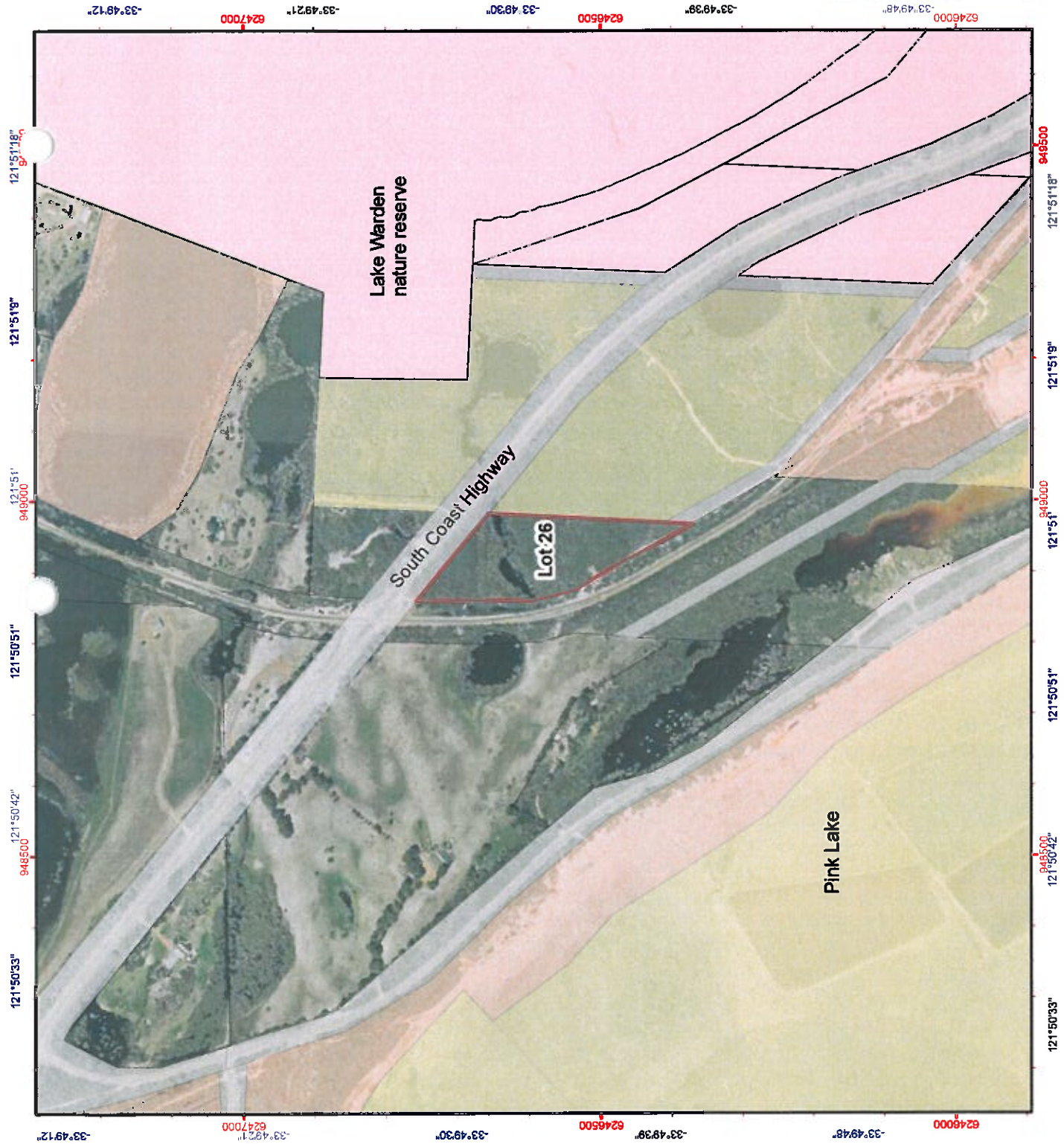

Graticule shown at 15 seconds intervals
Grid shown at 500 metre intervals

The Dept. of Environment and Conservation does not guarantee that this map is without flaw of any kind and disclaims all liability for any errors, loss or other consequence which may arise from relying on any information depicted

Produced at 10:15am, on March 9, 2010