

NATURE RESERVE

RESERVE NO: 32400

GOVERNMENT GAZETTE
Date Page No.

FILE NUMBER: 565/72

PURPOSE: Conservation of
Flora and Fauna 21.12.73 4677

NAME: Clackline Nature Reserve 25. 2.83 662

CLASS (Land Act):

AREA: 458.9000 ha 14.2.75 544

VESTING: W.A.W.A. 21.12.73 4663

LOCATION NO(S): Avon 10864, 17564, 18913, 28476, 28208
28475.

CLASSIFICATION:
(Wildlife Act
Section 12A)

LITHO: 27/80 Northam 40 Sheet 3
Toodyay 40 Sheet 4

LOCAL AUTHORITY: NORTHAM SHIRE

Notes:

**RESERVE GAZETTAL ACTION SHEET
FOR REGIONS AND DISTRICTS**

LANDS CLERK: Attach a copy of map and forward to the following:

1. REGIONAL MANAGER:
CENTRAL FOREST, GREENOUGH, GOLDFIELDS, KIMBERLEY, SWAN REGION, PILBARA,
SOUTH COAST, SOUTHERN FOREST, WHEATBELT
2. DISTRICT MANAGER: MUNDARING.
3. **CLERK, WOODVALE**
4. O.I.C. INVENTORY BUNBURY / KELMSCOTT / MANJIMUP
5. DISTRICT WILDLIFE OFFICER: _____

REASON FOR GAZETTAL:

ADDITION OF AVON LOC. 29095 AS CONDITION OF
SUBDIVISION OF AVON LOC 10766. AREA INCREASED
FROM 684.2 Ha to 693.7 Ha.

RESERVE DETAILS

RESERVE NUMBER: 32400
CALM FILE NUMBER: 017037F3102
MAP REFERENCE: BH (2) 11.11, 12.11 & (10) 3.3
SHIRE: NORTHAM

CHANGES MADE AT GIVEN GAZETTAL DATE

NAME OF RESERVE: CLACKLINE NATURE RESERVE
PURPOSE: CONSERVATION OF FLORA AND FAUNA
CLASS: C
AREA: 693.7 Ha
VESTING: NATIONAL PARKS AND NATURE CONSERVATION AUTH.
DATE AND PAGE NO. OF CURRENT GAZETTAL: 1-10-93, p5368

B&

LANDS CLERK

9/3/94

DATE

DOLA File: 1714/972.

Reserve No. 31917 (Sussex District) "Parking" to comprise Locations 4905 and 4906 as surveyed and shown bordered pink on Land Administration Diagram 90111 in lieu of Location 4568 and of its area being increased to 5468 square metres accordingly.

Public Plans: BF29 (2) 6.36 & 6.37. Valley Road.

Local Authority—Shire of Busselton.

DOLA File: 847/967.

Reserve No. 28924 (Denham Lot 226 and Edel Locations 39 and 70) "Water Supply" to exclude Lot 226 and that portion of Edel Location 39 now comprised in Denham Lot 314 as surveyed and shown bordered red on Land Administration Diagram 91148 and of its area being reduced to 3.1849 hectares accordingly.

Public Plans: AM51 (2) 39.10 and 39.11 Durlacher Street.

Local Authority—Shire of Shark Bay.

The Notice at page 2960 of the *Government Gazette* dated 15 June 1993 is hereby superseded.

DOLA File: 2130/967.

Reserve No. 27064 (Sussex Location 4381) "Recreation" to include Location 4904 as surveyed and shown bordered pink on Land Administration Diagram 90111 and of its area being increased to 2.5294 hectares accordingly.

Public Plans: BF29 (2) 6.36 & 6.37. Valley Road.

Local Authority—Shire of Busselton.

DOLA File: 1984/984.

Reserve No. 41808 (Canning Locations 3752 and 3753) "Public Recreation" to include Locations 3831 and 3833 (formerly portion of Canning Location 1 and being Lots 177 and 178 on Plan 18603) and of its area being increased to 4.5259 hectares accordingly.

Public Plan: BG34 (2) 16.16. Bywater Way.

Local Authority—City of Canning.

The Notice at page 4137 of the *Government Gazette* dated 30 July 1993 is hereby superseded.

DOLA File: 865/975.

Reserve No. 34946 (Swan District) "Public Recreation" to comprise Location 11891 as surveyed and shown bordered pink on Land Administration Diagram 91250 in lieu of Locations 9703, 10338, 10364, 11053, 11054 and 11274 and of its area being increased to 7.5134 hectares accordingly.

Public Plans: BG34 (2) 22.25 and 22.26. Norling Road.

Local Authority—Shire of Kalamunda.

DOLA File: 348/969V2.

Reserve No. 32400 (Avon Locations 10864, 15435, 17564, 18913, 29042, 29043, 29044, 29045, Clackline Lot 112 and Bakers Hill Lots 256 and 294) "Conservation of Flora and Fauna" to include Location 29095 (formerly portion of Avon Location 10766 and being Lot 61 on Diagram 82933) and of its area being increased to about 693.6952 hectares accordingly.

Public Plans: BH35 (2) 11.11 12.11 and (10) 3.3.

Local Authority—Shire of Northam.

Reserve 32400 is automatically vested in the National Parks and Nature Conservation Authority pursuant to Section 7 of CALM Act 1984.

DOLA File: 1240/989.

Reserve No. 22422 (Esperance District) "Government Requirements" to comprise Location 2060 as surveyed and shown bordered pink on Land Administration Plan 17950 in lieu of Locations 389, 1861 and 2003 and of its area being reduced to 39.3504 hectares accordingly.

Public Plans: CG29 (10) 3.4, (2) 14.15 and 14.16. Collier Road.

Local Authority—Shire of Esperance.

DOLA File: 1309/969.

Reserve No. 29832 (Carnamah Lot 134) "Drainage" to include Lot 52 as surveyed and shown on Land Administration Diagram Geraldton 485 and of its area being increased to 4201 square metres.

Public Plan: BG40 (2) 13.35. Slater Street.

Local Authority—Shire of Carnamah.

DOLA File: 3288/972V3.

Reserve No. 34820 (Karratha Lot 73) "Primary School Site" to include the area comprising 1441 square metres delineated and shown bordered green on Land Administration Diagram 91254 so that it now forms part of Lot 73 and of its area being increased to 2.5292 hectares accordingly.

Public Plan: BH65 (2) 31.28. Searipple Road.

Local Authority—Shire of Roebourne.

SHIRE OF TOODYAY

NANAMULLEN LAKE

137.7423 ha

159.9368 ha

M 1365

M 1365
159.9356 ha

3116
7912
22782 ha

LINE TOODYAY 209

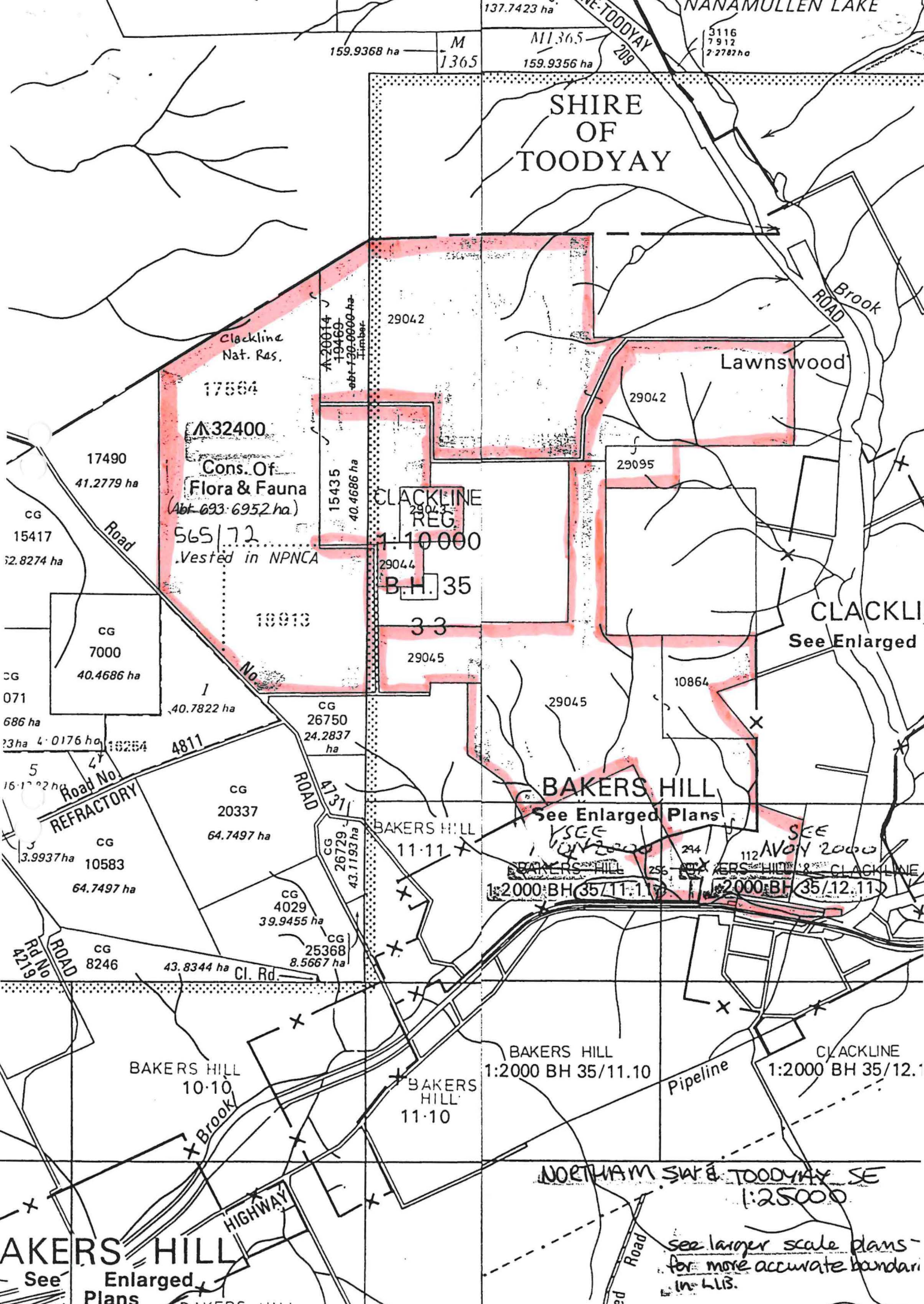

Clackline Nat. Res.

17564

32400

Cons. Of Flora & Fauna
(Abt 693.6952 ha)

565/72
Vested in NPNCA

A 20014
19460
Abt 750.0000 ha
Timber

29042

15435
40.4686 ha

CLACKLINE REG
1:10000

B.H. 35

33

29045

Lawnswood

29042

29095

CLACKLINE
See Enlarged

BAKERS HILL
See Enlarged Plans

SEE ENLARGED PLANS

BAKERS HILL
1:2000 BH 35/11.10

SEE ENLARGED PLANS
BAKERS HILL
1:2000 BH 35/12.10

BAKERS HILL
10-10

BAKERS HILL
11-10

BAKERS HILL
1:2000 BH 35/11.10

CLACKLINE
1:2000 BH 35/12.10

NORTHAM SW & TOODYAY SE
1:25000

See larger scale plans for more accurate boundaries in LIS.

BAKERS HILL
See Enlarged Plans

**RESERVE GAZETTAL ACTION SHEET
FOR REGIONS AND DISTRICTS**

LANDS CLERK: Attach a copy of a map and forward to the following:

1. REGIONAL MANAGER:
CENTRAL FOREST, MIDWEST, GOLDFIELDS, KIMBERLEY, SWAN REGION,
PILBARA, SOUTH COAST, SOUTHERN FOREST, WHEATBELT
2. DISTRICT MANAGER: MUNDARING
3. DISTRICT WILDLIFE OFFICER: F
4. CLERK WOODVALE
5. O.I.C. INVENTORY BUNBURY/KELMSCOTT/MANJIMUP

REASON FOR GAZETTAL:

Addition of V C L - in accordance with
EPA System 6 Sect. C 29.

RESERVE NUMBER: 32900

CALM FILE NUMBER: 017037F3102.

NAME OF RESERVE: CLACK LANE Nature Reserve

PURPOSE: Conservation of Flora & Fauna

CLASS: 'C'

AREA: 684.2 ha

VESTING: NPNCA

DATE OF CURRENT GAZETTAL: 12 MARCH 1993

MAP REFERENCE: BAKERS HILL 1:2,000

SHIRE: NORTHAM

LANDS CLERK
~~09 367 0221~~
09 3390430.

18 MAY 1993:
DATE

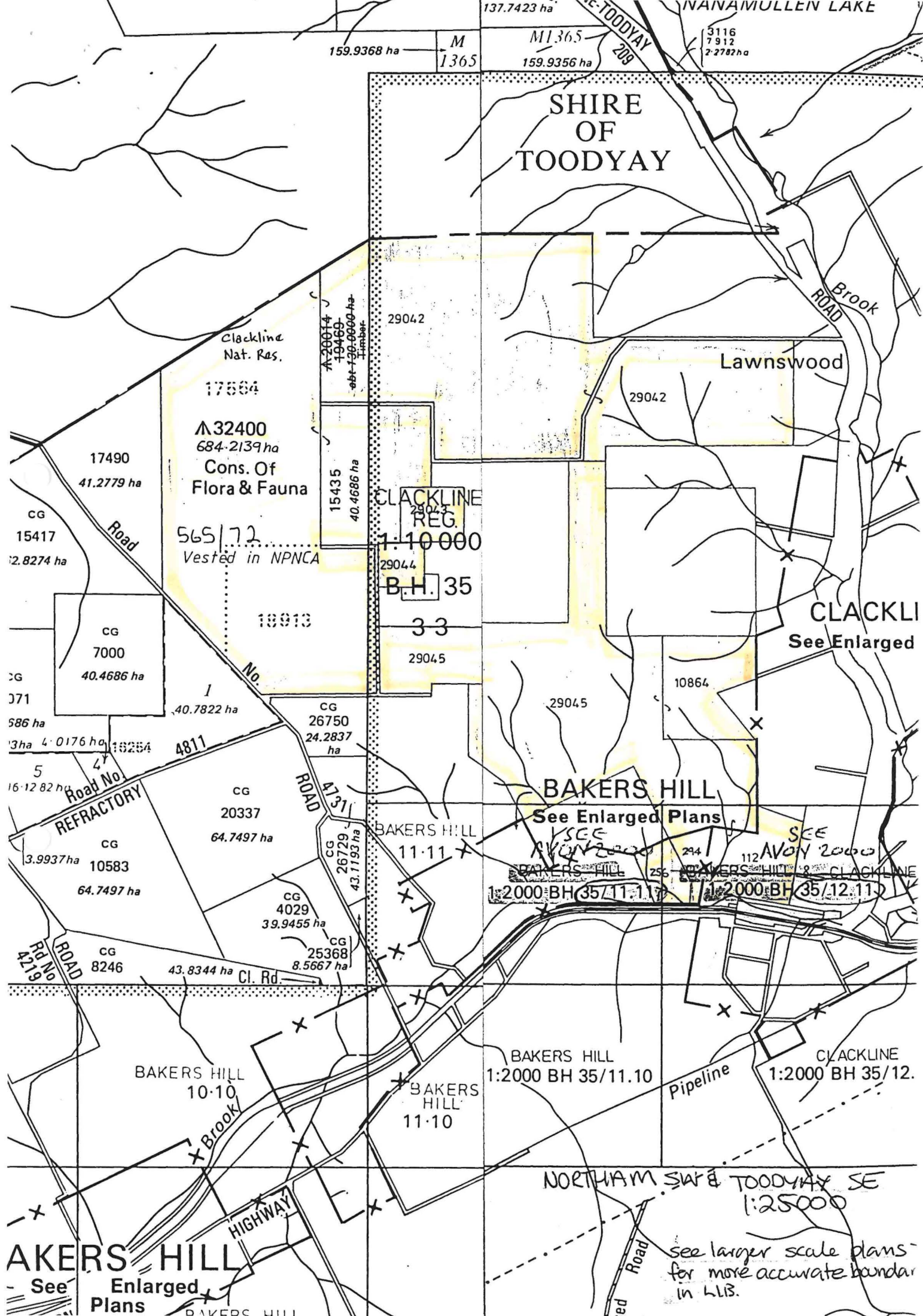

137.7423 ha
VANAMULLEN LAKE

159.9368 ha
M 1365
1365

M1365
159.9356 ha

3116
7912
2-2782 ha

SHIRE OF TOODYAY

Clackline Nat. Res.

17584
A 32400
684.2139 ha
Cons. Of Flora & Fauna

565/72
Vested in NPNCA

CLACKLINE REG.
1:10 000

B.H. 35

33

Lawnswood

CLACKLINE
See Enlarged

BAKERS HILL

See Enlarged Plans

SEE AVON 2000
BAKERS HILL
2000 BH (35/11.11)
SEE AVON 2000
BAKERS HILL
2000 BH (35/12.11)

BAKERS HILL
1:2000 BH 35/11.10

CLACKLINE
1:2000 BH 35/12.

NORTHAM SW & TOODYAY SE
1:25000

see larger scale plans for more accurate boundaries in L.I.B.

BAKERS HILL

See Enlarged Plans

BAKERS HILL

017037 F 3102

177
87

DOLA File 3585/962.

Reserve No. 28497 (at Warrambo) "Museum—Meteorite Crater" to comprise Location 139 as shown delineated and bordered red on Land Administration Reserve Diagram 1157 and of its area remaining unaltered.

Public Plan: Cue (250).

Local Authority—Shire of Yalgoo.

DOLA File 2247/985.

Reserve No. 39836 (Canning District) "Public Recreation" to comprise Locations 3559 and 3826 and of its area remaining unaltered.

Public Plan: BG34 (2) 18.16 Machin Place.

Local Authority—City of Gosnells.

DOLA File 2700/984.

Reserve No. 40778 (Fitzroy Locations 145 and 236) "Repeater Station Site and Access" to:

- (i) exclude Location 236 as surveyed and delineated on Land Administration Plan 15976 and
- (ii) include Location 272 as surveyed and delineated on Land Administration Plan 17160 and of its area being increased to 5.3061 hectares accordingly.

Public Plan: Derby (250) Gibb River Road.

DOLA File 2336/988.

Reserve No. 41506 (Fitzroy District) "Gravel" to comprise Location 217 as resurveyed and delineated on Land Administration Plan 17160 and of its area being reduced (recalculated) to 529.7970 hectares accordingly.

Public Plan: Derby (250) Gibb River Road.

Local Authority—Shire of Derby/West Kimberley.

DOLA File 11164/902.

Reserve No. 8767 (Hampton Locations 148, 199 and 261) "Common" to exclude that portion now comprised in Location 265 as surveyed and shown bordered red on Land Administration Diagram 90876 and of its area being reduced to 12423.4528 hectares accordingly.

Public Plans: Kurnalpi (250), 49/80 and CF37 (10) 7.8.

Local Authority—City of Kalgoorlie-Boulder.

DOLA File 2491/992

Reserve No. 32961 (at Boulder) "Education Endowment" to comprise Lot 4546 (formerly Lot 3400) as surveyed on Land Administration Diagram 80826 and of its area remaining unaltered.

Public Plan: Kalgoorlie—Boulder (2) 29.34 Clancy Street.

Local Authority—City of Kalgoorlie-Boulder.

DOLA File 3690/928

Reserve No. 20987 (Kojonup District) "Timber (Mallet)" to comprise Location 9280 (Portion formerly portion of Kojonup Location 7857) as surveyed and shown bordered pink on Land Administration Diagram 89898 in lieu of Location 7997 and of its area being increased to 59.0805 hectares accordingly.

Public Plan: Katanning 1:25,000 SE and SW.

Local Authority—Shire of Katanning.

DOLA File 348/69.

Reserve No. 32400 (Avon Locations 10864, 15435, 17564, 18913, 29042, 29043, 29044, 29045 and Clackline Lot 112) "Conservation of Flora and Fauna" to include Bakers Hill Lots 256 and 294 on Land Administration Miscellaneous Diagram 336 and of its area being increased to about 684.2139 hectares accordingly.

Public Plans: Bakers Hill 1:2000 BH35/11.11 and 12.11.

Local Authority—Shire of Northam.

DOLA File 1239/989.

Reserve No. 24511 (Esperance District) "Conservation of Flora" to comprise Location 2064 as surveyed and shown bordered pink on Land Administration Plan 17951 in lieu of Location 1959 and of its area being reduced to 175.9080 hectares accordingly.

Public Plans: 3230—II, CG29 (10) 3.3 and 3.4.

Local Authority—Shire of Esperance.

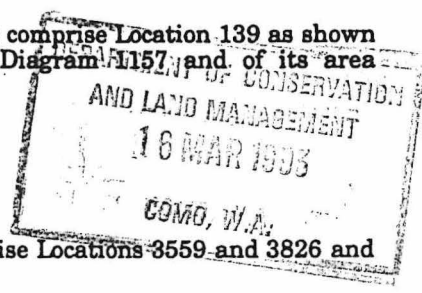

18.8.93

1. Files. → 2. Land 15 Clerk

**RESERVE GAZETTAL ACTION SHEET
FOR REGIONS AND DISTRICTS**

LANDS CLERK: Attach a copy of map and forward to the following:

1. REGIONAL MANAGER:
CENTRAL FOREST, GREENOUGH, GOLDFIELDS, KIMBERLEY, SWAN REGION, PILBARA,
SOUTH COAST, SOUTHERN FOREST, WHEATBELT
2. DISTRICT MANAGER: MUNDARING
3. CLERK, WOODVALE
4. O.I.C. INVENTORY BUNBURY / KELMSCOTT / MANJIMUP
5. DISTRICT WILDLIFE OFFICER: COMO

REASON FOR GAZETTAL:

Area increased by 213.7 ha to 672.16 ha because of the
inclusion of locations 10864, 15435, 17564, 18913, 29042, 29045
& Clackline lot 112. Refers to E.P.A. recommendation C.29.

RESERVE DETAILS

RESERVE NUMBER: 32400
 CALM FILE NUMBER: 017037F3102
 MAP REFERENCE: Northam S.W. & Joodjuy S.E. 1:25,000
 SHIRE: Joodjuy.

CHANGES MADE AT GIVEN GAZETTAL DATE

NAME OF RESERVE: Clackline Nature Reserve.
 PURPOSE: "Conservation of Flora & Fauna"
 CLASS: "C"
 AREA: 672.16 ha
 VESTING: NPNCA
 DATE AND PAGE NO. OF CURRENT GAZETTAL: 15/11/91 Page 5824

S. Watson
LANDS CLERK

19/6/92.
DATE

M1992
113.8305 ha

137.7423 ha

28.7706 ha

M1918 No.
137.7423 ha

NANAMULLEN LAKE

159.9368 ha

M
1365

M1365
159.9356 ha

3116
7912
2-2782 ha

SHIRE
OF
TOODYAY

Brook
ROAD

Lawnswood

17584
672.1611 ha
A32400
~~abt 458.9000 ha~~
Cons. Of
Flora & Fauna
WAWA
565/72
Vested in NPNCA
Clackline N.R.

CLACKLINE
REG.
1:10 000

B.H. 35

33

CLACKLINE
See Enlarged P

17490
41.2779 ha
CG
15417
62.8274 ha

CG
7000
40.4686 ha
CG
8071
4686 ha
223 ha

4.0176 ha
16254
4811

16.1282 ha
Road No.
REFRACTOR
CG
3.9937 ha
10583
64.7497 ha

Rd No
ROAD
CG
8246
43.8344 ha
Cl. Rd.

CG
20337
64.7497 ha

CG
4029
39.9455 ha
CG
25368
8.5667 ha

CG
26750
24.2837 ha

CG
4131
26729
43.1193 ha

CG
4029
39.9455 ha

CG
25368
8.5667 ha

BAKERS HILL
11.11

BAKERS HILL
See Enlarged Plans

BAKERS HILL
1:2000 BH 35/11.11

BAKERS HILL & CLACKLINE
1:2000 BH 35/12.11

BAKERS HILL
1:2000 BH 35/11.10

BAKERS HILL
11.10

CLACKLINE
1:2000 BH 35/12.10

NORTHAM SW & TOODYAY SE
1:25000

See larger scale plans
for more details

Dimensions shown hereon are SUBJECT TO SURVEY

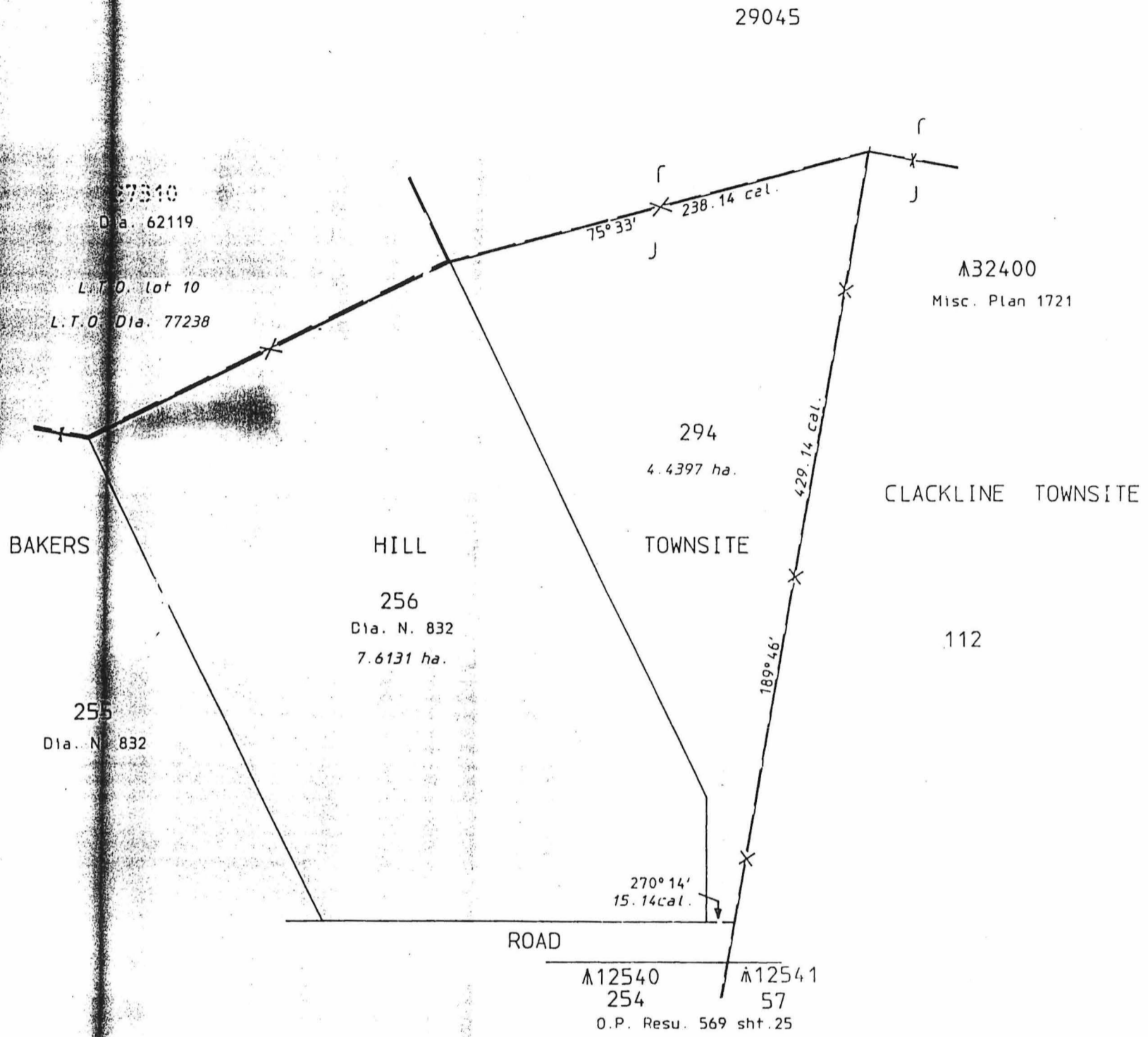

PART RESERVE 32400		FILE No.	348/967
		SCALE	1 : 2500 <small>measurements in metres</small>
DISTRICT	AVON	SUBJECT TO SURVEY	
Public Plan	Bakers Hill 2000 BH.35/11.11 & 12.11	AMENDMENTS	
Reference	B. TAYLOR CAL. BK. 5 Page 16 & 17	Gazetted	Page
Prepared by	B. TAYLOR Date 26.08.92	Recorded on Public Plan	
Checked	<i>[Signature]</i> Date 2.9.92	Registered	<i>[Signature]</i> for Supervisor of Graphic Bank Crown Surveys
Approved	<i>[Signature]</i> Date 1.9.92	On Key Plan	BH.35 (2) /11.11 & 12.11
Manager Statutory Amendments		DEPT. OF LAND ADMINISTRATION MISCELLANEOUS DIAGRAM No. 336	