

RESERVE GAZETTAL ACTION SHEET FOR REGIONS AND DISTRICTS

LANDS CLERK: Attach a copy of map and forward to the following:

1. REGIONAL MANAGER: ✓
CENTRAL FOREST, GREENOUGH, GOLDFIELDS, KIMBERLEY, SWAN REGION, PILBARA
SOUTH COAST, SOUTHERN FOREST, WHEATBELT
2. DISTRICT MANAGER: Kimberley ✓
3. CLERK, WOODVALE
4. O.I.C. INVENTORY BUNBURY / KELMSCOTT / MANJIMUP
5. DISTRICT WILDLIFE OFFICER: Kimberley ✓

REASON FOR GAZETTAL:

Change in class from "B" to "A". Area about 448 264 ha (Drysdale
River National Park)

RESERVE DETAILS

RESERVE NUMBER: 32853
 CALM FILE NUMBER: 014328F3201
 MAP REFERENCE: Parts Drysdale & Ashton 1:250,000
 SHIRE: Wynalham - East Kimberley

CHANGES MADE AT GIVEN GAZETTAL DATE

NAME OF RESERVE: Drysdale River National Park
 PURPOSE: National Park
 CLASS: "A"
 AREA: 448 264 ha
 VESTING: NP/PCA
 DATE AND PAGE NO. OF CURRENT GAZETTAL: 14 August 1992 Page 3997

[Signature]
LANDS CLERK

(09) 367 0221

21/9/92
DATE

VR

Ashton Aust. Topo.
1:250,000

**RESERVE GAZETTAL ACTION SHEET
FOR REGIONS AND DISTRICTS**

LANDS CLERK: Attach a copy of map and forward to the following:

1. REGIONAL MANAGER: /
CENTRAL FOREST, GREENOUGH, GOLDFIELDS, KIMBERLEY, SWAN REGION, PILBARA,
SOUTH COAST, SOUTHERN FOREST, WHEATBELT
2. DISTRICT MANAGER: Kununurra
3. CLERK, WOODVALE
4. O.I.C. INVENTORY BUNBURY / KELMSCOTT / MANJIMUP
5. DISTRICT WILDLIFE OFFICER: Kununurra

REASON FOR GAZETTAL:

Class "B" Purpose of "National Park" refers to EPA
recommendation 7.4.

RESERVE DETAILS

RESERVE NUMBER: 32853
CALM FILE NUMBER: 014328F3201
MAP REFERENCE: Pts Ashton & Drysdale 1:250,000
SHIRE: Wyndham - East Kimberley

CHANGES MADE AT GIVEN GAZETTAL DATE

NAME OF RESERVE: Drysdale River National National Park
PURPOSE: National Park
CLASS: "B"
AREA: 448 264 ha
VESTING: NPNCA
DATE AND PAGE NO. OF CURRENT GAZETTAL: 13/9/91 Page 4769.

A. Web
LANDS CLERK

Ashton + Drysdale
(1:250000).
K

9/7/92
DATE

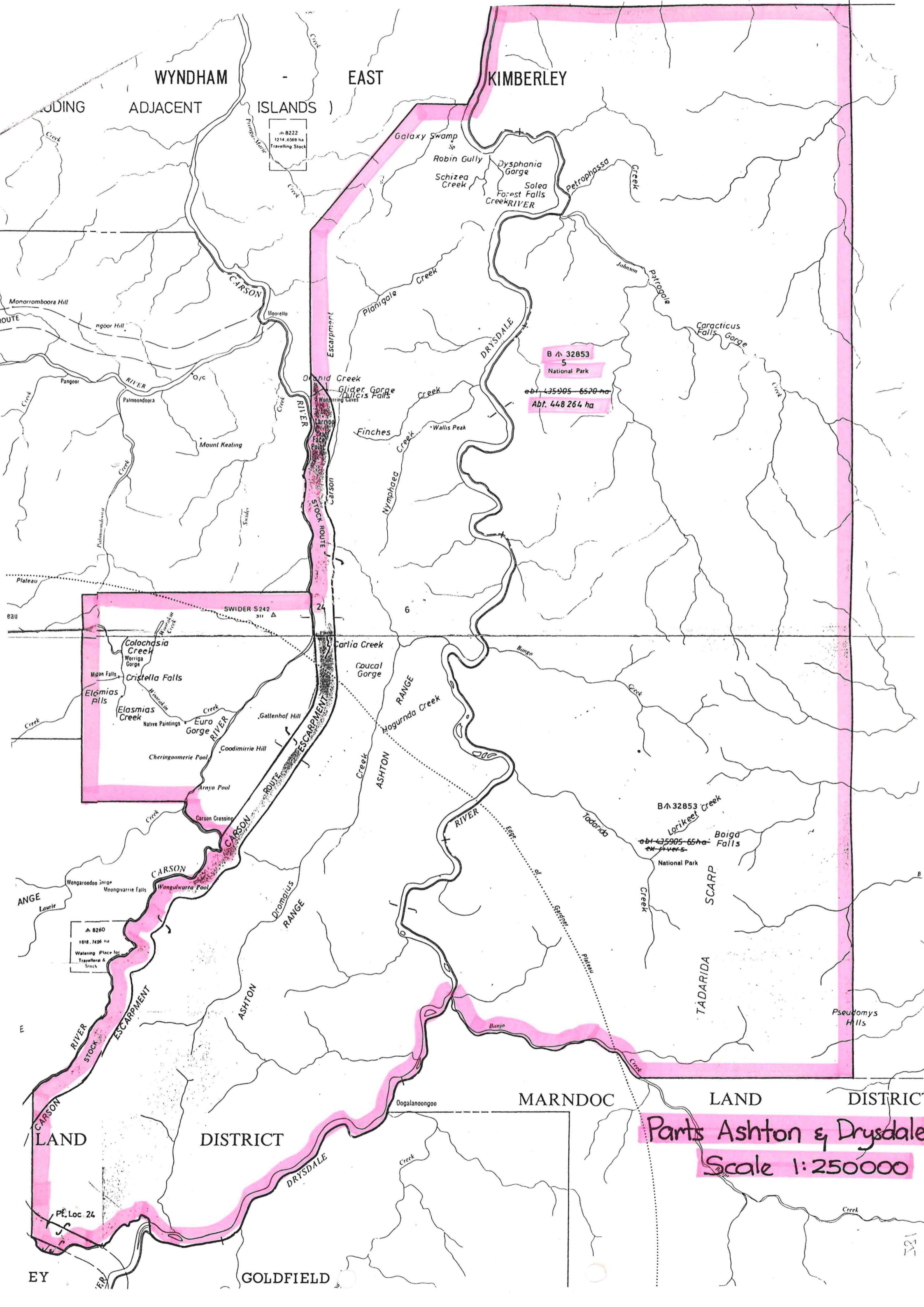

WYNDHAM

EAST

KIMBERLEY

ADJACENT

ISLANDS

B 3222
1214.0569 ha
Travelling Stock

B 32853
5
National Park

Abt. 448 264 ha

SWIDER S242
311 Δ

B 32853

Abt. 435905-65 ha
ex rivers

B 8260
1618.7426 ha
Watering Place for
Travellers &
Stock

Parts Ashton & Drysdale

Scale 1:250000

DISTRICT

MARNDOC

LAND

DISTRICT

GOLDFIELD

EY

121



1056
CARSON RIVER
ab 307701 ha ex 18

MARNDOC LAND

OF
(INCLUDING ADJACENT ISLANDS)

EAST KIMBERLEY

82853
National Park
Abt. 448 264 ha

DRYSDALE RIVER N.P.

8242
National Park
Abt. 135 005 ha

8260
1618.7426 ha
Watering Place for
Travellers &
Stock

82853
National Park
Abt. 448 264 ha

KIMBERLEY

DISTRICT

GOLDFIELD

MARNDOC LAND DISTRICT

Parts Drysdale & Ashton
Scale 1:250 000