

NATURE RESERVE

RESERVE NO: "A" 33466

GOVERNMENT GAZETTE  
Date Page No.

FILE NUMBER: 65/69

PURPOSE: Conservation of  
Flora and Fauna 11.7.75 2370

NAME: Tallering

CLASS (Land Act): "A" 11.7.75 2348

AREA: 5131.0000 ha 11.7.75 2370

VESTING: W.A.W.A. 11.7.75 2350

LOCATION NO(S): Victoria 11111 &  
11112

CLASSIFICATION:  
(Wildlife Act  
Section 12A)

LITHO: 161/80

LOCAL AUTHORITY: MULLEWA SHIRE

Notes:

Adjoins Reserve 33475

## RESERVE ACTION SHEET - CONSERVATION RESERVES

**RESERVE Nos. A33466 and C33475**

**REASON FOR ACTION**

- Amendment of class "A" Reserve 33466 and adjacent class "C" Reserve 33475, both vested in the NPNCA for the purpose of "Conservation of Flora and Fauna".  

Area: Res 33466 5 129.4219 ha  
Res 33475 3 635.4463 ha
- Reserves 33466 and 33475 amended by the resumption of 1.5781 ha and 17.0625 ha respectively, for the deviation and extension of Nangerwalla Road
- Gazettal date: 27.2.1998 See folios 59 and 60
- Plans at folios 56, 61 and 62

	OFFICER	ACTION	
1	<del>RESERVES</del> <i>sc</i>	- Fill in above details - Attach copies of gazettal notices to file	<u>✓</u> <u>✓</u>
2	INDEX CLERK, RECORDS	- Index reserve's name - Index reserve's number	<u>          </u> <u>          </u>
3	<del>RESERVES</del> CLERK <i>sc</i>	Send copies of gazettal notices and Map to: - Lisa Wright, Woodvale - District Manager, Geraldton - Regional Manager, Midwest	<u>          </u> <u>          </u> <u>          </u>
4	<del>CONSERVATION</del> ESTATE OFFICER	To note: <i>S. Colliss 25.3.98</i>	
5	LAND ACQUISITIONS OFFICER	To note:	
6	MANAGER, PLANNING & VISITOR SERVICES	To note:	
7	DIRECTOR, NATURE CONSERVATION/ NATIONAL PARKS	To note:	

Owner of Reputed Owner	Occupier or Reputed Occupier	Description of Land	Area (approx.)
Many Waters Holdings Pty Ltd	Many Waters Holdings Pty Ltd	Portion of Kojonup Location 5145 being part of the land contained in Certificate of Title Volume 1798 Folio 793	40m <sup>2</sup>
Many Waters Holdings Pty Ltd	Many Waters Holdings Pty Ltd	Portion of Kojonup Location 4596 being part of the land contained in Certificate of Title Volume 326 Folio 60A	1 049m <sup>2</sup>

12 January 1998.

MIKE BOARD, Acting Minister for Lands.

28 January 1998.

MICHAEL JEFFERY, Governor in Executive Council.

LB705\*

SCHEDULE NO: A65/1997

ExCo. No.: 0045

DOLA: 70/1997

**LAND ACQUISITION AND PUBLIC WORKS ACT 1902****NOTICE OF RESUMPTION OF LAND**

For the purposes of the public work described in the Schedule, the land described in the Schedule ("the resumed land") has been set apart, taken or resumed.

A plan and a more particular description of the resumed land may be inspected between 8.00 a.m. and 5.00 p.m. on working days at: Department of Land Administration, Midland Square, Midland.

The resumed land shall, by force of the Land Acquisition and Public Works Act 1902, be vested in Her Majesty for an estate in fee simple (except those lands being under the Land Act or dedicated or reserved for a public purpose, which will be vested in Her Majesty absolutely) for the public work, freed and discharged of all trusts, mortgages, charges, obligations, estates, interest, right-of-way, or other easements whatsoever.

**SCHEDULE**

1. Public Work: Widening of Great Eastern Highway (Road No. 610).

Local Authority: Shire of Cunderdin

Plan/Diagram No. showing Land resumed: LTO Plan 20880

Council Resolution Date: 17 February, 1995. DOLA Ref: 857/1997

Owner of Reputed Owner	Occupier or Reputed Occupier	Description of Land	Area (approx.)
Crown	Minister for Water Resources as vestee	Part of Meckering Agricultural Area Lot 268 set aside as Reserve 30950 for the purpose of "Sewerage Treatment Works".	490m <sup>2</sup>

2. Public Work: Extension of Larard Road (Road No. 11643).

Local Authority: Shire of Northampton

Plan/Diagram No. showing Land resumed: Plan 19199

Council Resolution Date: 19 January, 1996. DOLA Ref: 797/1975

Owner of Reputed Owner	Occupier or Reputed Occupier	Description of Land	Area (approx.)
Bevan Wayne Bridgeman and Marlene Joy Bridgeman	B W and M J Bridgeman	Portion of Victoria Location 789 being part of the land contained in Certificate of Title Volume 245 Folio 40A.	16m <sup>2</sup>
Lindsay Norman Gould and Jan Elizabeth Gould	L N and J E Gould	Part of Lot 2 on Diagram 33936 being part of the land contained in Certificate of Title Volume 40 Folio 101A.	646m <sup>2</sup>
Lindsay Norman Gould and Jan Elizabeth Gould	L N and J E Gould	Part of Lot 3 on Diagram 14453 being part of the land contained in Certificate of Title Volume 1716 Folio 581.	161m <sup>2</sup>



## 3. Public Work: Deviation and extension of Nangerwalla Road

Local Authority: Shire of Mullewa

Plan/Diagram No. showing Land resumed: Plan 17272

Council Resolution Date: 20 March, 1996. DOLA Ref: 2902/1987

Owner of Reputed Owner	Occupier or Reputed Occupier	Description of Land	Area (approx.)
Crown <i>Terms of lease amended 6/11/13</i>	National Parks and Nature Conservation Authority as vestee	Portion of Victoria Location 11112 set aside as part of "A" Class Reserve 33466 for the purpose of "Conservation of Flora and Fauna".	1.5781ha
Crown	National Parks and Nature Conservation Authority as vestee	Portion of Victoria Location 11113 set aside as part of Reserve 33475 for the purpose of "Conservation of Flora and Fauna".	17.0625ha
Daisy Downs Pty. Ltd.	Daisy Downs Pty. Ltd.	Portion of Victoria Locations 6344, 6345 and 6346 being part of the land contained in Certificate of Title Volume 1947 Folio 48.	1.1919ha (ex Loc.6344) 24.6491ha (ex Loc.6345) 1.2498ha (ex Loc.6346)
Jesus Garcia-Perlines	J Garcia-Perlines	Portion of Victoria Location 6347 being part of the land contained in Certificate of Title Volume 2046 Folio 822.	4022m <sup>2</sup>

## 4. Public Work: Widening of Cathedral Avenue (Road Nos. 17691 and 12560) and Carson Terrace.

Local Authority: City of Geraldton

Plan/Diagram No. showing Land resumed: Plan 19160

Council Resolution Date: 13 December, 1995. DOLA Ref: 464/1996

Owner of Reputed Owner	Occupier or Reputed Occupier	Description of Land	Area (approx.)
Crown	City of Geraldton in Trust	Part of Geraldton Lot 938 set aside as Reserve 13768 for the purpose of "Municipal Endowment" being part of the land contained in Certificate of Title Volume 1186 Folio 500.	1 943m <sup>2</sup>
Crown	Water Corporation	Part of Geraldton Lot 2582 set aside as Reserve 31219 for the purpose of "Drainage Sump Stormwater".	75m <sup>2</sup>
Crown	Education Department of Western Australia	Part of Geraldton Lot 1391 set aside as part of Reserve 24062 for the purpose of "School Site".	577m <sup>2</sup>
Crown	Country High School Hostel Authority as vestee	Part of Geraldton Lot 2498 set aside as Reserve 30133 for the purpose of "School Hostel Site".	44m <sup>2</sup>

13 January 1998.

MIKE BOARD, Acting Minister for Lands.

28 January 1998.

MICHAEL JEFFERY, Governor in Executive Council.

## ROAD DEDICATION

It is hereby notified that the Minister for Lands has approved, pursuant to Section 288 of the Local Government (Miscellaneous Provisions) Act, the dedication as public street the roads in the various Municipalities as described in the abovementioned resumption notices, and the vacant Crown land on Diagram 92835 and Plan 19199 and excluding the widening of Gnarlbine Road, Item 1, Schedule No. A69/1997.

By Order of the Minister for Lands,

Dated this 27th day of February 1998.

A. A. SKINNER, Chief Executive.

1 Mr Hooper, MRS [unclear] for your action please

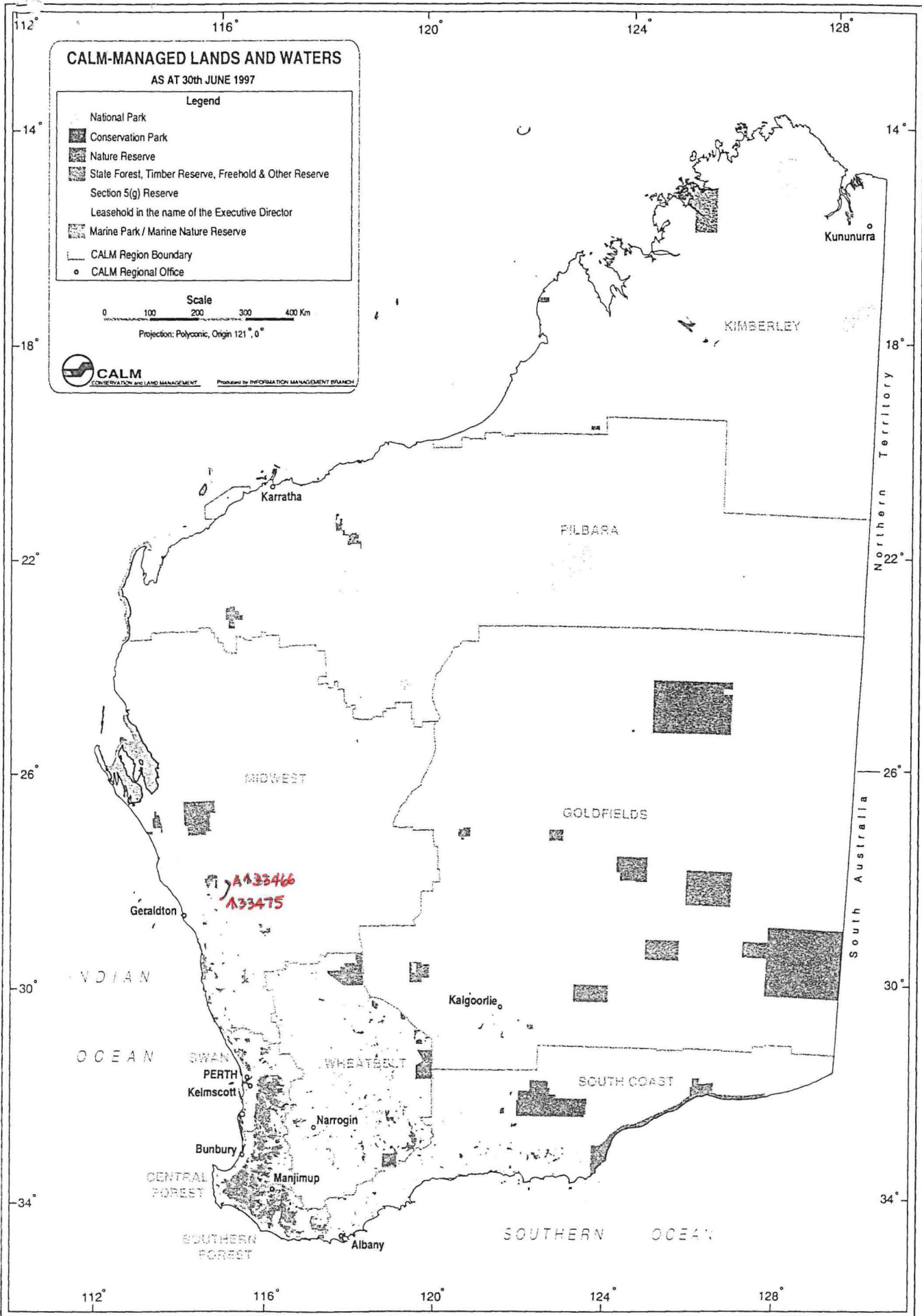

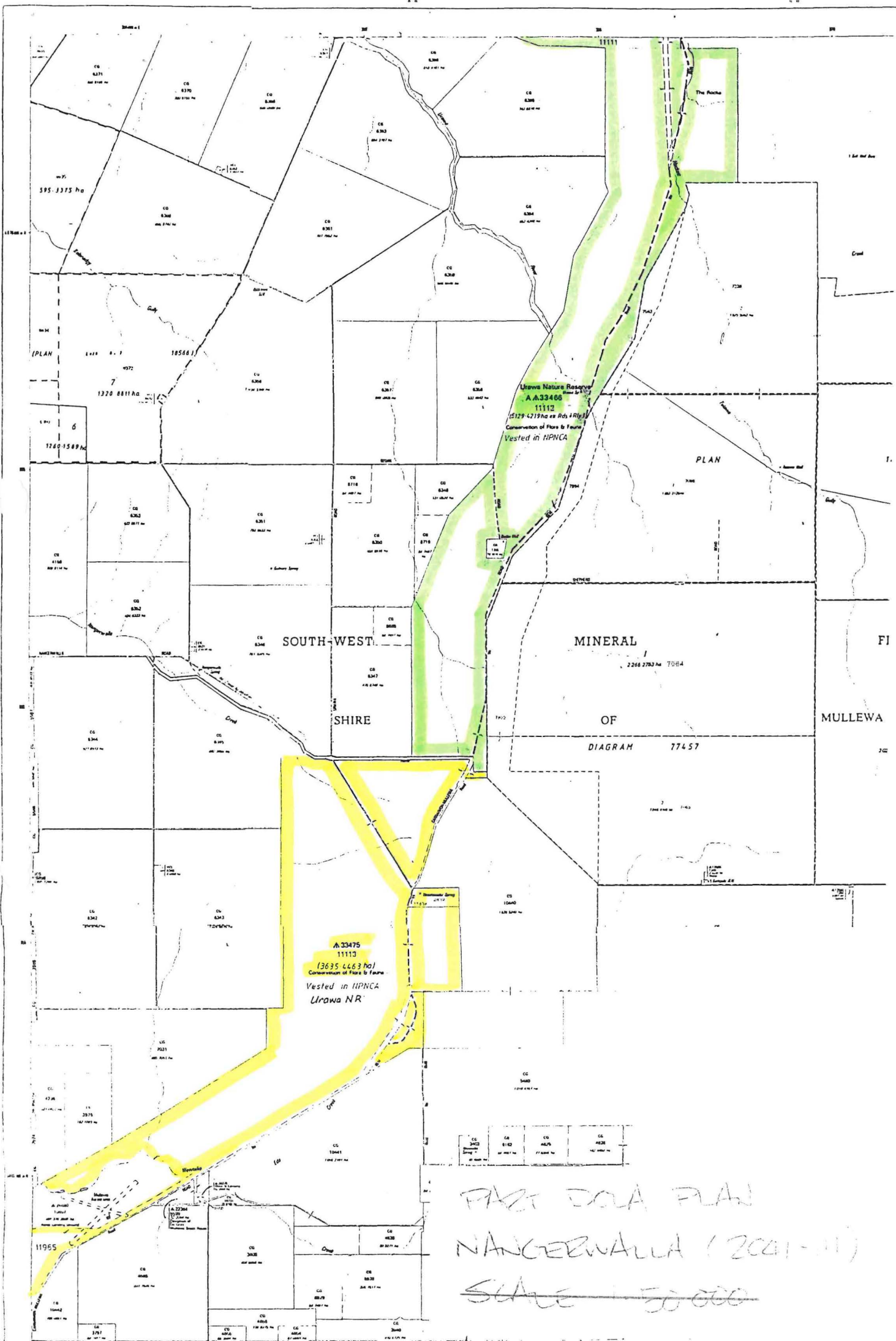

PART DOLA PLAN  
 NANGERNALLA (2001-11)  
 SCALE 1:50,000



6352  
OP Corridor 408

# PLAN 2

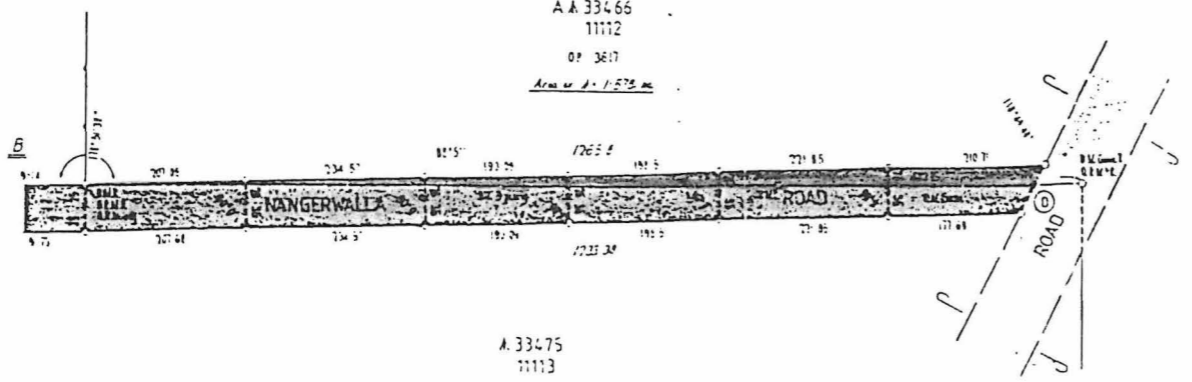
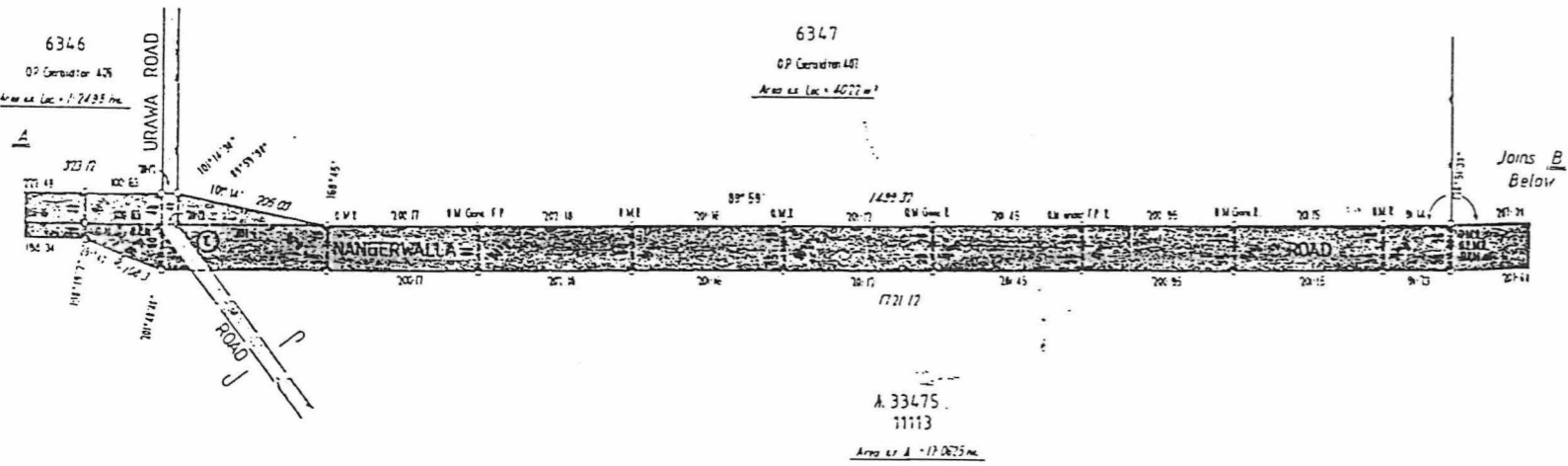
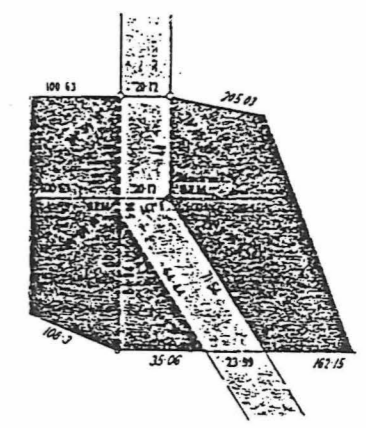
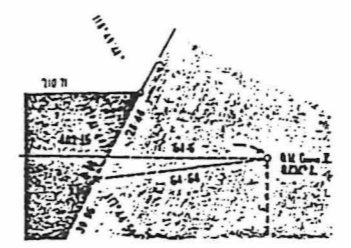
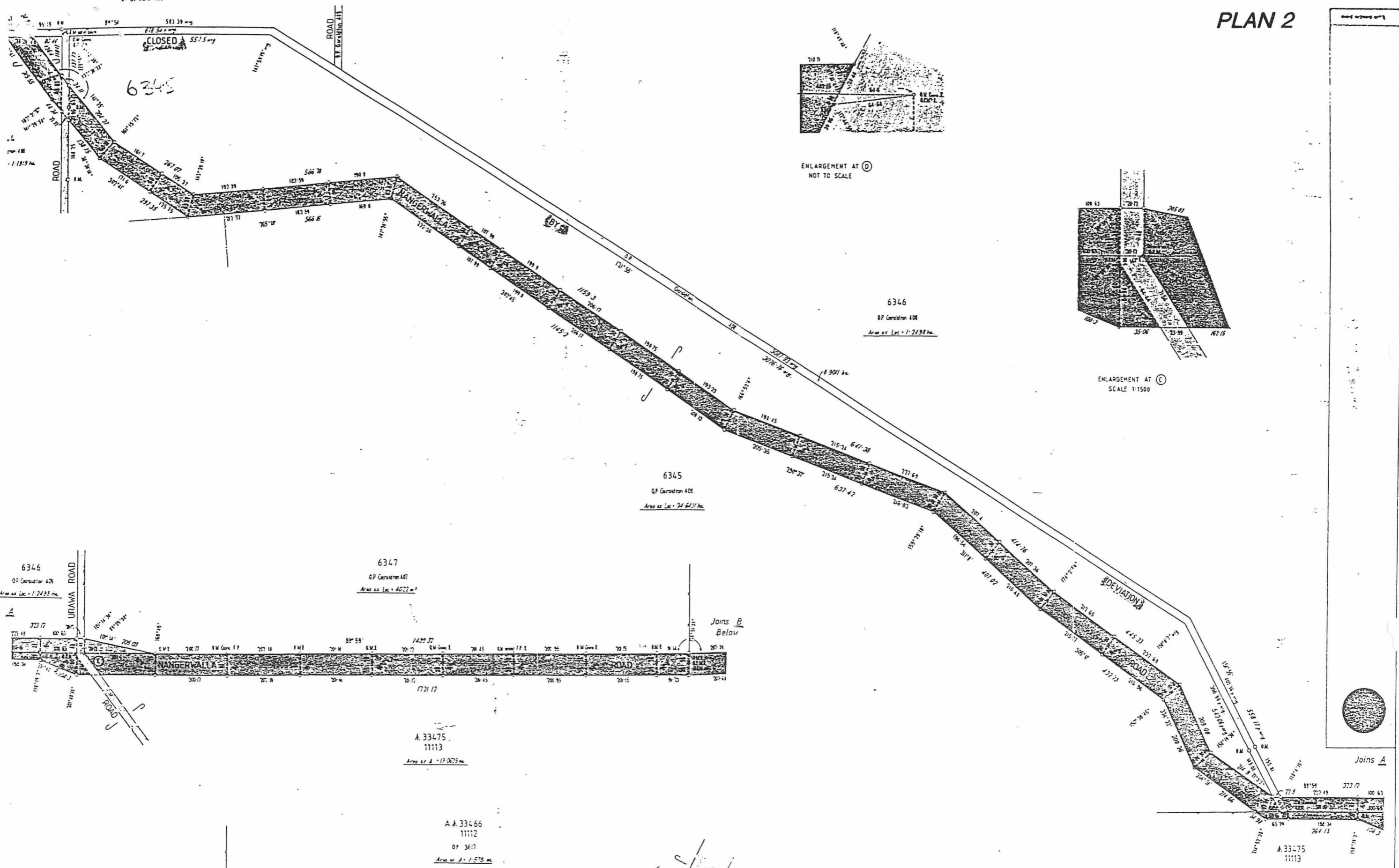

LAND DISTRICT VICTORIA	ROAD DEVIATION EX LOCATIONS 6344 & 6345 AND ROAD EX LOCATIONS 6346, 6347, 11112 (A.33466) & 11113 (A.33475)	FILE No. 2902-987 SCALE 1:5000 ALL MEASUREMENTS IN METRES
SURVEYOR'S CERTIFICATE	I hereby certify that this survey was either made by me personally or under my personal supervision in accordance with the Land Act, 1958, and that the same is in accordance with the Land Surveyors (Licence of Surveyors) Regulations.	PLAN CERTIFIED CORRECT According to Public Plan DEPT. OF LAND ADMINISTRATION PLAN No. 17272
Altitude assumed at: or assumed from: <u>Sea level</u> Date of marking: <u>21.2.1988</u> Surveyed by: <u>S. J. G. G. G.</u> Field Book No.: <u>100</u> Country: <u>Victoria</u> Reference: Plan Drawn: <u>5/2/1985</u> Date: <u>16.8.1987</u>	Cont. No. <u>100</u> Compared with <u>100</u> Examined by: <u>[Signature]</u> In order for correction: Date:	PLAN CERTIFIED CORRECT According to Public Plan DEPT. OF LAND ADMINISTRATION PLAN No. 17272