

NATURE RESERVE

RESERVE NO: 34761

	GOVERNMENT GAZETTE Date	Page No.
FILE NUMBER: 932/75	15.7.77	2223
PURPOSE: Cons. of Flora & Fauna		
NAME: GIN GIN Stock Route		
CLASS (Land Act):		
AREA: 65.3839 ha		
VESTING: W.A.W.A.	15.7.77	2201
LOCATION NO(S): Swan 9446, 9447	15.7.77	2223
CLASSIFICATION: (Wildlife Act Section 12A)		
LITHO: 29/80, 30/80 29/80, 30/80		
LOCAL AUTHORITY: GIN GIN SHIRE		
<u>Notes:</u>		

Ring Camp.

W 932/75

HAMPTON

77.



DEPARTMENT OF LANDS AND SURVEYS

Cathedral Avenue,
Perth,
Western Australia 6000

Your Ref. W932/75 RP:AN
Our Ref. 1145/75 CN:PD
Telephone Enquiries 3231399

Department of Conservation
and Land Management
- 8 MAY 1986
COMO, W.A.

EXECUTIVE DIRECTOR
DEPARTMENT OF CONSERVATION
AND LAND MANAGEMENT

PROPOSED EXCISION FROM RES.NO. 34761

- p 72.

I refer to your memo dated March 5, 1986 concerning realignment of the above mentioned road and advise that resumption and declaration has now been completed, notice having been published in the Government Gazette of the April 24, 1986.

An extract from the Government Gazette together with a print showing the relevant survey is enclosed.

B.J. O'Halloran
UNDER SECRETARY FOR LANDS

May 7 1986

Enc.

Moore River NW, NE
1:25000

No Moore River maps.

David Holmes
Mapping

Brilliam Hoare.

323.1226 Des Casey

Norm Riseborough

13 5 21
S.C. RESERVES ep 70 blup

Mr Zekowski
Reserve

action sheet please.

with
S.C. RESERVES
14/5/86

Done of
24.10.86

AMENDMENTS

75

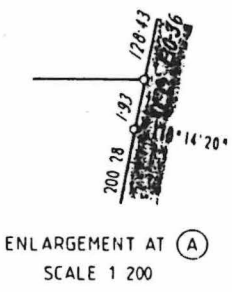
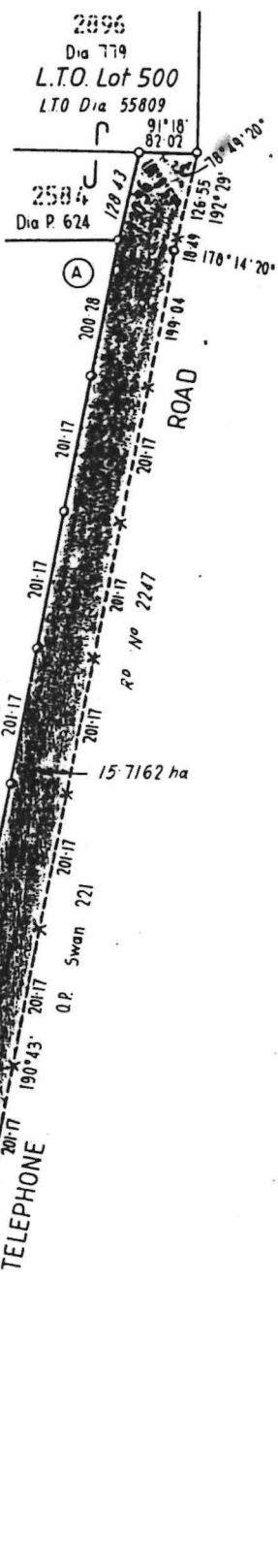

LOC 1374
 O.P. Swan 358
 L.T.O. Lot M798
 L.T.O. Plan 3109(2)
 15.7162 ha
 O.P. Swan 221



LAND DISTRICT SWAN	ROAD WIDENING EX LOC 9446 (PTA 34761)		FILE No. 1145-75
			SCALE 1:7500 Reduced All measurements in metres
SURVEYOR'S CERTIFICATE I hereby certify that this survey was performed by me personally (or under my personal supervision, inspection and field check), in strict accordance with the Licensed Surveyors (Guidance of Surveyors) Regulations. COMPILED Licensed Surveyor	Azimuth observed at or assumed from <u>Dia 81802</u>	Calc. Bk. No. Fol. Compared with F.B. <u>[Signature]</u> 25/3/86	SURVEY APPROVED
	Date of marking Surveyor <u>COMPILED</u>	Examined <u>[Signature]</u> 25/3/86 Diagram passed	Date Surveyor General
Date	Field Book No. Page Cadastral Plan <u>MOORE RIVER NW 1:25000</u>	Inspector of Plans and Surveys	Recorded on Public Plan Registered <u>Moore River</u> 25000 Act Custodian of Plans 24/3/86
	Reference <u>367537</u> Diagram Drawn <u>G. GILCHRIST</u> Date <u>21-3-86</u>	Date	DEPT. OF LANDS AND SURVEYS DIAGRAM No. 87385