

RESERVE ACTION SHEET - CONSERVATION RESERVES

Benger Swamp Nature Reserve

RESERVE No. 34811

SHIRE: Harvey

REASON FOR ACTION

Wellington Location 6179 on Office of Titles Plan 3466, has been added to Reserve 34811 (Benger Swamp Nature Reserve). Reserve 34811 is an unclassified reserve, vested in the Conservation Commission for the purpose "Conservation of Flora and Fauna".

Wellington Location 6179 was purchased as freehold property Lot 65, on 11 June 2001, with funds from the Central Land Acquisition Fund. The purchase was in accordance with the *Benger Swamp Nature Reserve Management Plan 1987-1992*.

Area:
Addition - 2.02 hectares
Total - 556.7311 hectares

Date of amendment: 23 January 2002 Customer Advice: p. 78
Plans at folios: pp. 74-77 & 79 Folio: p. 80
Native title clearance: previous freehold history
IUCN classification: 1a

OFFICER	ACTION	
1 LAND UNIT	Send copies of advice & maps to: - Lisa Wright, Woodvale - Manager, Wellington District - Manager, South West Region	✓ 31/12/03 _____ _____
2 A/LAND COORDINATOR	to note:	_____
3 SENIOR POLICY OFFICER, PVS	to note native title clearance:	_____
4 SENIOR POLICY OFFICER, CRAWLEY	to note:	_____
5 A/DIRECTOR, NATURE CONSERVATION	to note:	_____
6 CIS	to note:	_____
7 LAND UNIT	reserve details to inside cover:	_____

CONSERVATION ESTATE OFFICER
LAND ADMINISTRATION SECTION
PARK POLICY AND TOURISM BRANCH

Reserve 34811 within SOUTHWEST / WELINGTON Region/District, was
~~created~~/amended, effective from 23 JANUARY 2002.

Copies of notification of this action and amended plans have been placed at
folios 74-80 incl.

Would you please advise the relevant offices of this amendment through your
Reserve Action Sheet.

Recommended IUCN classification as previous (12)



Program Leader
Tenure Group, GIS
Information Management Branch

2-12-03

(
This is the ex-Fry purchase
- previously Lot 65
- see purchase file 023431F3106
)

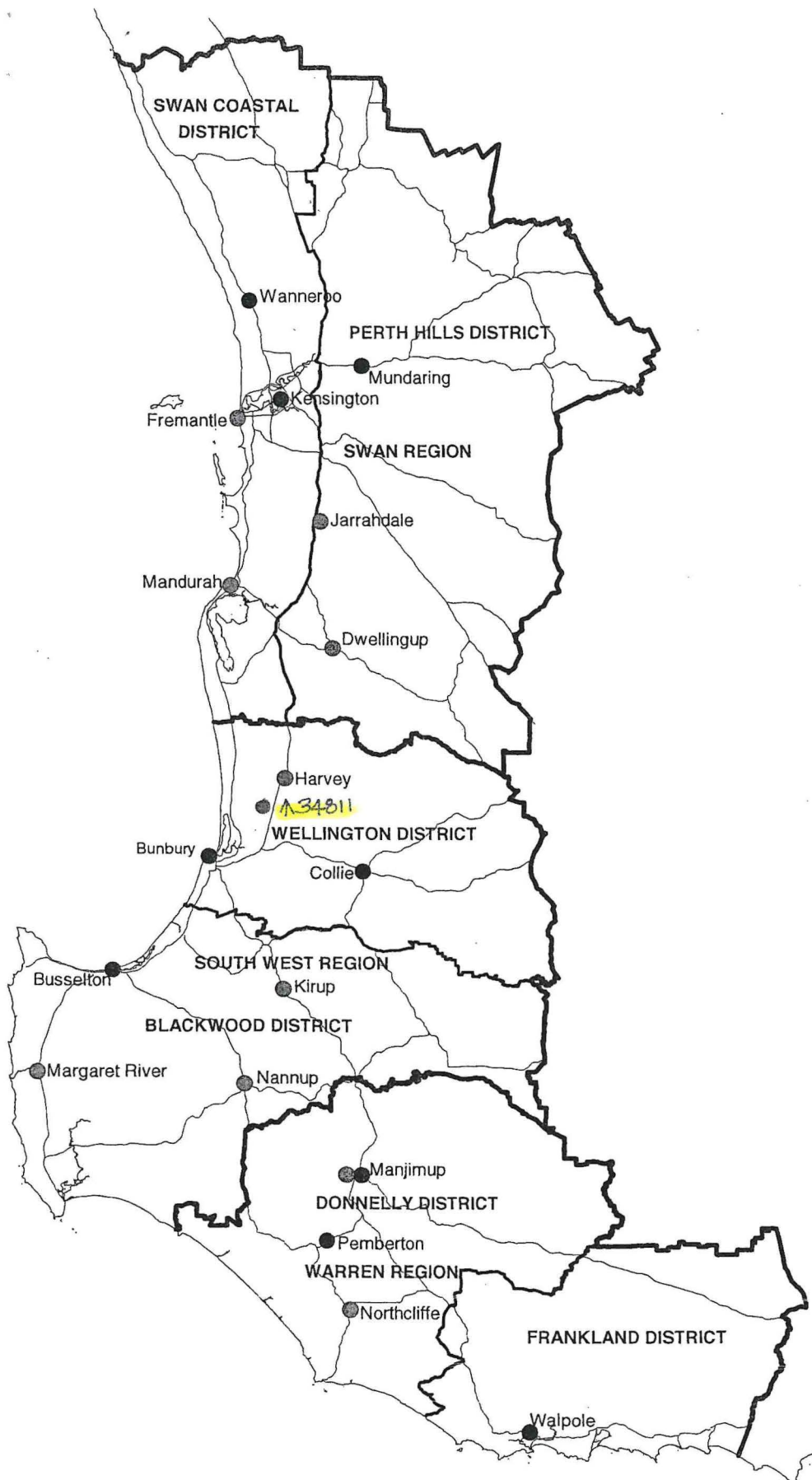

**DEPARTMENT OF CONSERVATION AND LAND MANAGEMENT
REGION AND DISTRICT BOUNDARIES - SOUTH WEST W A
OCTOBER 2001**

Customer Advices for Reserve Actions
1/09/2002 - 30/09/2002

Shire of Harvey 1/09/2002 - 30/09/2002

Reserve No.	Land Description	DOLA File No.	Volume/Folio	Action	Document No.	Registered	Street Name	Area	Public Plans
34811	Wellington Locations 5775,5776,5788,5790,5791, 5792,5793,5794,5795,5796, 5797,5798,5800,5801,5803 on Land Administration Plan 19533	03114-1976-04RO	3109-419	Amendment of Reserve to To include Wellington Location 6179 on Office of Titles Plan 3466 and its area being increased to 556.7311	h994044	23/01/2002		556.7311 Ha	Harvey SW (25)

- TENIS d'base amended
- white folder "

GM 2/10

046167F2002V01

BENGE2

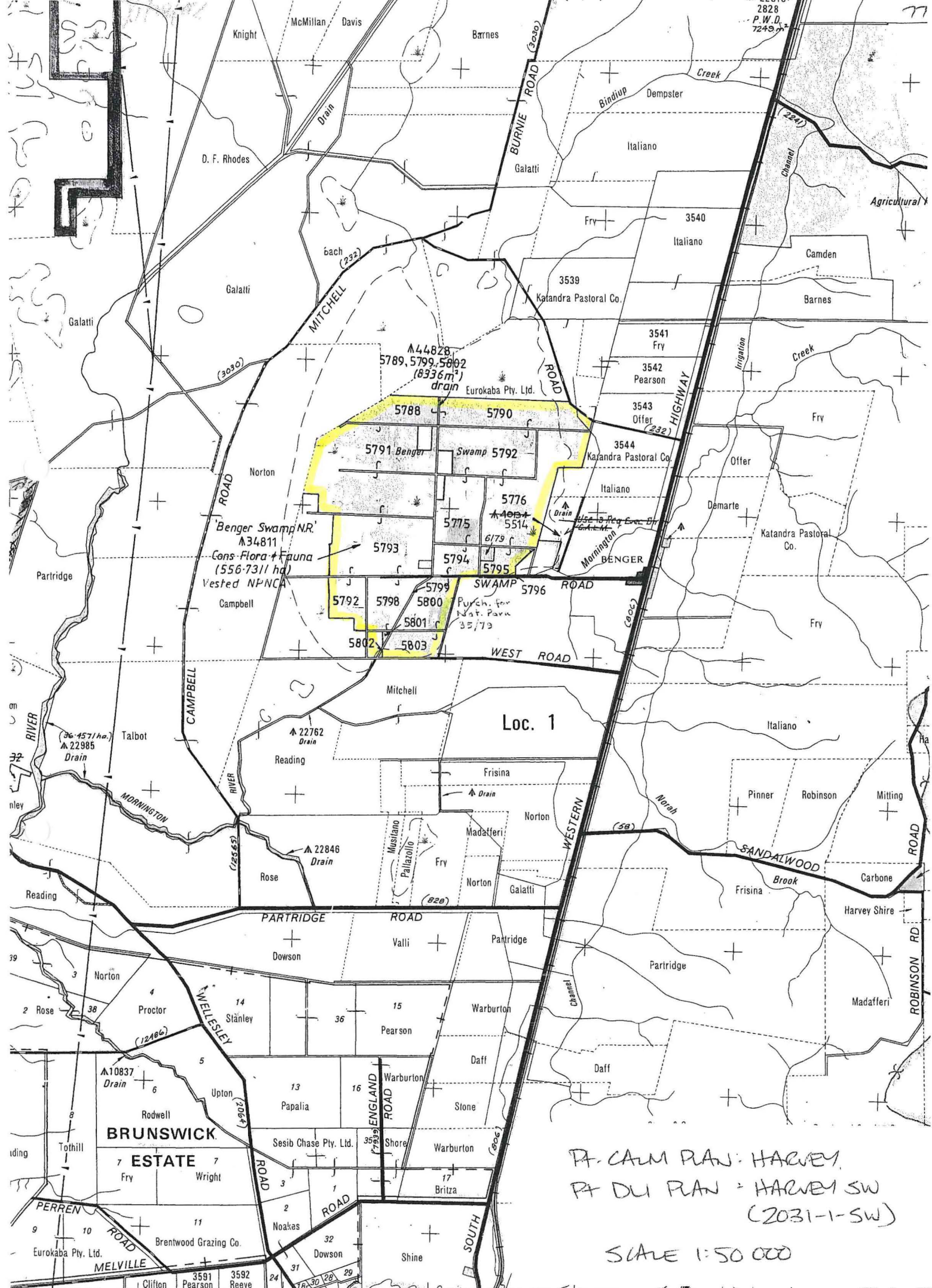

PT. CALM PAN: HARVEY
 PT DU PAN: HARVEY SW
 (2031-1-SW)
 SCALE 1:50 000

PT OF WELLINGTON LOC. 1.

L.T.O. Cor. 4860/13.

F.B. 5645 & 5646.

INDEX PLAN 839 (Sh. 2 & 5)

PLAN 3466(1)

3 SHEETS.

APPROVED.
7. 11. 13.

C.T.S 9-114
29-218
30-329
423-130
NOW 591-115

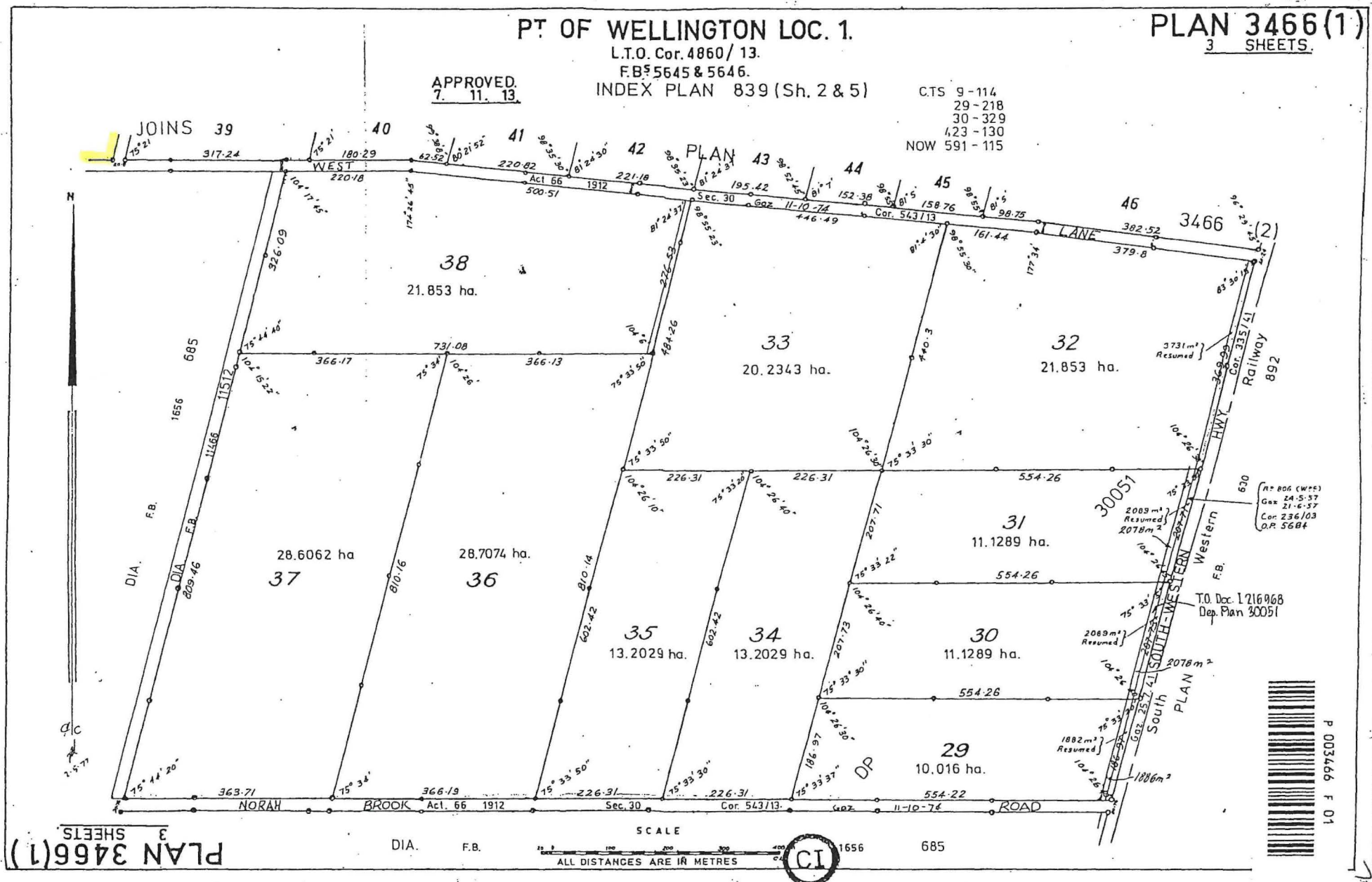

PLAN 3466(1)
3 SHEETS

SCALE
ALL DISTANCES ARE IN METRES



P 003466 F 01

PLAN 3466(2)

3 SHEETS.

(S)

PT. OF WELLINGTON LOC. 1.

L.T.O. Cor. 4860 / 13.
FB'S 5645 & 5646.
INDEX PLAN 839 (Sh. 2 & 5)
NOW C/T 591-115

APPROVED.
7. 11. 13.

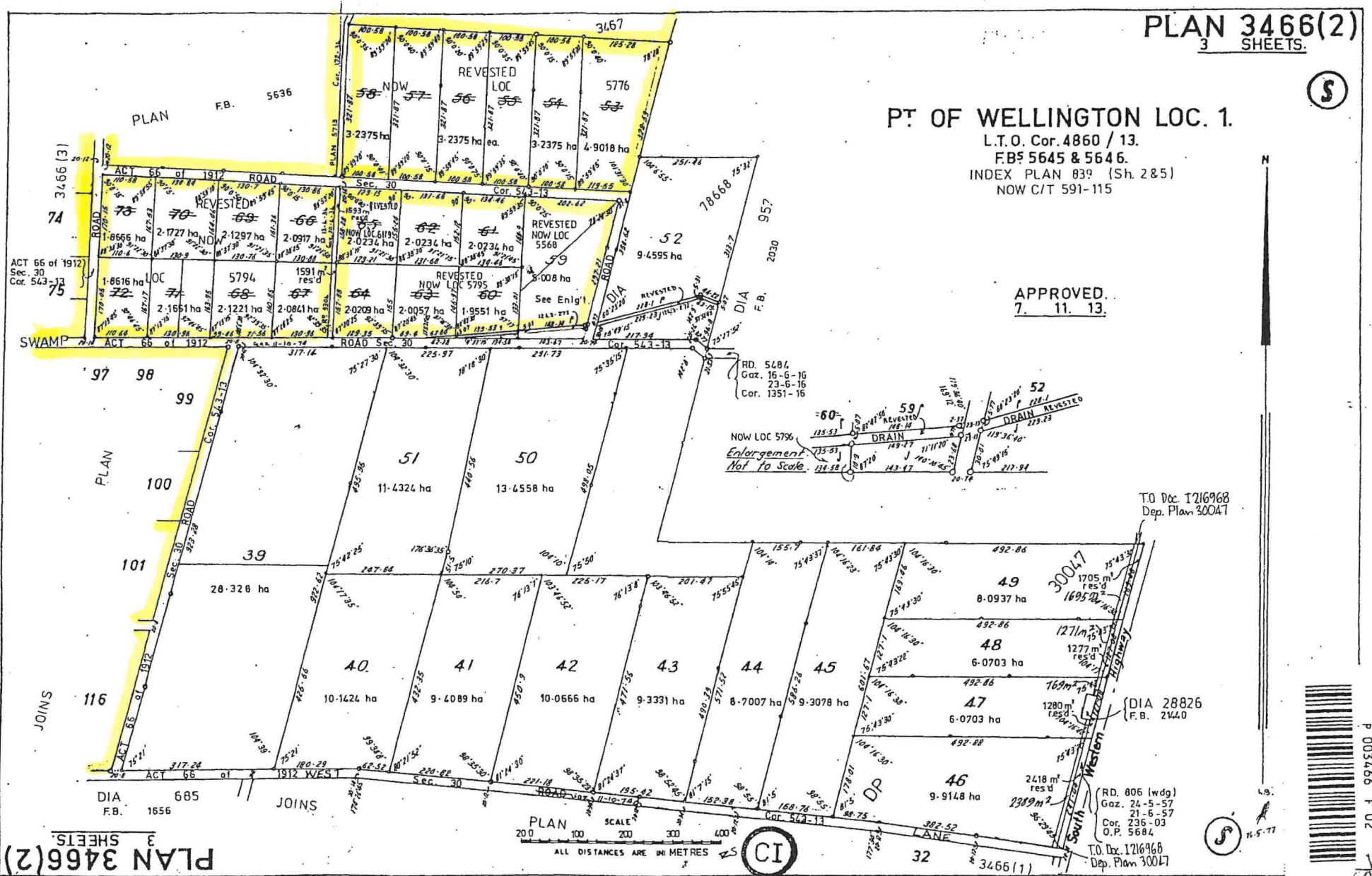

RD. 5484
Gaz. 16-6-16
23-6-16
Cor. 1351-16

NOW LOC 5796
Enlargement
Not to Scale.

T.O. Doc. 1216968
Dep. Plan 30047

(DIA 28826
F.B. 21420

(RD. 806 (wdg)
Gaz. 24-5-57
21-6-57
Cor. 236-03
O.P. 5684

T.O. Doc. 1216968
Dep. Plan 30047

PLAN 3466(2)
3 SHEETS.

PLAN SCALE 1:200
ALL DISTANCES ARE IN METRES

(CI)



P 003466 F 02

(S)

PT OF WELLINGTON LOC. 1

PLAN 3466(3)

L.T.O. Cor. 4860/13

F.B. 5645, 5646

INDEX PLAN 839 (Sh 285)

C/T NOW 591-115

APPROVED
7. 11. 13.

PLAN

F.B.

5636

3467

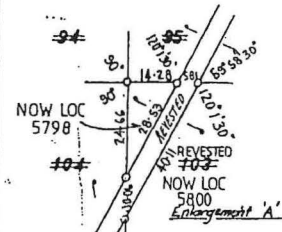

Enlargements
Not to Scale

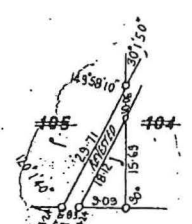

Enlargement B

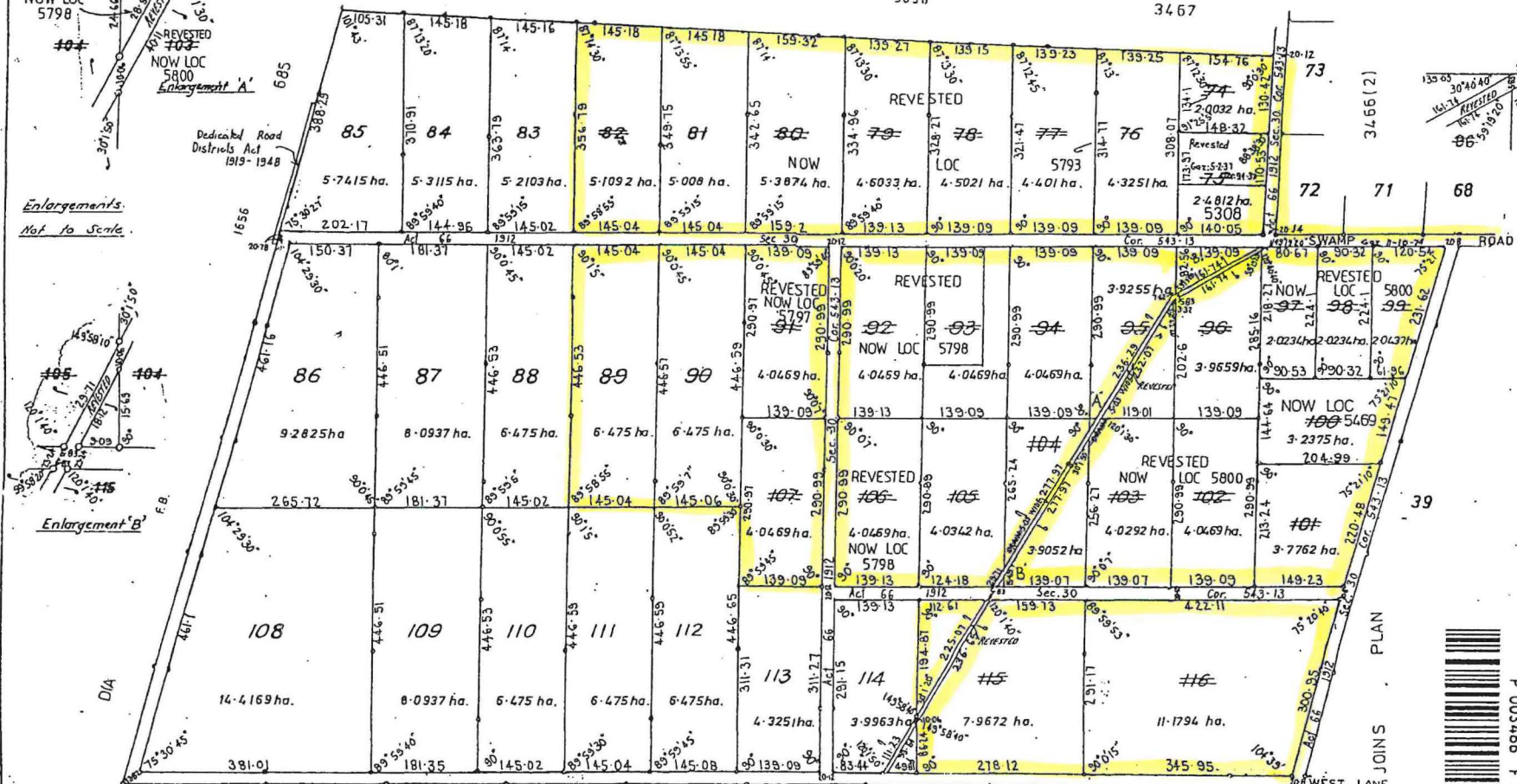

PLAN 3466(3)
3 SHEETS

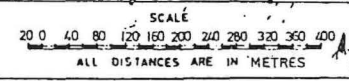

P 003466 F 03

71

NATURE RESERVE

RESERVE NO: 34811

GOVERNMENT GAZETTE
Date Page No.

FILE NUMBER: 726/70

PURPOSE: Conservation of
Flora and Fauna 26.8.77 2981

NAME: Bengier Swamp

CLASS (Land Act):

AREA: 10.1172 ha

VESTING: W.A.W.A. 26.8.77 2955

LOCATION NO(S): Wellington 5235, 5236, 5237

CLASSIFICATION:
(Wildlife Act
Section 12A)

LITHO: 411A/40 B1

LOCAL AUTHORITY: HARVEY SHIRE

Notes:

Wellington Location No. 4429 to be
added to this reserve - requested 23.3.78

RESERVE ACTION SHEET - CONSERVATION RESERVES

RESERVE No. 34811

REASON FOR ACTION

- Amendment of class 'C' Benger Swamp Nature Reserve, vested in the NPNCA for the purpose of 'Conservation of Flora and Fauna'. Area: 554.7077 ha
- Reserve amended by the inclusion of about 428 ha of land, in lieu of ten pieces of land, resulting in its area being increased to about 554 ha.
- Gazettal date: 20 - 1 - 1998 See folios 168 and 169.
- Maps at folios 162, 170 and 171.

	OFFICER	ACTION
1	RESERVES	- Fill in above details _____ - Attach copies of gazettal notices to file _____
2	INDEX CLERK, RECORDS	- Index reserve's name _____ - Index reserve's number _____
3	RESERVES CLERK	Send copies of gazettal notices and Map to: - Lisa Wright, Woodvale _____ - District Manager, Mornington _____ - Regional Manager, CFR _____
4	CONSERVATION ESTATE OFFICER	To note:
5	LAND ACQUISITIONS OFFICER	To note:
6	MANAGER, PLANNING & VISITOR SERVICES	To note:
7	DIRECTOR, NATURE CONSERVATION/ NATIONAL PARKS	To note:

L.A. 501*

LAND ACT 1933
AMENDMENT OF RESERVE

Made by His Excellency the Governor under Section 37.

The following reserves have been amended

DOLA File: 00586-1983-01RO.

Reserve No: 38259 (Murray District) "Water Supply" to comprise Location 2073 on Land Administration Diagram 93287 in lieu of Location 1772 and of its area being reduced to 271 square metres accordingly.

Public Plan/s: BG32 (2) 01.28 off Wilderness Drive

Local Authority: City of Mandurah.

DOLA File: 01836-1976-01RO.

Reserve No: 874 (Kojonup District) "Water Supply" to comprise Locations 9333 and 9334 as surveyed and shown bordered red on Land Administration Diagram 93270 in lieu of Location 9208 and of its area being increased to 53.1235 hectares accordingly.

Public Plan/s: Boscabel NW (25) Albany Highway

Local Authority: Shire of Woodanilling.

DOLA File: 03542-1907-01RD.

Reserve No: 1549 (Avon District) "Stopping Place for Travellers and Stock" to comprise Location 29219 on Diagram 82088 and of its area remaining unaltered.

Public Plan/s: Grass Valley SE (25) Parker Road

Local Authority: Shire of Northam.

DOLA File: 02998-1918-01RO.

Reserve No: 1862 (Williams District) "Resting Place for Travellers and Stock" to comprise Location 15886 on Land Administration Diagram 17211 and of its area remaining unaltered.

Public Plan/s: Highbury SW (25) Piesseville Tarwonga Road

Local Authority: Shire of Wagin.

DOLA File: 01585-1990-01RO.

Reserve No: 2434 (at Esperance) "Police Purposes" to comprise Lot 933 as surveyed and shown bordered red on Land Administration Diagram 93319 in lieu of Town Lot 29 and of its area being increased to 6006 square metres accordingly.

Public Plan/s: CG29 (2) 16.13 off Norfolk Lane

Local Authority: Shire of Esperance.

DOLA File: 05412-1897-02RO.

Reserve No: 4768 (at Perth) "Kindergarten and Infant Health Clinic" to comprise Lot 1092 as surveyed and shown bordered green on Land Administration Diagram 93384 in lieu of Lot 402 and of its area being increased to 1828 square metres accordingly.

Public Plan/s: BG34 (2) 13.22 Labouchere and Mill Point Roads

Local Authority: City of South Perth.

DOLA File: 07888-1901-01RO.

Reserve No: 7999 (Kalgoorlie Town Lot 1312) "Municipal" to include the area containing 88 square metres being portion of the land as delineated and shown bordered green on Land Administration Diagram 92922 and of its area being increased to 2326 square metres accordingly.

Public Plan/s: CF37 (2) 29.38 Croesus and Brookman Streets

Local Authority: City of Kalgoorlie-Boulder.

DOLA File: 06685-1906-02RO.

Reserve No: 10428 (Coolup Townsite) "Railway" to comprise Lot 191 on Land Administration Reserve Diagram 1460 in lieu of Lot 161 and of its area being reduced to 14.7752 hectares accordingly.

Public Plan/s: Coolup Townsite Fawcett Street

Local Authority: Shire of Murray.

DOLA File: 05212-1907-01RO.

Reserve No: 10955 (Kojonup District) "Recreation" to comprise Locations 9336, 9337 and 9338 as surveyed and shown bordered red on Land Administration Plan 19620 in lieu of Location 9292 and of its area being increased to 15.7209 hectares accordingly.

Public Plan/s: Martinup SW (25) Pallinup Road

Local Authority: Shire of Broomehill.

DOLA File: 06800-1900-01RO.

Reserve No: 11034 (at Kojonup) "Police" to comprise Lot 345 as surveyed and shown bordered red on Land Administration Diagram 93269 in lieu of Lot 129 and of its area being reduced to 3275 square metres accordingly.

Public Plan/s: BJ29 (2) 10.16. Vanzuilecom Street

Local Authority: Shire of Kojonup.

1. Mr Heave ^{GLM 23/1} IMB ^{See p. 170-172} for plans please S. Collis 28.1.98

DOLA File: 02757-1969-01RO.

Reserve No: 30105 (At Karratha) "Water Supply" to comprise Lot 4607 on Land Administration Diagram 93344 in lieu of Lots 979 and 980 and of its area being reduced to 1.3464 hectares accordingly.

Public Plan/s: BH65 (2) 31.24 Croydon and Cherratta Roads

Local Authority: Shire of Roebourne.

DOLA File: 02126-1971-01RO.

Reserve No: 32527 (at Pinjarra) "Public Recreation" to comprise Lot 364 on Land Administration Diagram 93315 in lieu of Lots 300 and 304 and of its area being reduced to 5997 square metres accordingly.

Public Plan/s: BG32 (2) 14.29 Osborne and Bates Places

Local Authority: Shire of Murray.

DOLA File: 02394-1988-01RO.

Reserve No: 33211 (Swan District) "Drain" to comprise Location 12769 as surveyed and shown bordered red on Land Administration Plan 19599 in lieu of Location 9225 and of its area being increased to 2794 square metres accordingly

Public Plan/s: BG34 (2) 17.31 Peterborough Crescent

Local Authority: City of Bayswater.

DOLA File: 03114-1976-03RO.

Reserve No: 34811 (Wellington District) "Conservation of Flora and Fauna" to comprise Locations 5775, 5776, 5788, 5790 to 5798 inclusive, 5800, 5801 and 5803 as delineated and shown bordered red on Land Administration Plan 19533 in lieu of Locations 5235, 5236, 5237, 5465, 5466, 5467, 5468, 5469, 5568 and 5623 and of its area being increased to 554.7077 hectares accordingly.

Public Plan/s: Harvey SW (25) Benger Swamp Road

Local Authority: Shire of Harvey.

DOLA File: 00511-1978-01RO.

Reserve No: 35515 (Swan District) "Public Recreation" to comprise Location 12776 as surveyed and shown bordered green on Land Administration Diagram 93308 in lieu of Location 9851 and of its area being increased to 1443 square metres accordingly.

Public Plan/s: BG34 (2) 18.34 Brown and Bray Places

Local Authority: Shire of Swan.

DOLA File: 03023-1978-01RO.

Reserve No: 36316 (Bunbury Lots 619 and 730) "Water Supply and Pipeline" to include Lot 776 on Land Administration Diagram 92592 and Lot 854 (formerly Lot 1 on Plan 20790) and of its area being increased to 7.1276 hectares accordingly.

Public Plan/s: BG30 (10) 1.5 and 1.6 Bussell Highway

Local Authority: City of Bunbury.

DOLA File: 01840-1982-01RO.

Reserve No: 37979 (at Boulder) "Public Recreation" to comprise Lot 3855 as surveyed on Office of Titles Plan 13662 and Lot 4747 as surveyed and shown bordered red on Land Administration Plan 19678 in lieu of Lot 3856 and of its area being reduced to 1.5429 hectares accordingly.

Public Plan/s: CF37 (2) 29.35 Phoenix Place

Local Authority: City of Kalgoorlie-Boulder.

DOLA File: 01525-1983-01RO.

Reserve No: 38462 (at Nannup) "Recreation" to comprise Lot 318 as surveyed and shown bordered red on Land Administration Diagram 92925 in lieu of Lot 274 and of its area being reduced to 2.102 hectares accordingly.

Public Plan/s: BG28 (2) 9.38 Sexton Way

Local Authority: Shire of Nannup.

DOLA File: 00609-1991-01RO.

Reserve No: 41670 (Swan Locations 11532, 12376 and 12377) "Public Recreation" to include Location 12771 (formerly Lot 101 on Diagram 89201) and of its area being increased to 1.1432 hectares accordingly.

Public Plan/s: BG34 (2) 30.30 and 30.31 Hilltop Close and Wattle Court

Local Authority: Shire of Mundaring.

DOLA File: 00688-1987-01RO.

Reserve No: 41683 (at Peel Estate) "Preservation of Natural Vegetation and Drainage" to include lots 1412 and 1413 and exclude the area shown delineated and bordered green on Land Administration Diagram 92771 and of its area being reduced to 20.0303 hectares accordingly

Public Plan/s: BG33 (10) 3.5. Young Road.

Local Authority: City of Rockingham.

DOLA File: 12911-1899-02RO.

Reserve No: 41712 (at North Fremantle) "Workshop for Intellectually Disabled Persons" to comprise Lot 492 as surveyed and shown bordered red on Land Administration Diagram 93280 in lieu of Lot 460 and of its area being reduced to 2818 square metres accordingly.









Public Plan/s: BG34 (2) 07.16 Stirling Highway

Local Authority: City of Fremantle.

CALM-MANAGED LANDS AND WATERS

AS AT 30th JUNE 1997

Legend

-  National Park
-  Conservation Park
-  Nature Reserve
-  Slate Forest, Timber Reserve, Freehold & Other Reserve
-  Section 5(g) Reserve
-  Leasehold in the name of the Executive Director
-  Marine Park / Marine Nature Reserve
-  CALM Region Boundary
-  CALM Regional Office

Scale
0 100 200 300 400 Km

Projection: Polyconic, Origin 121° 0'



Produced by INFORMATION MANAGEMENT BRANCH

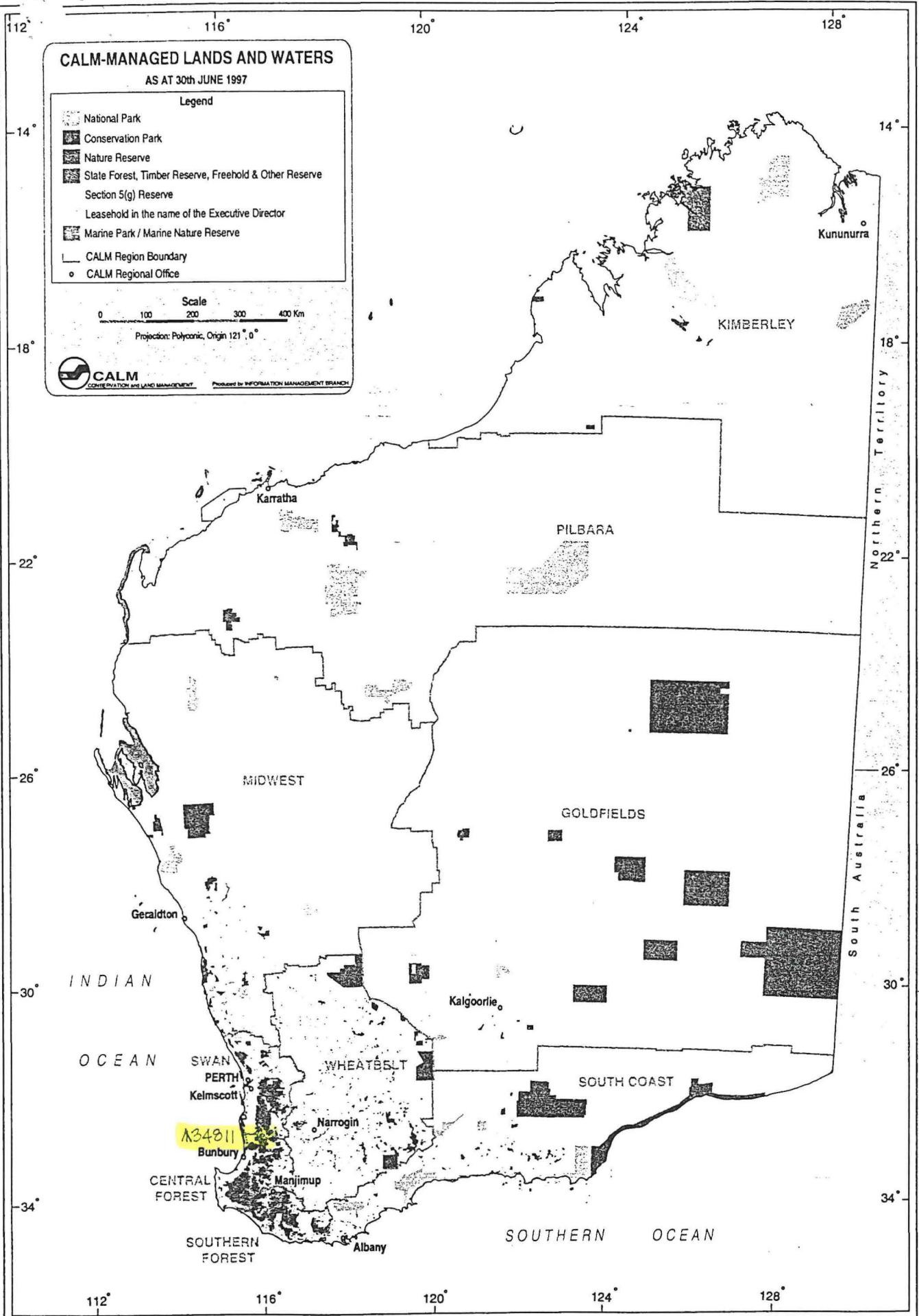

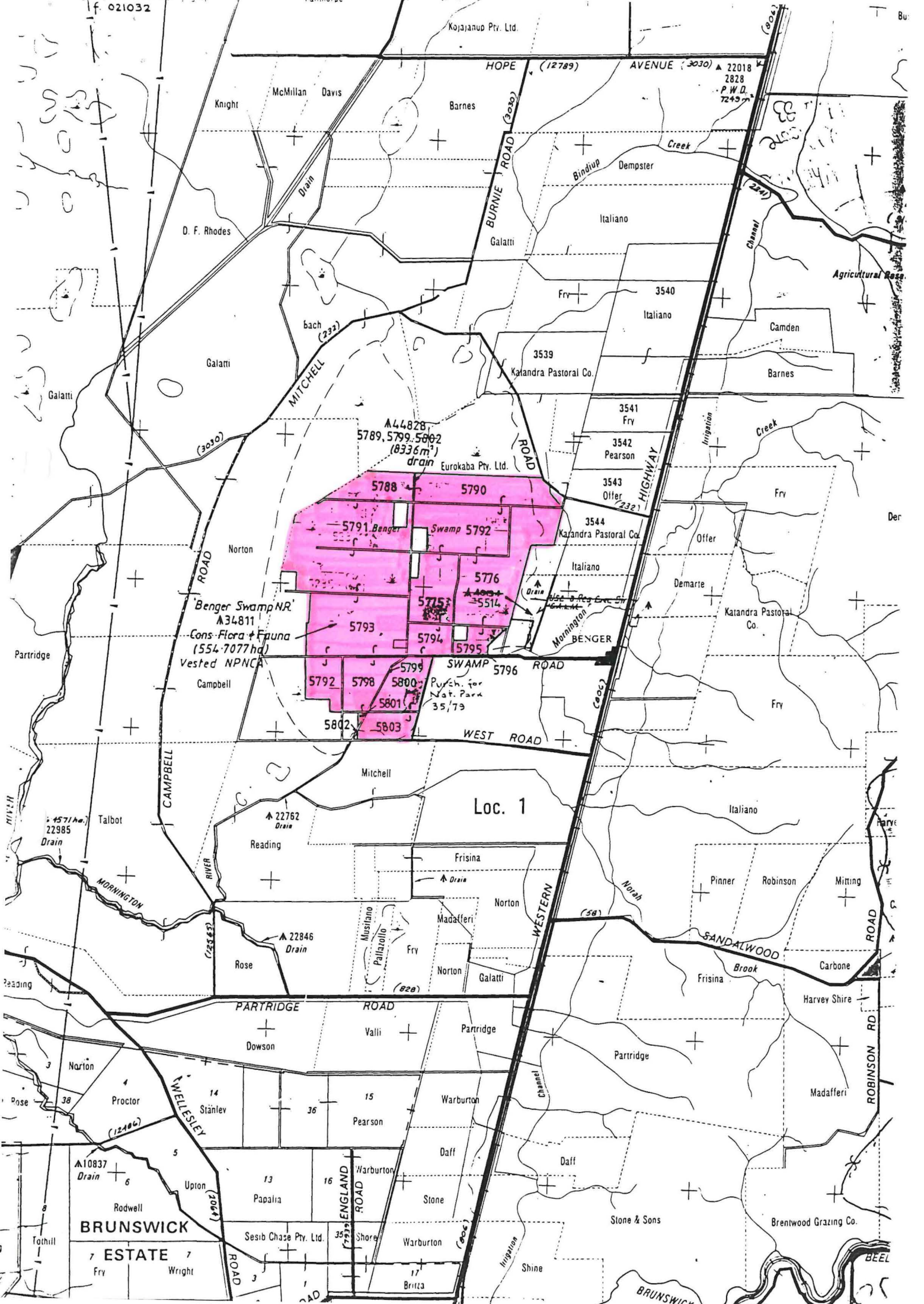

f 021032

Kojajanup Pty. Ltd.

HOPE AVENUE (12789) (3030) ▲ 22018
2828
P.W.D.
7249

Knight McMillan Davis Barnes

BURNE ROAD (3030)

Bindup Dempster

D. F. Rhodes

Italiano Galatti

Galatti

3540 Italiano Camden Barnes

Agricultural Road

MITCHELL ROAD (3030)

BURNE ROAD (3030)

A44828
5789, 5799, 5802
(8336m²)
drain Eurokaba Pty. Ltd.

3541 Fry

3542 Pearson

3543 Offer

3544 Katandra Pastoral Co.

Italiano Offer

3544 Katandra Pastoral Co.

Italiano Demarte

Katandra Pastoral Co.

'Benger Swamp NR'
A34811
Cons. Flora + Fauna
(554.7077 ha)
Vested NPNC

5788 5790

5791 Benger Swamp 5792

5776

5775 5514

5793 5794 5795

5799 SWAMP 5796 ROAD

5792 5798 5800

5801 5802 5803

Purch. for
Nat. Park
35/79

Loc. 1

▲ 4571 (Ae.)
22985
Drain

▲ 22762
Drain

▲ 22846
Drain

▲ 10837
Drain

BRUNSWICK

ESTATE

BRENTWOOD GRAZING CO.

BRUNSWICK

BEEL

RESERVE ACTION SHEET: CONSERVATION RESERVE

RESERVE NO: 34811

REASON FOR ACTION: Area increased by 13.7 ha to 126.6 ha which is the result of a land purchase by CALM. The ex B. O. & C. A. Boney property at Benger Swamp was acquired as part of CALM's program to eventually acquire all of the freehold land within Benger Swamp for addition to the nature reserve.
For background details on land purchase see file - 023427F3106

OFFICER	ACTION	ACTION DATE
1. Lands Clerk <i>MRE</i>	Fill in above details	<i>MRE 14.7.93.</i>
2. Reserves Clerk <i>SB</i> <i>- to note.</i>	Attach copies of gazettal notices to file (folios: <i>51.....</i>) Enter relevant details on file cover.	<i>14/7/93</i>
3. Officer In Charge Records Index Officer <i>emessenger 14/7/93</i>	For new reserves: Index Reserves name: Index Reserves number:	
4. Senior Drafts person Legal mapping <i>16.7.93</i>	Amend Litho. <input checked="" type="checkbox"/> Attach copy of litho to file (mark litho name/number) <i>See plans at folios 53 + 54</i>	<i>S. Colliss 16.7.93.</i>
5. Lands Clerk	Send copies of gazettal notices (or Lands Department memo) and map to: Clerk Woodvale _____ Regional Manager _____ OIC Inventory _____ Kelmscott/Bunbury _____ District Manager _____ District Wildlife Officer _____ Note: Information sent must include: (a) Dept file No. (b) Litho no./name	
6. Senior Clerk Reserves	To Note	
7. Manager Land Admin	To Note	
8. Director Nature Conservation/National parks	To Note	

CLERK, WOODVALE - F.V.I. Goytled 15/6/93. PWH.

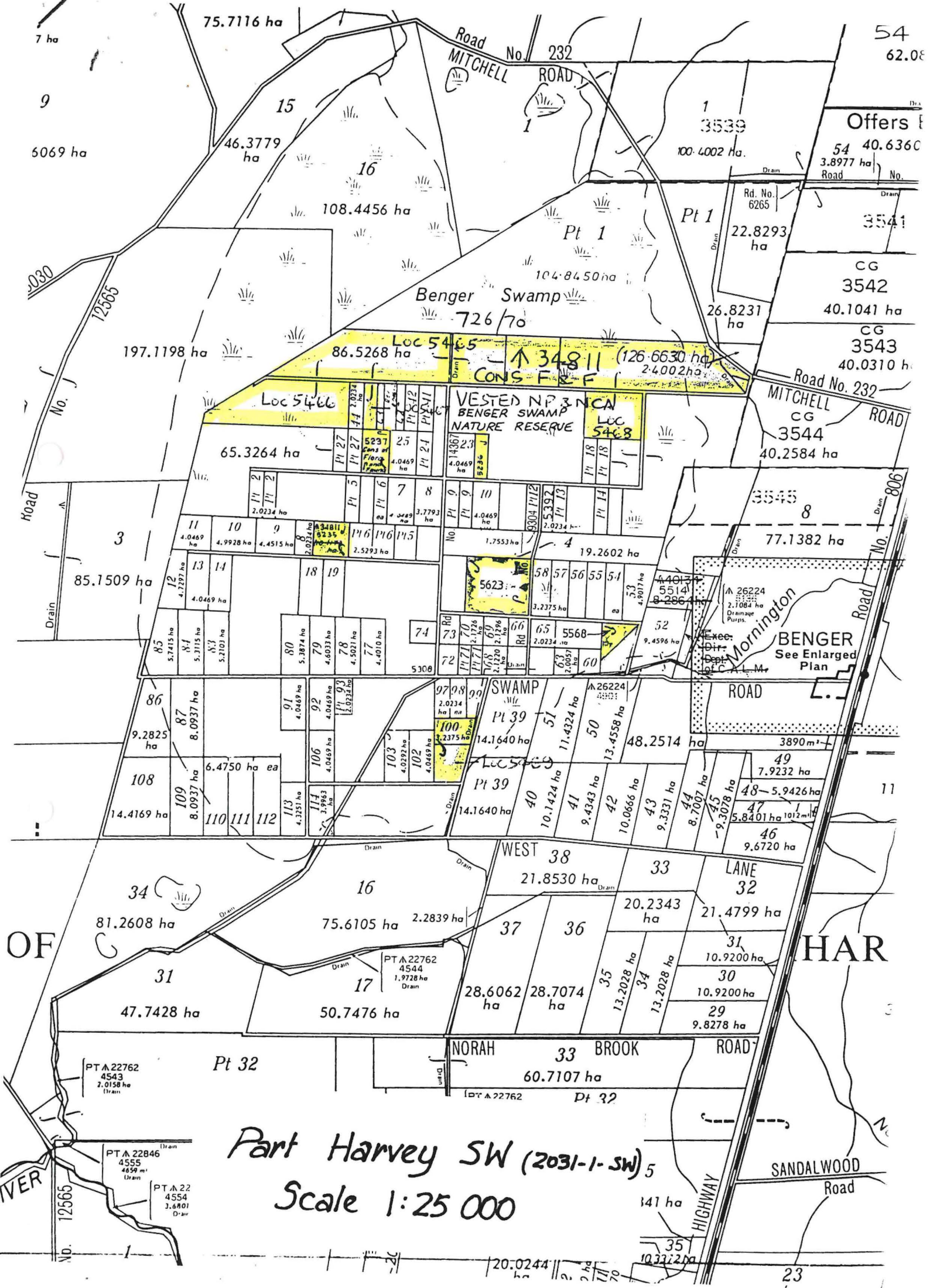

Part Harvey SW (2031-1-SW) 5
 Scale 1:25 000

Offers for

54 40.6360
 3.8977 ha
 Road No.

3541

CG 3542

40.1041 ha

CG 3543

40.0310 ha

Road No. 232

Mitchell Road CG 3544

40.2584 ha

3545

77.1382 ha

See Enlarged Plan
 Benger
 See Enlarged Plan

HARVEY

NORAH 33 BROOK ROAD

60.7107 ha

SANDALWOOD Road

HIGHWAY

23

87.9



DOLA

028164F3102

MANAGEMENT SC
-000000 MB
COMO, W.A.

Department of LAND ADMINISTRATION

Your Ref: 02347F3106 AGE: MF (ORIGINAL)
~~COMO WA 028164F3102~~

Our Ref: 3114/976 DC:NM

Telephone: 323 1614
Enquiries: D. CHAN

EXECUTIVE DIRECTOR
DEPARTMENT OF CONSERVATION
AND LAND MANAGEMENT
PO BOX 104
COMO WA 6152

I advise for your information that Executive Council has approved of the amendment of Reserve No. 34811 (Wellington Locations 5235, 5236, 5237, 5465 to 5469 inclusive) "Conservation of Flora and Fauna" to include Location 5568 and Location 5623 and of its area being increased accordingly.

Notice to this effect was published in the Government Gazette dated 15 June, 1993 and I enclose a print showing the said reserve.

R. PUMPHREY
MANAGER
ACQUISITIONS, ROADS AND RESERVES
LAND OPERATIONS DIVISION

June 24, 1993

Enc

06NMLP73

09.07.93.

| Lands Clerk & p.51

DOLA File 2542/977.

Reserve No. 35237 (Swan Location 9779) 'Public Recreation' to include Location 11783 (formerly portion of Swan Location 1370 and being Lot 510 on Plan 14766) and of its area being increased to 3.7325 hectares accordingly.

Public Plan: BG35 (2) 6.04 Meridian Drive.

Local Authority - City of Wanneroo.

DOLA File 3114/976.

Reserve No. 34811 (Wellington Locations 5235, 5236, 5237, 5465 to 5469 inclusive) "Conservation of Flora and Fauna" to include Locations 5568 as surveyed and shown bordered pink on Land Administration Diagram 89581 (formerly portion of Wellington Location 1 and being part of Lot 59 on Plan 3466 (Sheet 2)) and 5623 (formerly portions of Wellington Location 1 and being Lots 26, 27 and 28 on Plan 3467) and of its area being increased to 126.6630 hectares accordingly.

Public Plan: Harvey SW(25).

Local Authority—Shire of Harvey.

(- ex Briny property.)

DOLA File 4078/977.

Reserve No. 35462 (Boyanup Agricultural Area) "Public Recreation" to comprise Lot 430 as surveyed and shown bordered red on Land Administration Diagram 90494 in lieu of Lot 412 and of its area being reduced to 2.0923 hectares accordingly.

Public Plan: BG30 (10) 1.5 Hampstead Street.

Local Authority—Shire of Capel.

DOLA File 7795/904.

Reserve No. 9963 (at Nangeenan) "Agricultural Hall and Local Governing Purposes" to comprise Lot 155 as surveyed and shown bordered green on Land Administration Diagram 90934 in lieu of Lots 106 and 107 and of its area being reduced to 4046 square metres accordingly.

Public Plan: Nangeenan Townsite. Main and Cahill Streets.

Local Authority—Shire of Merredin.

DOLA File 1710/974.

Reserve No. 32748 (Kalgoorlie Lot 3572) "Government Requirements" to exclude that portion now comprised in Lot 4906 as surveyed and shown on Land Administration Diagram 91144 and of its area being reduced to 1311 square metres accordingly.

Public Plan: CF37 (2) 30.37 Hewitt Street.

Local Authority—City of Kalgoorlie-Boulder.

DOLA File 3583/947.

Reserve No. 22710 (Yilgarn Location 1364) "Government Purposes (State Alunite Industry)" to exclude that portion now comprised in Locations 1574 and 1575 as shown delineated and bordered red on Land Administration Reserve Plan 395 and of its area being reduced to about 5632.3630 hectares accordingly.

Public Plan: Highclere (50).

Local Authority—Shires of Westonia and Yilgarn.

DOLA File 1137/970.

Reserve No. 30369 (at Ongerup) "Use and Requirements of the Shire of Gnowangerup" to comprise Lot 252 as surveyed and shown bordered pink on Land Administration Plan 17979 in lieu of Lot 187 and of its area being increased to 2273 square metres accordingly.

Public Plan: Ongerup Townsite Eldridge Street.

DOLA File 1288/964.

Reserve No. 27657 (at Ongerup) "War Memorial" to comprise Lot 177 as surveyed and shown bordered pink on Land Administration Plan 17979 and of its area being reduced to 992 square metres accordingly.

Public Plan: Ongerup Townsite. Eldridge Street.

Local Authority—Shire of Gnowangerup.

18-6-93

1. File 2 - Lands Clerk.

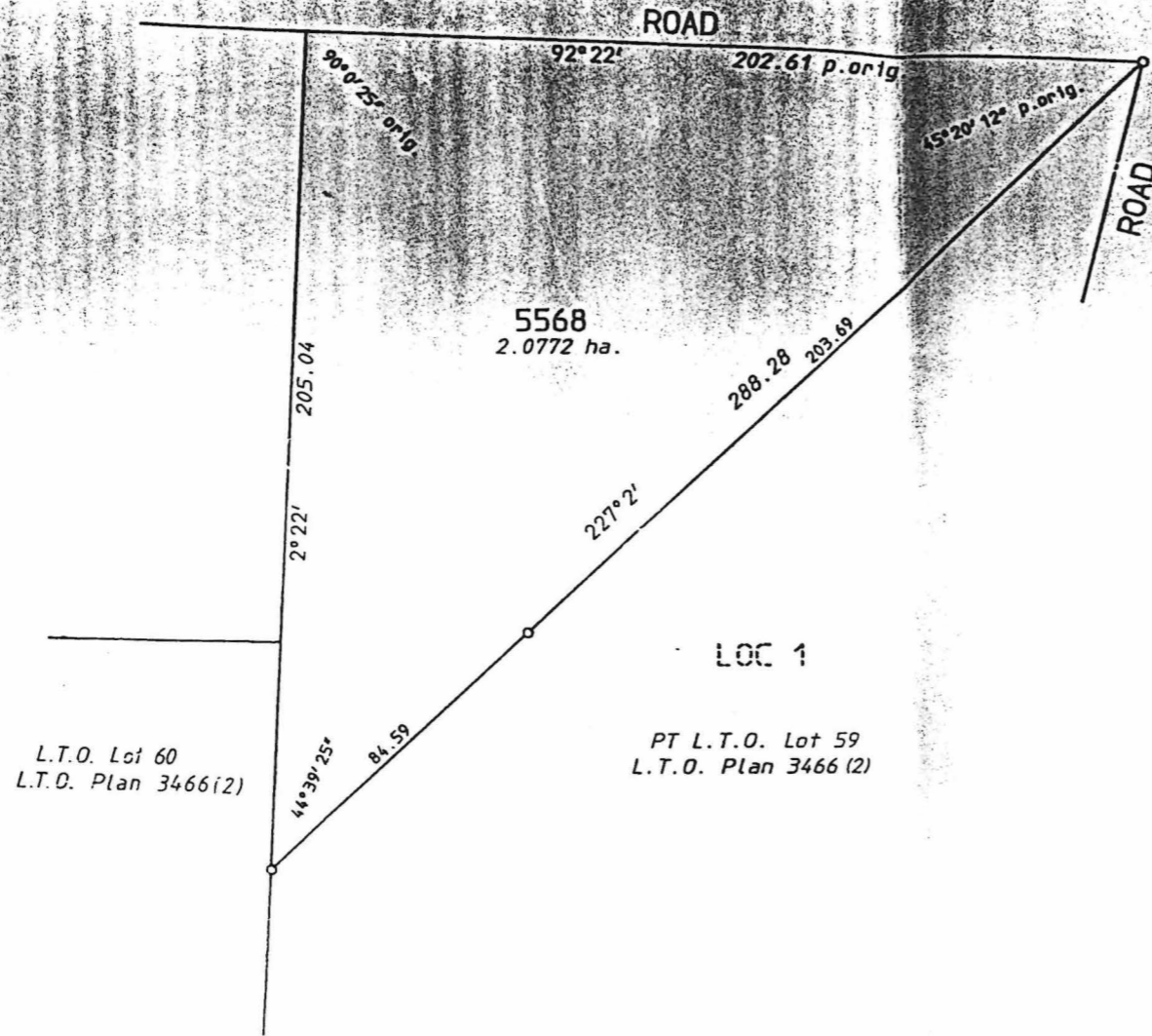

Dept of Land Administration
UJ 171286



LAND DISTRICT WELLINGTON	LOCATION 5568		FILE No. 3114/976
			SCALE 1:1500 All measurements in metres
SURVEYOR'S CERTIFICATE I hereby certify that this survey was performed by me personally (or under my personal supervision, inspection and field check), in strict accordance with the Licensed Surveyors (Guidance of Surveyors) Regulations. Licensed Surveyor. Date	Azimuth observed at	Calc. Bk. No. D. WILLIAMS ... Fol	DIAGRAM CERTIFIED CORRECT
	or assumed from O.P. 16816	Compared with F.B. <input checked="" type="checkbox"/>	Authorized Land Officer
	Surveyor B.W. GARVEY	Examined. <i>[Signature]</i> 12/15/90	Date
	Field Book No. 18	In order for certification.	Recorded on Public Plan
	Page 3-6	Public Plan HARVEY SW 25,000	Registered F.F.P. 10-5-90
	Reference	Index Plan	On Key Plan HARVEY SW 25,000
		DEPT. OF LAND ADMINISTRATION DIAGRAM 89581	