

# RESERVE ACTION SHEET: CONSERVATION RESERVES

**RESERVE No.** 35004

**LOCAL GOVERNMENT:** Shire of Coolgardie

**NAME :** Boorabin National Park

**PURPOSE:** National Park

**VESTING:** Conservation Commission

### ACTION

Reserve 35004 has been redescribed and its area has been increased by 2152.7985 hectares.

**Total Area:** 28152.7985 hectares

### REASON FOR ACTION

Boorabin National Park has been redescribed as Lots 148 and 149 on DP 31145 in lieu of unnumbered Ngalbain location on Reserve Plan 91, and its area redefined as 28152.7985 hectares.

**Date of amendment:** 30/04/2007

**Maps:** pp. 3 - 6

**Customer advice:** p. 2

**Summary of Action:** see p. 7

**Background Information:** [only the customer advice, at p2]

**IUCN classification:** II

Native Title: N/A: no change in tenure or boundaries.

1	<b>LAND SERVICES CO-ORDINATOR</b>	To note	RF for SC
2	<b>LAND &amp; EXTERNAL FUNDING UNIT</b>	Send copies of advice and maps to: <ul style="list-style-type: none"> <li>✓ • Lisa Wright (Woodvale)</li> <li>• District Manager</li> <li>• Regional Manager</li> </ul> Attach TENIS gazettal history to file Add report to Conservation Commission summary	SO SO SO SO SO
3	<b>SENIOR POLICY OFFICER, P.V.S.</b>	To note native title clearance	
4	<b>SENIOR POLICY OFFICER, CRAWLEY (for purchases)</b>	To note	
5	<b>DIRECTOR, NATURE CONSERVATION/ DIRECTOR, PARKS AND VISITOR SERVICES</b>	To note	
6	<b>G.I.S.</b>	Please rename file/create new file	
	<b>LAND &amp; EXTERNAL FUNDING UNIT</b>	Delete from District Proposals spreadsheet	

**LEGEND**

- REGION BOUNDARY
- DISTRICT BOUNDARY
- REGION HQ
- DISTRICT HQ

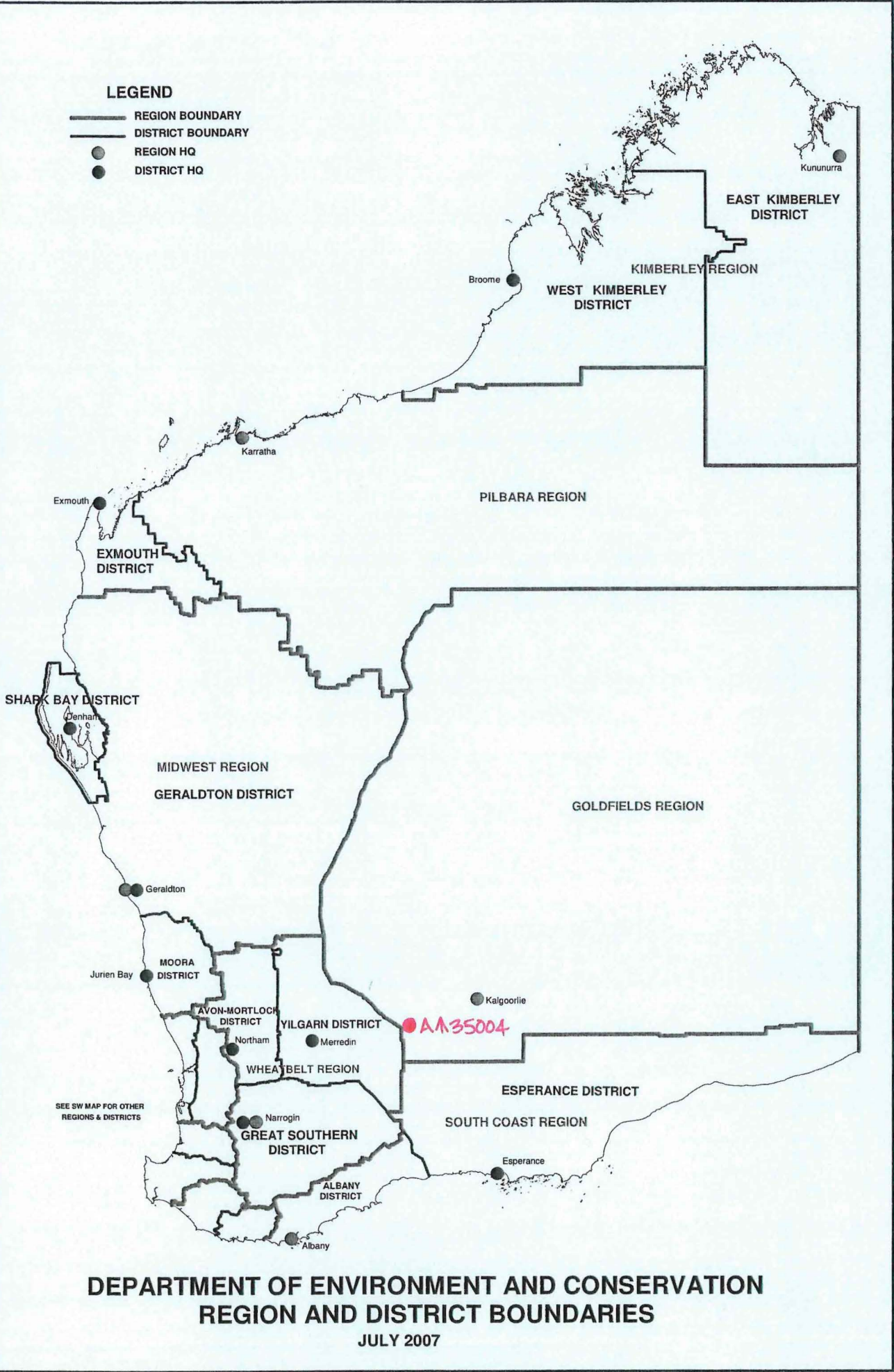

**DEPARTMENT OF ENVIRONMENT AND CONSERVATION**  
**REGION AND DISTRICT BOUNDARIES**  
JULY 2007

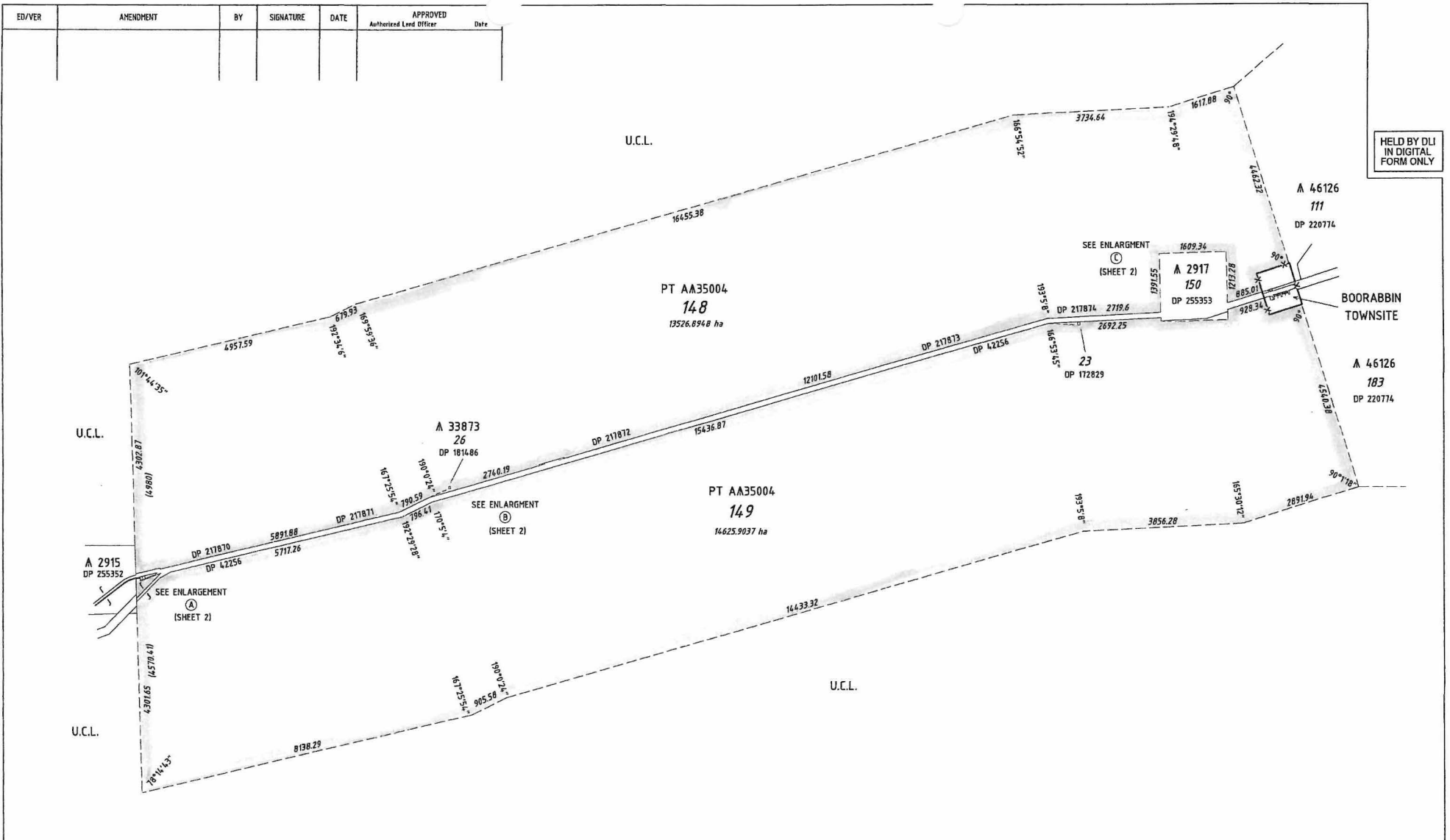

HELD BY DLI  
IN DIGITAL  
FORM ONLY

ED/VER	AMENDMENT	BY	SIGNATURE	DATE	APPROVED Authorized Land Officer	Date																																																						
<table border="1"> <tr> <td>TYPE PURPOSE</td> <td>CROWN SUBDIVISION</td> <td>FORMER TENURE</td> <td>RESERVE PLAN 91</td> <td>SCALE (1:60000)</td> <td>LOGGED DATE</td> <td>23/03/2004</td> <td>TYPE OF VALIDATION</td> <td>R-Hewton</td> <td>IN ORDER FOR DEALINGS</td> <td>Department of Land Information Government of Western Australia</td> </tr> <tr> <td>PLAN OF</td> <td>LOTS 148 &amp; 149</td> <td>ON</td> <td>INDEX BOORABBIN (256)</td> <td>SUBJECT TO SURVEY NOT FOR ALIENATION PURPOSES</td> <td>FILE PAID</td> <td>N/A</td> <td>LEGAL</td> <td>23/03/2005</td> <td>SUBJECT TO</td> <td rowspan="2">DEPOSITED PLAN <b>31145</b></td> </tr> <tr> <td>DISTRICT</td> <td>INGALBANK</td> <td>TOWNSITE</td> <td>BOORABBIN</td> <td>REFERENCE</td> <td>ADDRESS NO.</td> <td>N/A</td> <td>REGISTERED CORRECT</td> <td>23/03/2005</td> <td>DATE</td> </tr> <tr> <td>FILE</td> <td>2058-1976</td> <td>LOCALITY</td> <td>BOORABBIN</td> <td>REFERENCE</td> <td colspan="2">SURVEY FIRM</td> <td>DLI - M.BATOR 14/01/2005</td> <td>APPROVED</td> <td>DATE</td> <td>SHEET 1 OF 2 EDITION 2 VERSION 1</td> </tr> <tr> <td>LOCAL AUTHORITY</td> <td>SHIRE OF COOLGARDIE</td> <td></td> <td></td> <td>REFERENCE</td> <td colspan="2"></td> <td></td> <td></td> <td>DATE</td> <td></td> </tr> </table>							TYPE PURPOSE	CROWN SUBDIVISION	FORMER TENURE	RESERVE PLAN 91	SCALE (1:60000)	LOGGED DATE	23/03/2004	TYPE OF VALIDATION	R-Hewton	IN ORDER FOR DEALINGS	Department of Land Information Government of Western Australia	PLAN OF	LOTS 148 & 149	ON	INDEX BOORABBIN (256)	SUBJECT TO SURVEY NOT FOR ALIENATION PURPOSES	FILE PAID	N/A	LEGAL	23/03/2005	SUBJECT TO	DEPOSITED PLAN <b>31145</b>	DISTRICT	INGALBANK	TOWNSITE	BOORABBIN	REFERENCE	ADDRESS NO.	N/A	REGISTERED CORRECT	23/03/2005	DATE	FILE	2058-1976	LOCALITY	BOORABBIN	REFERENCE	SURVEY FIRM		DLI - M.BATOR 14/01/2005	APPROVED	DATE	SHEET 1 OF 2 EDITION 2 VERSION 1	LOCAL AUTHORITY	SHIRE OF COOLGARDIE			REFERENCE					DATE	
TYPE PURPOSE	CROWN SUBDIVISION	FORMER TENURE	RESERVE PLAN 91	SCALE (1:60000)	LOGGED DATE	23/03/2004	TYPE OF VALIDATION	R-Hewton	IN ORDER FOR DEALINGS	Department of Land Information Government of Western Australia																																																		
PLAN OF	LOTS 148 & 149	ON	INDEX BOORABBIN (256)	SUBJECT TO SURVEY NOT FOR ALIENATION PURPOSES	FILE PAID	N/A	LEGAL	23/03/2005	SUBJECT TO	DEPOSITED PLAN <b>31145</b>																																																		
DISTRICT	INGALBANK	TOWNSITE	BOORABBIN	REFERENCE	ADDRESS NO.	N/A	REGISTERED CORRECT	23/03/2005	DATE																																																			
FILE	2058-1976	LOCALITY	BOORABBIN	REFERENCE	SURVEY FIRM		DLI - M.BATOR 14/01/2005	APPROVED	DATE	SHEET 1 OF 2 EDITION 2 VERSION 1																																																		
LOCAL AUTHORITY	SHIRE OF COOLGARDIE			REFERENCE					DATE																																																			



FOR HEADING SEE SHEET 1



HELD BY DLI  
IN DIGITAL  
FORM ONLY

ENLARGEMENT (A)  
NOT TO SCALE

ENLARGEMENT (B)  
NOT TO SCALE

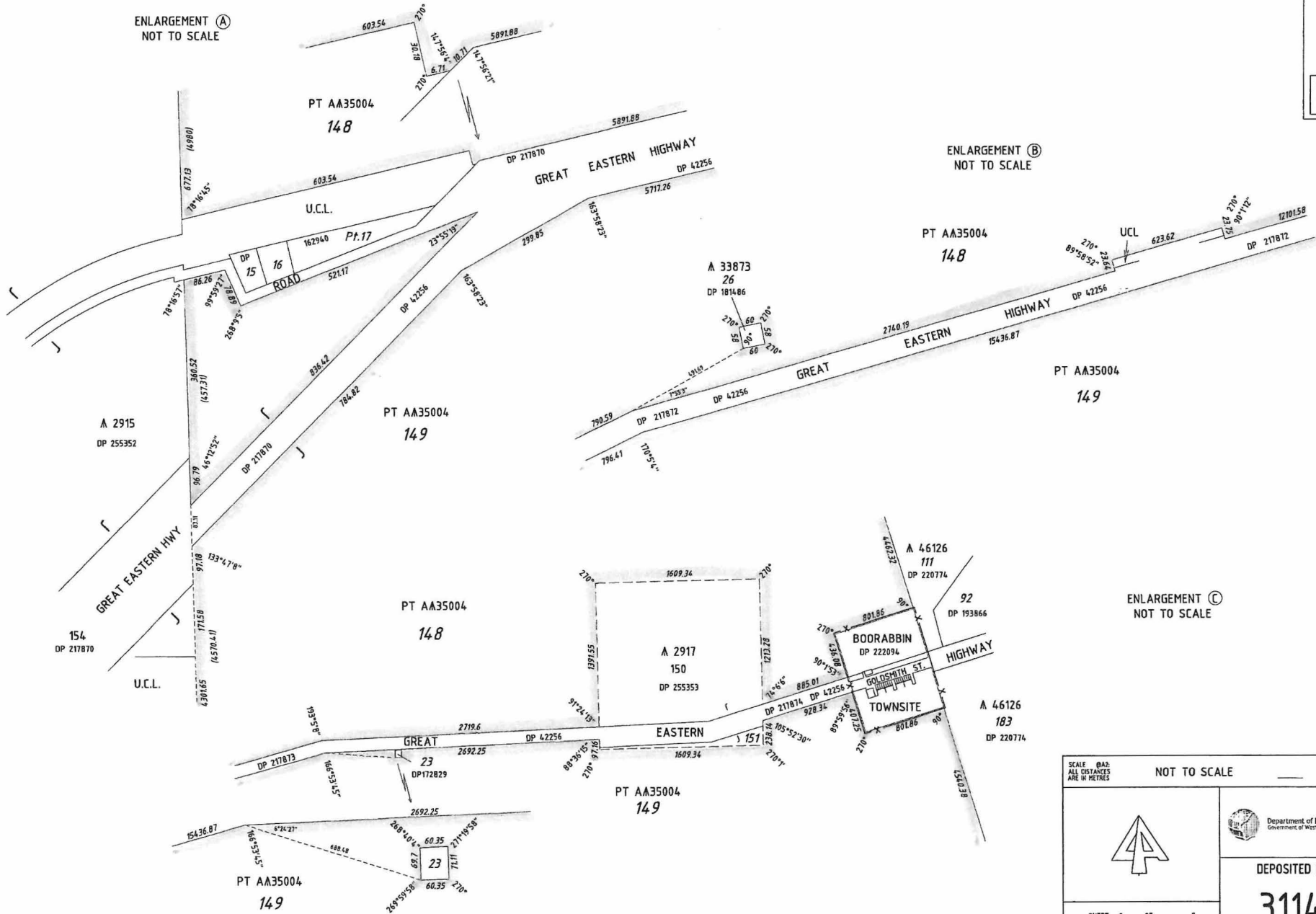
ENLARGEMENT (C)  
NOT TO SCALE



SCALE @A2 ALL DISTANCES ARE IN METRES		NOT TO SCALE	
		 Department of Land Information Government of Western Australia	
		DEPOSITED PLAN <b>31145</b>	
SHEET 2	OF 2	EDITION 2	VERSION 1

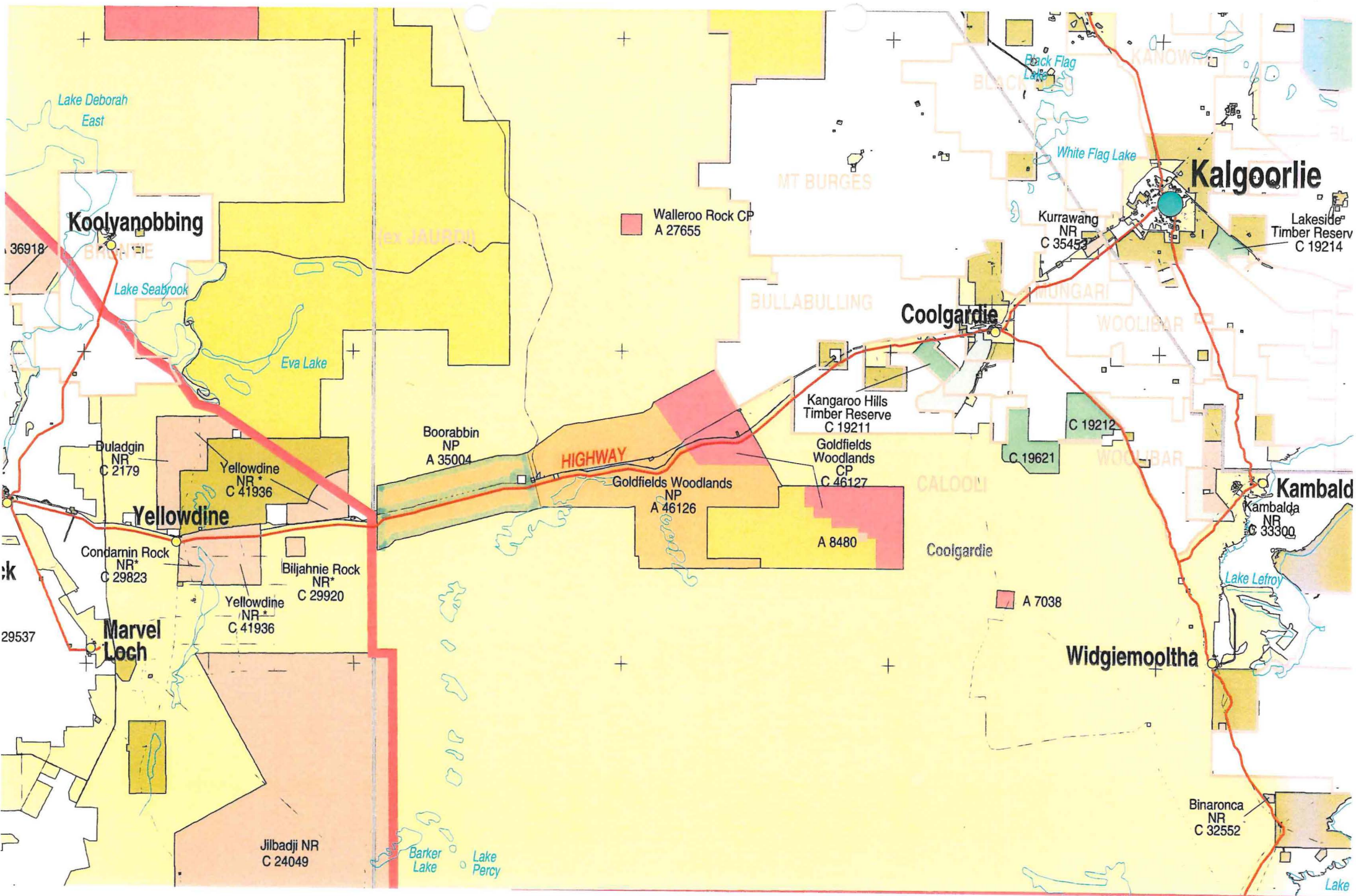

Walleroo Rock CP  
A 27655

HIGHWAY