

RESERVE ACTION SHEET - CONSERVATION RESERVES

RESERVE No. 35283

REASON FOR ACTION

- Addition of Cockburn Sound Location 4343 (about 43 ha) to Class "C" Nature Reserve, vested in the NPNCA for the purpose of "Conservation of Flora and Fauna". Area: 129.1724 ha
- The location contains a substantial range of Peel vegetation. Gazettal is in accordance with recommendations in the Peel Inlet Management Plan of 1992 and the Draft Peel Regional Park Plan. Reserve forms part of an entire proposed conservation reserve that stretches from Pinjarra road to Lake Goegrup.
- Gazettal date: 14 October 1997 See folio 149
- Plans at folios 131, 144, 152 and 153

	OFFICER	ACTION	
1	RESERVES	- Fill in above details - Attach copies of gazettal notices to file	_____ _____
2	INDEX CLERK, RECORDS	- Index reserve's name - Index reserve's number	_____ _____
3	RESERVES CLERK	Send copies of gazettal notices and Map to: - Clerk, Woodvale - District Manager, Dwellingup - Regional Manager, Swan	_____ _____ _____
4	CONSERVATION ESTATE OFFICER	To note:	
5	LAND ACQUISITIONS OFFICER	To note:	
6	MANAGER, PLANNING & VISITOR SERVICES	To note:	
7	DIRECTOR, NATURE CONSERVATION/ NATIONAL PARKS	To note:	

2. S. Colliss

144

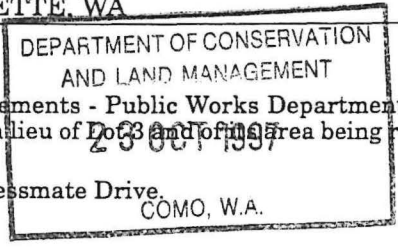

DOLA File: 01398-1965-02RO.

Reserve No: 27591 (at Kununurra) "Government Requirements - Public Works Department" to comprise Lot 2436 on Land Administration Diagram 92637 in lieu of Lot 23 and of its area being reduced to 937 square metres accordingly.

Public Plan/s: DH79 (2) 23.16 Konkerberry Drive and Messmate Drive.

Local Authority: Shire of Wyndham/East Kimberley.

DOLA File: 01241-1965-01RO.

Reserve No: 27667 (at Merredin) "Caravan Park" to comprise Lot 1444 as surveyed and shown bordered red on Land Administration Plan 19515 in lieu of Lot 1119 and of its area being increased to 1.1602 hectares accordingly.

Public Plan/s: BK35 (2) 36.37 Barrack Street.

Local Authority: Shire of Merredin.

DOLA File: 03078-1964-01RO.

Class A Reserve No: 28046 (at Exmouth) "Church Site (Presbyterian Church)" to comprise Lot 1416 in lieu of Lot 37 and of its area remaining unaltered.

Public Plan/s: BD62 (2) 15.12 and 15.13 Maidstone Crescent.

Local Authority: Shire of Exmouth.

DOLA File: 00979-1966-01RO.

Reserve No: 29201 (Canning Location 2064) "Rehabilitation Centre for Girls" to exclude that portion of Location 2064 surveyed and shown bordered green on Land Administration Diagram 92734 and of its area being reduced to 2.3675 hectares accordingly.

Public Plan/s: BG34 (2) 15.19 Allen Court.

Local Authority: Town of Victoria Park.

DOLA File: 03296-1968-01RO.

Reserve No: 30953 (Kalbarri Lot 259) "Recreation" to include Lot 993 as surveyed and shown bordered red on Land Administration Diagram 91815 and of its area being increased to 80.4661 hectares accordingly.

Public Plan/s: BD46 (2) 27.12 and (10) 5.2 Ajana-Kalbarri Road.

Local Authority: Shire of Northampton.

DOLA File: 00567-1970-01RO.

Reserve No: 30979 (at Karratha) "Depot (Department of Public Works)" to comprise Karratha Lot 4605 on Land Administration Diagram 93205 in lieu of Lot 989 and of its area being reduced to 1.0649 hectares accordingly.

Public Plan/s: BH65 (2) 31.24 Croyden Road.

Local Authority: Shire of Roebourne.

DOLA File: 03259-1972-01RO.

Reserve No: 33902 "Conservation of Flora and Fauna" (Ashburton District) to comprise all those islands contained within the red border as shown on Land Administration Reserve Plan 34 and of its area being reduced (recalculated) to 178.8462 hectares accordingly.

Public Plan/s: Dampier and Barrow Island (250).

Local Authority: Shire of Roebourne.

DOLA File: 02451-1977-01RO.

Reserve No: 35283 (Cockburn Sound Locations 2307 and 2972) "Conservation of Flora and Fauna" to include Location 4343 (formerly Lot 2 on Diagram 24394) and of its area being increased to 129.1724 hectares.

Public Plan/s: BG32 (2) 10.38 and 2.8 (10) Dunkerton Road.

Local Authority: Shire of Murray.

DOLA File: 01308-1982-01RO.

Reserve No: 37758 (Forrest Location 161) "Radio Mast Site" to include Location 256 on Land Administration Diagram 92233 and of its area being increased to 5466 square metres accordingly.

Public Plan/s: Port Hedland (100).

Local Authority: Town of Port Hedland.

DOLA File: 01837-1988-01RO.

Reserve No: 41559 (Avon Locations 29020 and 29021) "Public Recreation" to include Location 29206 (formerly Lot 57 on Plan 17915) and of its area being increased to 10.7358 hectares accordingly.

Public Plan/s: Northam NW (25) Katrine Road.

Local Authority: Shire of Northam.

DOLA File: 01775-1991-02RO.

Reserve No: 41783 (Boulder Lots 4522 and 4523 and Hampton Location 252) to comprise Locations 291 and 293 as surveyed and shown bordered red on Land Administration Plan 19579 in lieu of Location 252 and of its area being reduced to 4.6955 hectares accordingly.

Public Plan/s: CF37 (2) 27.35 and (10) 6.7 West Kalgoorlie Road.

Local Authority: City of Kalgoorlie-Boulder.

A. A. SKINNER, Chief Executive.

1. Ms J. Henderson for plans please

2. S. Colliss

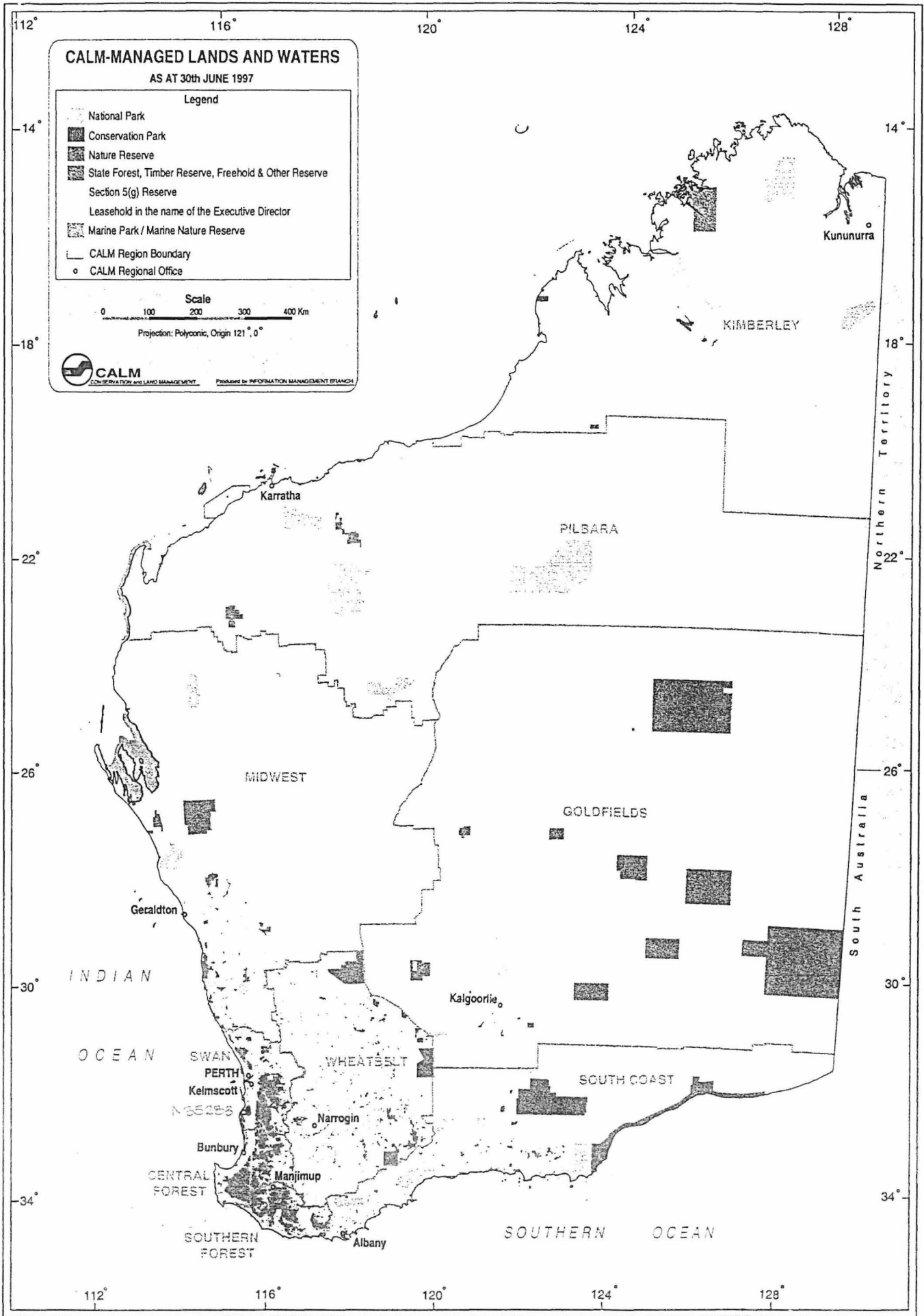

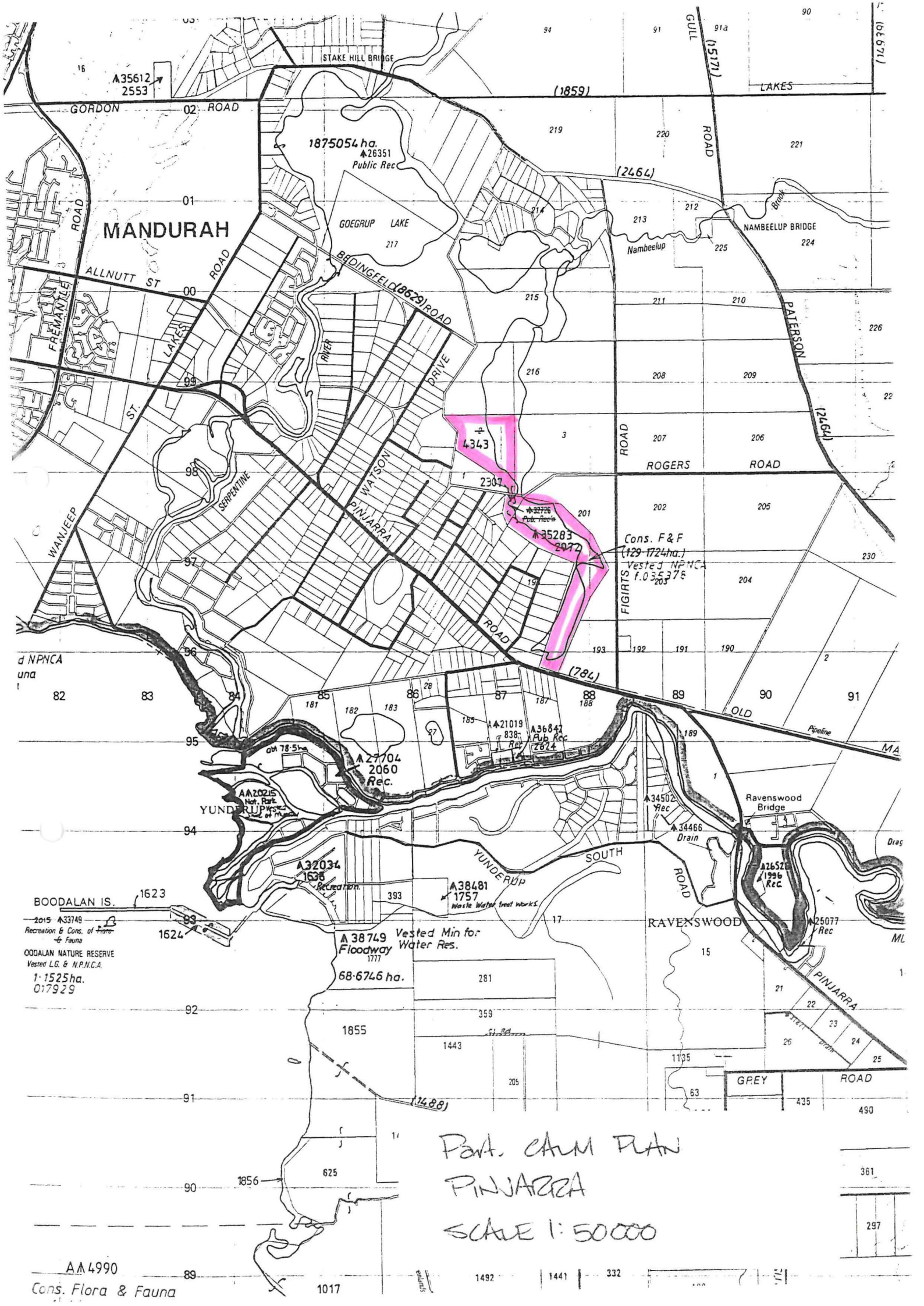

MANDURAH

1875054 ha.
▲26351
Public Rec

Cons. F & F
(129 1724 ha.)
Vested NPWS
1.035375

A27704
2060
Rec.

A32034
1638
Recreation

A38481
1757
Waste Water Treatment Works

A38749 Vested Min for
Floodway Water Res.
1777
68-6746 ha.

A26526
1996
Rec.

2015 A33749
Recreation & Cons. of Flora
& Fauna
BOODALAN NATURE RESERVE
Vested LG & NPWS
1:1525 ha.
0:7929

Part. CAM PLAN
PINJARRA
SCALE 1:50000

AA4990
Cons. Flora & Fauna



WESTERN AUSTRALIA.

Certificate of Title



under "The Transfer of Land Act, 1893" (54 Vic. 4. Sec. 2).

Peter Davies of Pinjarra Road, Barragup via Pinjarra, Farmer and Timber Yard Worker, is now the proprietor of an estate in fee simple subject to the easements and encumbrances notified hereunder in all that piece of land delineated and coloured green on the map hereon containing one hundred and five acres three roods and thirty-seven perches or thereabouts, being portion of Cockburn Sound Location 16 and being Lot 2 on Diagram 24394.

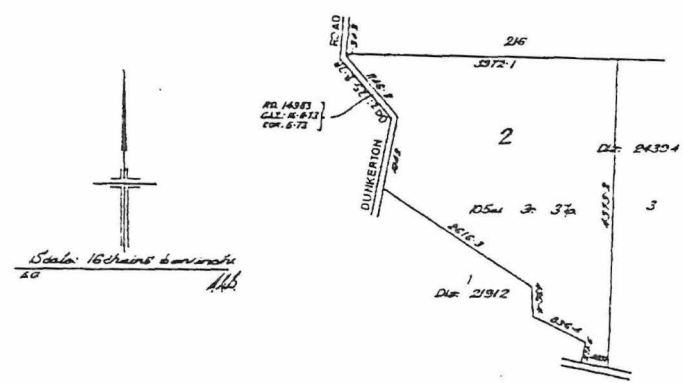

Dated the thirtieth day of June One thousand nine hundred and fifty-nine.

R. S. ...
Registrar of Titles.

Application E540966 The registered proprietor is Amy Edith Davies of 13 Rockford Street, Mandurah, as Executrix of the Will of Peter Davies who died on 30-9-1990. (Probate granted 16-1-1991).

5th February 1991



For encumbrances and other matters affecting the land see back.

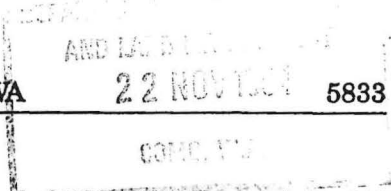

DOLA File 2351/937.

Reserve No 22031 (Swan Locations 4144 and 6039) "Quarry" to exclude that portion containing 192 square metres now comprised in Location 11989 as surveyed and shown bordered green on Land Administration Diagram 91902 and of its area being reduced to 22.2385 hectares accordingly.

Public Plan: BG35 (10) 1.5. Wanneroo Road.

Local Authority—City of Wanneroo.

DOLA File 1446/960.

Reserve No 25716 (Dampier Locations 80 and 236) "Water Supply" to include Location 308 as surveyed and shown bordered pink on Land Administration Diagram 90568 and of its area being increased to about 4121.2162 hectares accordingly.

Public Plans: Roebuck Plains NW & SW (25) and CG73 (10) 6.4. Beagle Bay-Broome Road.

Local Authority—Shire of Broome.

DOLA File 653/961.

Reserve No 26227 (Canning Location 1821) "Community Centre and Park" to exclude that portion comprising 5326 square metres now contained in Location 3878 as surveyed and shown bordered pink on Land Administration Diagram 91616 and of its area being reduced to 5.9780 hectares accordingly.

Public Plans: BG34 (2) 20.13 and 20.14. Glenbrook Road.

Local Authority—City of Gosnells.

DOLA File 2673/963V2.

Reserve No 27321 (at Geraldton) "Use and Benefit of Aborigines" to comprise Lot 2874 as surveyed and shown bordered red on Land Administration Plan 16832 in lieu of Lot 1926 and of its area being reduced to 2.3459 hectares accordingly.

Public Plans: BE43.(2) 15.20 and 15.21. Swan Drive.

Local Authority—City of Geraldton.

DOLA File 1718/964.

Reserve No 27412 (at Exmouth) "Schoolsite" to comprise Lot 1400 as surveyed and shown bordered red on Land Administration Diagram 91674 in lieu of Lot 303 and of its area being increased to 4.0539 hectares accordingly.

Public Plan: BD62 (2) 15.12. Maidstone Crescent and Christie Street.

Local Authority—Shire of Exmouth.

DOLA File 3039/967.

Reserve No 28807 (Canning District) "Drainage" to comprise Location 3649 as surveyed and shown bordered red on Land Administration Plan 17462 in lieu of Location 2109 and of its area being increased accordingly.

Public Plans: BG34 (2) 17.13 and 17.14. Whaleback Avenue.

Local Authority—City of Canning.

DOLA File 2083/971.

Reserve No 31733 (at Narrogin) "Government Requirements (Forests Department)" to comprise Lot 1588 as surveyed and shown on Land Administration Diagram 91636 and of its area being increased (recalculated) to 1477 square metres accordingly.

Public Plan: BJ31 (2) 10.36.

Local Authority—Town of Narrogin.

DOLA File 880/973.

Reserve No 32806 (Exmouth Lots 868 and 1013) "Drain" to exclude that portion containing 5549 square metres now comprised in Lot 1400 as surveyed and shown bordered red on Land Administration Diagram 91674 and of its area being reduced to 6490 square metres accordingly.

Public Plan: BD62 (2) 15.12. Maidstone Crescent.

Local Authority—Shire of Exmouth.

DOLA File 2451/977

Reserve No 35283 (Cockburn Sound Location 2972) "Public Recreation" to include Location 2307 as surveyed and shown bordered green and coloured pink on LTO Plan 10545 and of its area being increased to 86.2833 hectares.

Public Plan: BG32 (2) 10.36, 10.37 & 10.38.

Local Authority—Shire of Murray

CLEER, WOODVALLS

- FYI

1. File. 2. on Goegrup Lakes file pls. N. RYAN, 10-12-94

50

DOLA File 2451/977.

Reserve No 35283 (Cockburn Sound Locations 2972 and 2307) being changed from "Public Recreation" to "Conservation of Flora and Fauna".

Public Plan: BG32 (2) 10.36, 10.37 & 10.38.

Local Authority—Shire of Murray.

Reserve 35283 is automatically vested in the National Parks and Nature Conservation Authority pursuant to Section 7 of CALM Act 1984.

DOLA File 1007/987.

Reserve No 40473 (Williams Locations 15746 and 15840) being changed from "Yacht Club Site" to "Recreation".

Public Plan: Dumbleyung (25) NE & NW.

Local Authority—Shire of Dumbleyung.

A. A. SKINNER, Chief Executive.

LB201

LAND ACT 1933
CANCELLATION OF RESERVES

Made by His Excellency the Governor under Section 37.

The following reserves have been cancelled.

DOLA File 10961/906.

Reserve No. 10152 (Victoria Location 3161) "Mining".

Public Plan: BE44 (10) 3.2. East Isseka Road.

Local Authority—Shire of Northampton.

DOLA File 4480/989.

Reserve No. 13776 (Wellington District) "School Site".

Public Plan: Collieburn Townsite. Opie Street.

Local Authority—Shire of Collie.

DOLA File 2296/994.

Reserve No. 18858 (Kojonup Location 8411) "School site".

Public Plan: Boscabel NE (25).

Local Authority—Shire of Woodanilling.

DOLA File 1290/929.

Reserve No. 20106 (Morawa Lot 144) "Use and Requirements of the Minister for Works".

Public Plan: BG42(2) 20.08. Stokes Road.

Local Authority—Shire of Morawa.

DOLA File 756/959.

Reserve No. 25444 (Leonora Lot 923) "Golf Club House and Tennis Courts".

Public Plan: CF43 (2) 19.02. Tower Street.

Local Authority—Shire of Leonora.

DOLA File 3608/959.

Reserve No. 25842 (Swan Locations 7081 and 7224) "Drain".

Public Plan: BG34 (2) 11.31. Main Street.

Local Authority—City of Stirling.

DOLA File 2169/959.

Reserve No. 26256 (Dunsborough Lot 136) "Water Supply Purposes".

Public Plan: BF29 (2) 10.01. Forrest Street.

Local Authority—Shire of Busselton.

DOLA File 785/964.

Reserve No. 27402 (Carnarvon Lots 707, 709, 711 and 712) "Housing (P.W.D.)".

Public Plan: AN54 (2) 9.05. Carnarvon Road.

Local Authority—Shire of Carnarvon.

LAND ACT 1933

CHANGE OF PURPOSE OF RESERVE

Made by His Excellency the Governor under Section 37

The purpose of the following reserve has been changed.

DOLA File 2451/977

Reserve No 35283 (Cockburn Sound Locations 2972 and 2307) being changed from "Public Recreation" to "Conservation of Flora and Fauna".

Public Plan: BG32 (2) 10.36, 10.37 & 10.38

Local Authority - Shire of Murray

Reserve 35283 is automatically vested in the National Parks and Nature Conservation Authority pursuant to Section 7 of CALM Act 1984.

A. A. SKINNER
CHIEF EXECUTIVE

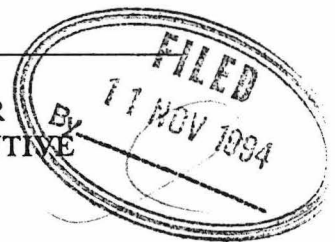

Pend to Powell 19.1.95 (to see gazettal - see pp. 25, 36).

LAND ACT 1933

AMENDMENT OF RESERVE

Made by His Excellency the Governor under Section 37

The following reserve has been amended.

DOLA File 2451/977

Reserve No 35283 (Cockburn Sound Location 2972) "Public Recreation" to include Location 2307 as surveyed and shown bordered green and coloured pink on LTO Plan 10545 and of its area being increased to 86.2833 hectares.

Public Plan: BG32 (2) 10.36, 10.37 & 10.38

Local Authority - Shire of Murray

A. A. SKINNER
CHIEF EXECUTIVE

094

LOT 195 OF COCKBURN SOUND LOC. 16.

FB33059
 TOTAL AREA 35.6561ha.
 PLAN 2087.
 INDEX PLANS MURRAY 2000 09.37
 C.T. 1295 - 197. 10.38
 Now 1363 - 34. 09.38
 10.37

IN ORDER FOR DEALINGS.

23. 5. 73. 30.10.73

bordered
 green

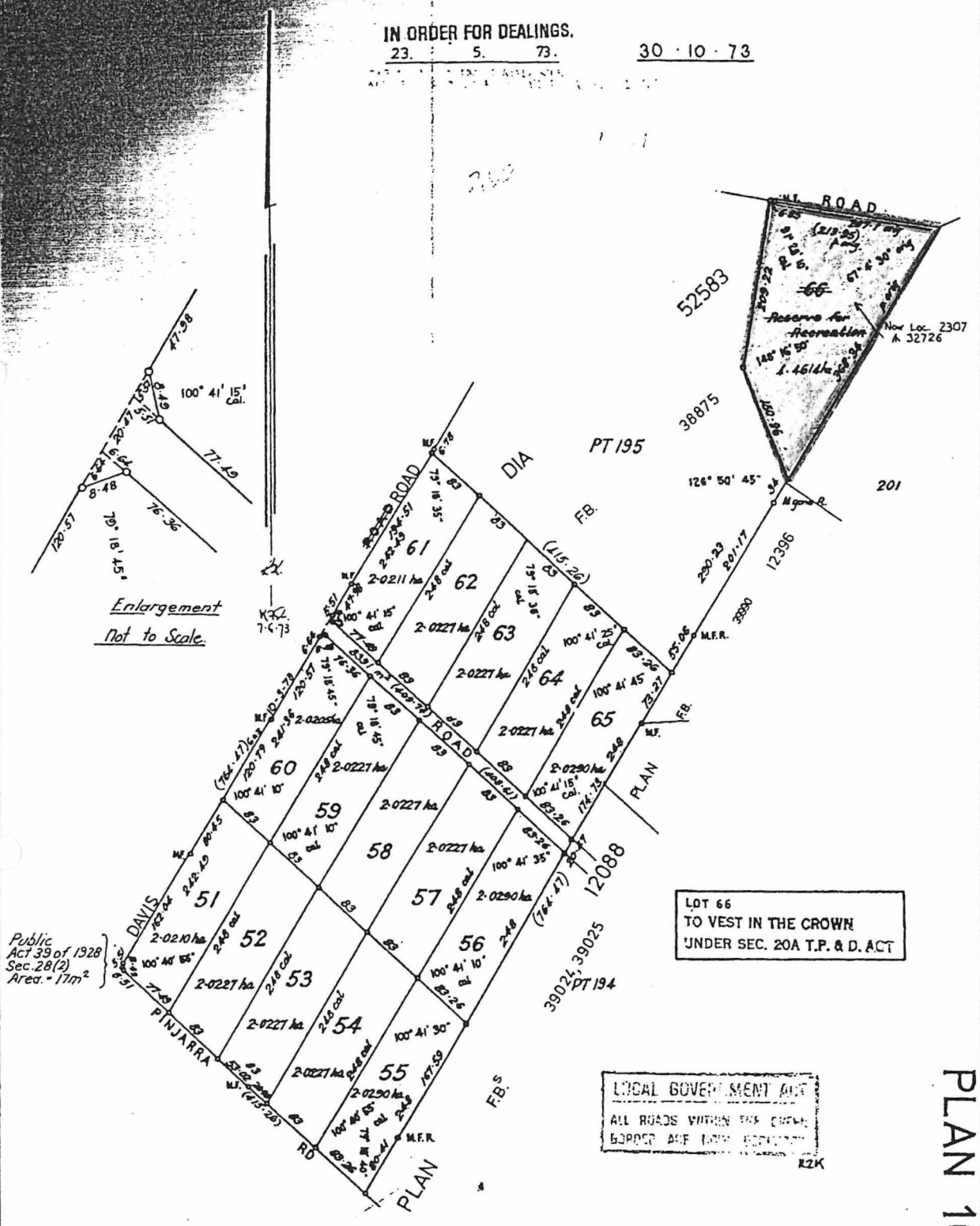

Enlargement
 Not to Scale.

Public
 Act 39 of 1928
 Sec. 28(2)
 Area. 17m²

LPT 66
 TO VEST IN THE CROWN
 UNDER SEC. 20A T.P. & D. ACT

LOCAL GOVERNMENT ACT
 ALL ROADS WITHIN THE CROWN
 BORDER ARE LOAN ROADS

PLAN 10545

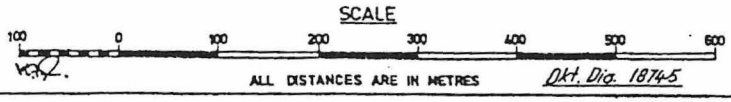

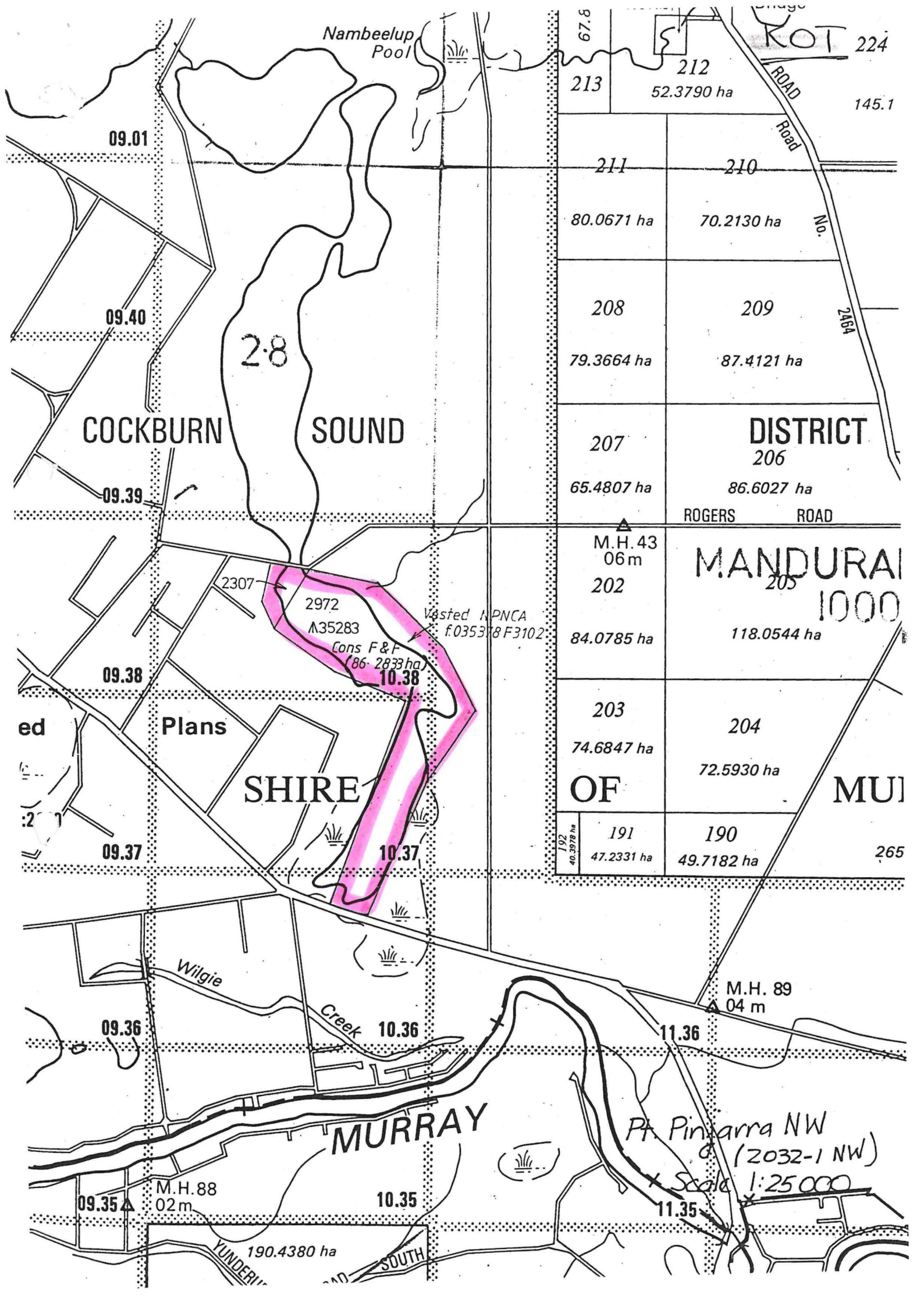

Nambeelup Pool

ROT 224

67.8

213

212

52.3790 ha

145.1

09.01

211

210

80.0671 ha

70.2130 ha

09.40

208

209

79.3664 ha

87.4121 ha

COCKBURN

SOUND

2.8

207

DISTRICT

206

65.4807 ha

86.6027 ha

09.39

ROGERS ROAD

M.H. 43
06m

MANDURAI

202

205

84.0785 ha

118.0544 ha

1000

09.38

Plans

SHIRE

203

204

74.6847 ha

72.5930 ha

OF

MURRAY

09.37

2972
35283
Cons F&F
(86.2833 ha)
10.38
Vested in PNCA
f.035318 F3102

192

40.3978 ha

191

47.2331 ha

190

49.7182 ha

265

09.36

Wilgie

Creek

10.36

M.H. 89
04m

11.36

09.35

M.H. 88
02m

10.35

11.35

Pt. Pinjarra NW
(2032-1 NW)
Scale 1:25,000

YUNDERLING

190.4380 ha

SOUTH

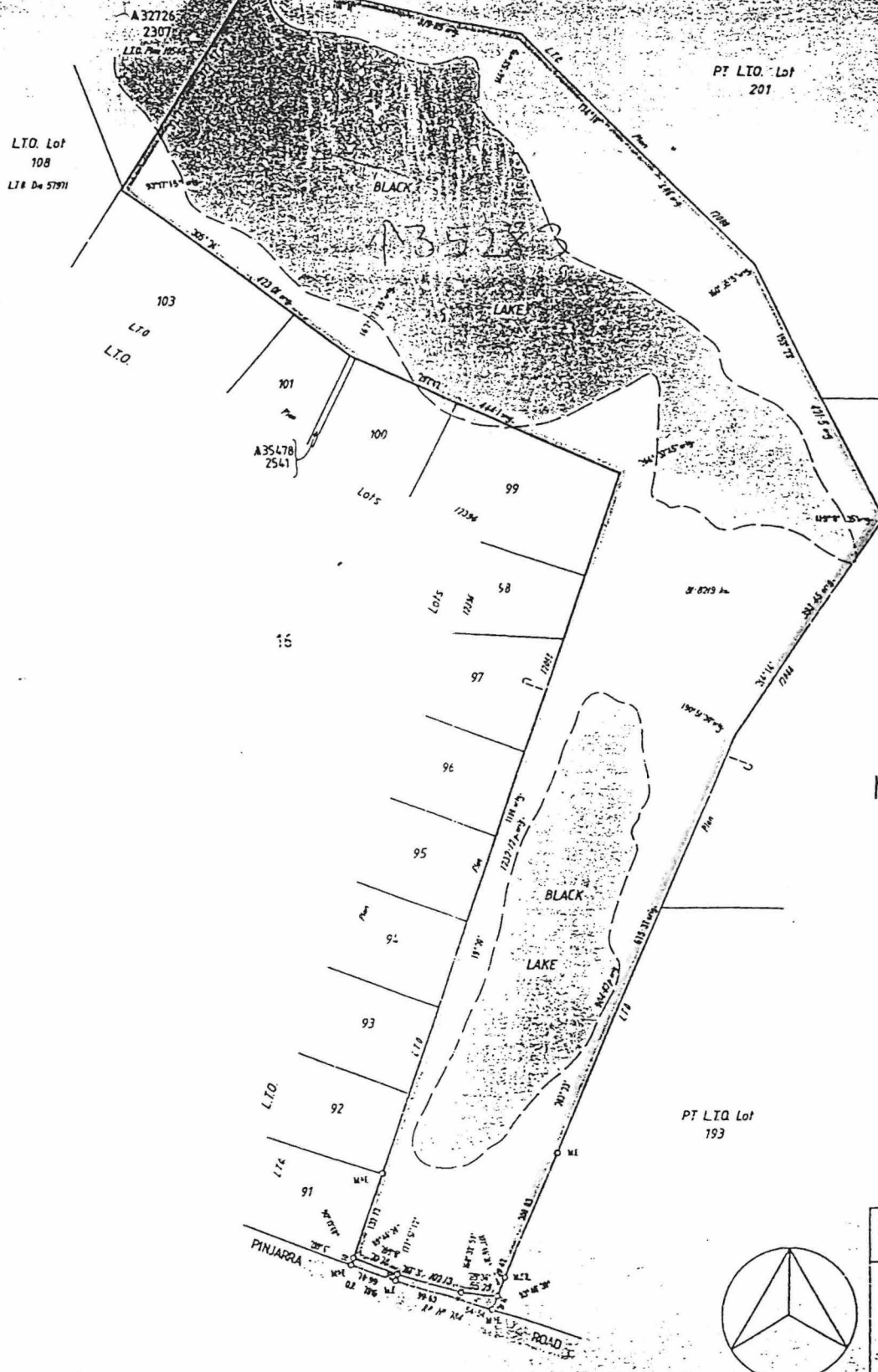

NET INCREASE TO RESERVE 35283
IS 86.2833 HECTARES.

PLAN 17079

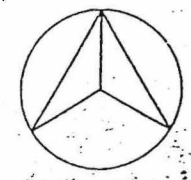

LAND DISTRICT COCKBURN SOUND	LOCATION 2972 (A35283)	DATE OF SURVEY 21 DECEMBER 1981
SURVEYOR'S CERTIFICATE I hereby certify that this survey was performed by me personally, that under my personal supervision, inspection and field check, it is in accordance with the Licensed Surveyors Act of Western Australia.	Amount shown as to be reserved 8.756	DATE OF SURVEY 21 DECEMBER 1981
Surveyor A.A. ECKEL	Field Book No. 56455	Scale 1:500
Checked and Found Correct A.A. ECKEL	Checked and Found Correct A.A. ECKEL	Checked and Found Correct A.A. ECKEL
Approved A.A. ECKEL	Approved A.A. ECKEL	Approved A.A. ECKEL
Date 21 DECEMBER 1981	Date 21 DECEMBER 1981	Date 21 DECEMBER 1981

17079