

# RESERVE ACTION SHEET: CONSERVATION RESERVES

**RESERVE No.** 35283

**LOCAL GOVERNMENT:** Shire of Murray

**NAME :** Black Lake Nature Reserve

**PURPOSE:** Conservation of Flora and Fauna

**VESTING:** Conservation Commission

**ACTION**

Amendment of the nature reserve to add Reserve 44439 (Lot 4163 on Diagram 67511).

**Total Area:** 269.55 to 270.62ha

**REASON FOR ACTION**

In July 2008 the Shire of Murray supported a proposal to expand the boundaries of the Peel-Yalgorup Ramsar site. As part of the expansion the Shire sought the Conservation Commission of WA's comments regarding management of Shire reserve now within the Ramsar site; including Reserve 44439.

The Department of Environment and Conservation (DEC) provided comment to the Shire indicating that the areas were of high conservation value and DEC would be interested in accepting management.

On the 31 August 2011 Reserve 44439 was added to Black Lake Nature Reserve.







**Date of amendment:** 31/8/11

**Maps:** 16, 33-34

**Customer advice:** 36

**Proposal Summary:** 24

**IUCN classification:** Ia

1	<b>LAND UNIT LEADER</b>	To note	
2	<b>LAND UNIT</b>	Send copies of advice and maps to: <ul style="list-style-type: none"> <li>• Lisa Wright (Kensington) DIGITAL COPY</li> <li>• District Manager DIGITAL COPY</li> <li>• Regional Manager DIGITAL COPY</li> </ul> Attach TENIS gazettal history to file Delete from District Proposals spreadsheets Create Conservation Commission summary	<div style="text-align: right; margin-bottom: 5px;"></div> <div style="text-align: right; margin-bottom: 5px;"></div> <div style="text-align: right; margin-bottom: 5px;"></div> <div style="text-align: right; margin-bottom: 5px;"></div> <div style="text-align: right;"></div>
3	<b>DIRECTOR, NATURE CONSERVATION</b>	To note	
4	<b>C.I.S.</b>	Please rename file/create new file  Keyword: Activity: Subject: Free text:	

2010/010428

(SWAN REGION  
SWAN COASTAL DISTRICT)

Customer Advices for Reserve Actions  
1/11/2011 - 30/11/2011

(BLACK LAKE NR)

Shire of Murray 1/11/2011 - 30/11/2011

(DEC FILE 200/010428)

Reserve No.	Land Description	DPI File No.	Volume/Folio	Action	Document No.	Registered	Street Name	Area	Public Plans
35283	Lot 4163 on Diagram 67511	02451-1977-01RO	3105-877	Amendment of Reserve To add Lot 4163 on Diagram 67511 and it's area being increased to 270.6184 hectares accordingly	L721704	31/08/2011		270.6184 sqm	Public Plans
44439	Lot 4163 on Diagram 67511	02971-1984-01RO	3105-877	Reserve Cancellation "Public Recreation"	L721703	31/08/2011		1.0703 sqm	
44439	Lot 4163 on Diagram 67511	02971-1984-01RO	3105-877 3105-877	?	L750198	04/10/2011		1.0703 sqm	
50862	Lot 385 on Deposited Plan 223049	02072-1936-01RO	3131-69	Change of Purpose to "Community Centre and Public Parking"	L750206	04/10/2011		0.1974 Ha	
50862	Lot 385 on Deposited Plan 223049	02072-1936-01RO	3131-69	Management Order to Shire of Murray, PO Box 21, PINJARRA WA 6208 for the designated purpose of "Community Centre and Public Parking"	L750207	04/10/2011		0.1974 sqm	
50862	Lot 385 on Deposited Plan 223049	02072-1936-01RO	3131-69	?	L750205	04/10/2011		0.1974 Ha	

ADDITION TO R 35283 (+1.0703ha)  
LOT 4163 ON DIA 67511

NATURE RESERVE

WHITE FOLDER - 11/4/12 RD.  
SHAPEFILE - 11/4/12 RD  
TENNIS - 11/4/12 RD.  
MAP/INFO - 11/4/12 RD.

TO: BOKHO,  
ALL DATABASES & SHAPEFILES  
INCLUDING TENNIS AMENDED.

RDonia  
23/4/12.



# Proposed Additions to R26351 and R35283

## Legend

Legend		Proposed_additions	
	Name		Name
[Light Blue Box]	5(1)(g) Reserve	[Green Box]	Lot 425
[Light Blue Box]	5(1)(h) Reserve	[Blue Box]	Lot 442
[Light Blue Box]	CALM Exec Body	[Red Box]	R44439
[Light Blue Box]	CALM Exec Body Freehold	[Yellow Box]	Unmade road reserve
[Light Blue Box]	Conservation Park		
[Light Blue Box]	Former Leasehold		
[Light Blue Box]	Marine Management Area		
[Light Blue Box]	Marine Nature Reserve		
[Light Blue Box]	Marine Park		
[Light Blue Box]	Miscellaneous Reserve		
[Light Blue Box]	National Park		
[Light Blue Box]	Nature Reserve		
[Light Blue Box]	State Forest		
[Light Blue Box]	Timber Reserve		

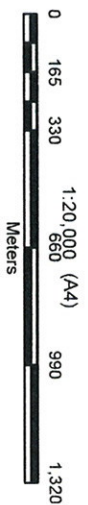
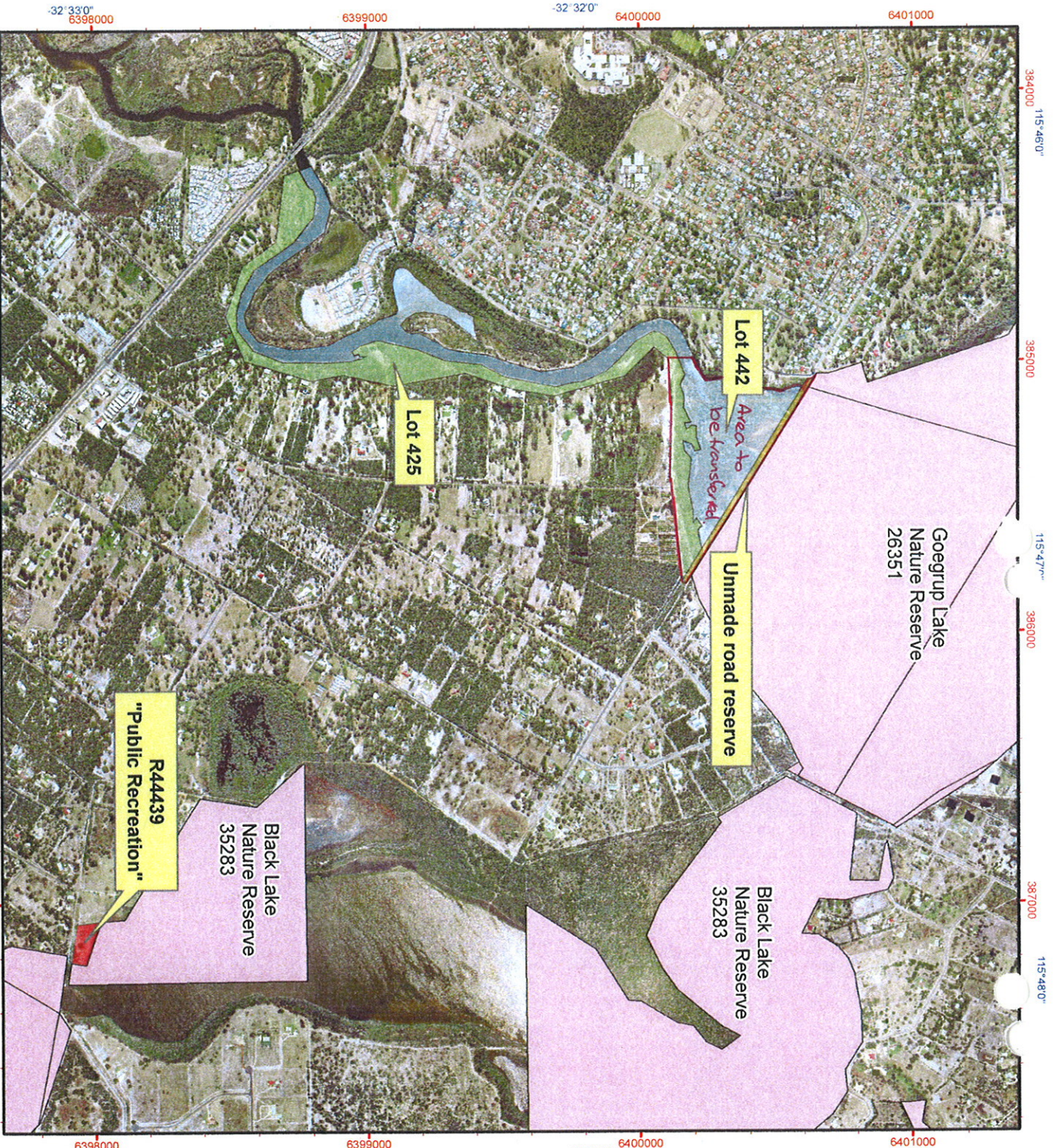

Projection: Universal Transverse Mercator  
MGA Zone 50, Datum: GDA94



Produced by: R. Hayes  
Under the Direction of  
Keiran McKinnara  
Director General, Department of  
Environment and Conservation

The Dept. of Environment and Conservation does not guarantee that this map is without flaw of any kind and disclaims all liability for any errors, loss or other consequences which may arise from relying on any information depicted

Grid shown at 1000 metre intervals

Job Ref: 2007/001432-1, Produced at 15:6pm, on April 7, 2009



