

**RESERVE GAZETTAL ACTION SHEET  
FOR REGIONS AND DISTRICTS**

LANDS CLERK: Attach a copy of a map and forward to the following:

1. REGIONAL MANAGER:  
CENTRAL FOREST, MIDWEST, GOLDFIELDS, KIMBERLEY, SWAN REGION,  
PILBARA, SOUTH COAST, SOUTHERN FOREST, WHEATBELT
2. DISTRICT MANAGER: \_\_\_\_\_
3. DISTRICT WILDLIFE OFFICER: Moora
4. CLERK WOODVALE Moora
5. O.I.C. INVENTORY BUNBURY/KELMSCOTT/MANJIMUP

REASON FOR GAZETTAL:

Change in purpose from "Gravel" to "Gravel  
Resource Management, Restoration and Conservation."  
Change in Vesting from Shire of Dandaragan  
to NPNCA.

RESERVE NUMBER: 35593

CALM FILE NUMBER: 034077F 2741.

NAME OF RESERVE: -

PURPOSE: Gravel Resource Management, Restoration  
& Conservation.

CLASS: 'C'

AREA: 348.2 ha

VESTING: NPNCA

DATE OF CURRENT GAZETTAL: 18.9.92

MAP REFERENCE: Lemnos & Pt. Greenhead 1:50,000.

SHIRE: Dandaragan

  
LANDS CLERK  
09 367 0221

13.7.93  
DATE

*Gazetted 18/9/92 PVH.*

A.S. 4854

MOUNT PERON  
LSR6 287 m

A.S. 3672

A M42032  
11571  
26446.5818 ha  
National Park  
(26986.8439 ha)  
Vested NPNC  
f. 032340

A.S. 3673

COCKLESHELL  
GULLY

A.S. 5673

Woolmulla  
Pool  
CG 36  
MELBOURNE  
& 0907 ha

Cockleshell Gully

A.S. 3674

V.C.L.  
11848  
275.8728 ha

A.S. 3326

Subject to Petroleum  
Act GG 14.4.89 p.1091  
f. 019427

Vested NPNC  
A 35594  
11267  
54.9477 ha  
Protection of Flora

DANDARAGAN

CG  
825  
40.5596 ha

CG  
824  
16.1824 ha

CG  
978  
16.1824 ha

CG  
982  
16.1824 ha

CS 255 m

A 35593  
11268  
348.2295 ha  
Gravel  
Resource  
Management,  
Restoration &  
Conservation  
Vested  
NPNC

11850  
540.7544 ha

Road No 8926

A.S. 4036

Road No 8926

BLACK ARROW

A.S. 4018

A.S. 3325

abt 15 ha

CG  
10413  
1637.2569 ha

Gilberts LSR1 131 m

CG  
10598  
1704.6396 ha

A 31302  
11094 A.S. 987

1680.6377 ha  
National Park

Cave National Park  
Vested NPNC  
f. 014428

A 30300  
11045  
abt. 4.0463 ha  
Protection of Caves  
(Moorba Cave)

CG  
10599

LESHEUR & PT GREEN  
HEAD 1:50000

67  
67

Place	Location	Land Description
Art's Place (Old Miner's Shack)	Corner Tower and Kane Streets, Gwalia	Vacant Crown land
Mick Omedi's Camp (Old Miner's Shack and Workshop)	Tower Street, Gwalia	Lot Leonora 521
St Erney's Homestead	Rockridge Road, Quininup	Lot 1 D56972
St Mark's Anglican Church	Wheatley Coast Road, Upper Warren	Reserve 1849
Police Residence (former Police Station and Quarters)	Williams Street, Mingenew	Reserve 7422

Dated this 14th day of September 1992.

IAN BAXTER, Director,  
Office of the Heritage Council.

**LAND ADMINISTRATION**

LA201

**LAND ACT 1933  
ORDER IN COUNCIL  
(Vesting of Reserve)**

By the direction of His Excellency the Lieutenant-Governor and Administrator under section 33 (2), the following reserve has been vested.

DOLA File: 2552/976.

Reserve No. 35593 (Victoria Location 11268) vested in the National Parks and Nature Conservation Authority for the designated purpose of "Gravel Resource Management, Restoration and Conservation".

Local Authority—Shire of Dandaragan.

D. G. BLIGHT, Clerk of the Council.

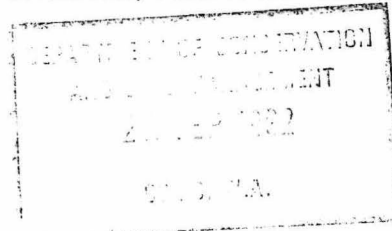

LA202

**LAND ACT 1933  
ORDER IN COUNCIL  
(Revocation of Vesting)**

By the direction of His Excellency the Lieutenant-Governor and Administrator under section 34B (1), the following Order in Council and associated Vesting Order is revoked.

DOLA File: 2552/976.

Order in Council gazetted on 6 October 1978 vesting Reserve No. 35593 in the Shire of Dandaragan for the designated purpose of "Gravel".

D. G. BLIGHT, Clerk of the Council.

1. File  
2. Lands Clerk

LA301

**LAND ACT 1933  
Land (Crown Grant in Trust) Order**

DOLA File: 3450/988.

Made by His Excellency the Lieutenant-Governor and Administrator under section 33 (4).

It is directed that Reserve No. 42305 (Halls Creek Lot 429) shall be granted to the Western Australian Alcohol and Drug Authority to be held in trust for the designated purpose of "Rehabilitation Centre" subject to the condition that the grantee shall not transfer, lease or mortgage the whole or any part of the land without the consent of the Governor.

Local Authority—Shire of Halls Creek.

D. G. BLIGHT, Clerk of the Council.

LA701

**LAND ACT 1933  
RESERVATION NOTICE**

Made by His Excellency the Lieutenant-Governor and Administrator under section 29.  
The Crown Land described below has been set apart as a public reserve.  
DOLA File: 3450/988.

Reserve No. 42305 comprising Halls Creek Lot 429 with an area of 2089 square metres on Land Administration Diagram 88775 for the designated purpose of "Rehabilitation Centre".

Public Plan: Halls Creek DF72 (2) 33.25 Neighbour Street.

Local Authority—Shire of Halls Creek.

A. A. SKINNER, Chief Executive.

LA801

**LAND ACT 1933  
AMENDMENT OF RESERVE**

Made by His Excellency the Lieutenant-Governor and Administrator under section 37.  
The following reserve has been amended.

DOLA File: 3578/947.

Reserve No. 26648 (Geraldton Lots 1172, 1176, 1178, 1179, 1180, 1181 and 1183) "Educational Purposes" to exclude Lots 1179, 1180, 1181 and 1183 and of its area being reduced to 18.7040 hectares accordingly.

Public Plans: BE43 (2) 16.19, 16.20 and 17.19 Fallowfield Street.

Local Authority—City of Geraldton.

A. A. SKINNER, Chief Executive.

LA901

**LAND ACT 1933  
CHANGE OF PURPOSE OF RESERVES**

Made by His Excellency the Lieutenant-Governor and Administrator under section 37.  
The purposes of the following reserves have been changed.

DOLA File: 2552/976.

Reserve No. 35593 (Victoria Location 11268) being changed from "Gravel" to "Gravel Resource Management, Restoration and Conservation".

Public Plan: Greenhead and Lesueur 1:50 000 Cockleshell Gully Road.

Local Authority—Shire of Dandaragan.

DOLA File: 3578/947V2.

Reserve No. 26648 (Geraldton Lots 1172, 1176 and 1178) being changed from "Educational Purposes" to "Use and Requirements of the Minister for Works".

Public Plans: BE43 (2) 16.19, 16.20 and 17.19 Fallowfield Street.

Local Authority—City of Geraldton.

LB401

**LOCAL GOVERNMENT ACT 1960  
DECLARATION OF PUBLIC STREETS**

Orders of the Minister for Lands  
Made under Section 288

At the request of the local governments nominated, the land specified in the Schedule is now declared to be absolutely dedicated as a public street.

Schedule

1. Shire of Ashburton (DOLA File 1416/971 V3).

Road No. 18467 (Tom Price Paraburdoo Road). A strip of vacant Crown Land, varying in width, as delineated and coloured mid-brown on DOLA Crown Survey Plan 16347.

Public Plan: BK 60 (2) 11.10 and Mount Lionel (100).

2. Shire of Mundaring (DOLA File 1389/992).

Road No. 18491 (Cottingley Place). The whole of the surveyed way as delineated and coloured brown on Office of Titles Plan 12529.

Public Plan: BG 34 (2) 25.32 (Perth).

A. A. SKINNER, Chief Executive,  
Department of Land Administration.

1. File  
2. Land Clerk.



**DOLA**

Department of LAND ADMINISTRATION

53231-3201

9  
d  
65

Your Ref:

Our Ref: 2552/976 DR:DR

Telephone: 323 1279  
Enquiries: MR D RIDDLE

**EXECUTIVE DIRECTOR  
DEPARTMENT OF CONSERVATION AND  
LAND MANAGEMENT**

**ATTENTION: SHAMUS MULHOLLAND**

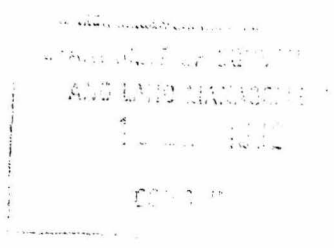

**RESERVE 35593 - MT LESUEUR REGION**

I advise for your information that Executive Council has:-

1. Issued an Order in Council revoking the Order gazetted October 6, 1978 vesting Reserve 35593 in the Shire of Dandaragan.
2. Approved of the purpose of Reserve 35593 being changed from "Gravel" to "Gravel Resource Management, Restoration and Conservation".
3. Issued an Order in Council directing that Reserve 35593 shall vest in the National Parks and Nature Conservation Authority for the purpose of "Gravel Resource Management, Restoration and Conservation".

Notice to this effect will be published in the Government Gazette dated September 18, 1992 and I enclose the relevant Vesting Order.

**R PUMPHREY  
A/MANAGER  
ACQUISITIONS, ROADS & RESERVES  
LAND OPERATIONS DIVISION**

September 16, 1992

Enc.

09DRLP44

BS22/10/92.  
22.09.92  
i. Mr. S. Mulholland

NOTE: Relevant folios photocopied & forwarded to Mr Mulholland.