

## RESERVE ACTION SHEET - CONSERVATION RESERVES

**RESERVE No.** 35598

### REASON FOR ACTION

- The vesting of 'C' Class Reserve No. 35598 in the NPNCA for the purpose 'Conservation of Flora and Fauna' (formerly unvested for the purpose 'Water Supply'). Area: 86.0084 ha
- Gazettal date: 14/01/99      See folios: 21, 22 & 24
- Plans at folios: 23, 25 & 26

	OFFICER	ACTION	
1	<b>CONSERVATION ESTATE OFFICER</b>	- Fill in above details - Attach copies of gazettal notices to file  Send copies of gazettal notices and Map to: - Lisa Wright, Woodvale - District Manager, Narrogin - Regional Manager, Wheatbelt	_____ _____ _____ _____ _____
		To note:	
2	<b>INDEX CLERK, RECORDS</b>	- Index reserve's name - Index reserve's number	_____ _____
3	<b>LAND ACQUISITIONS OFFICER</b>	To note:	
4	<b>MANAGER, PLANNING &amp; VISITOR SERVICES</b>	To note:	
5	<b>DIRECTOR, NATURE CONSERVATION/ NATIONAL PARKS</b>	To note:	

Your Ref: 040057F3103  
Our Ref: 00845-1979-01RO Job No: 975370  
Telephone: (08) 9273-7244 Fax: (08) 9273- 7414  
Enquiries: IAIN ADAM

CALM  
Executive Director  
Locked Bag 104  
Bentley Delivery Centre  
WA 6983



Dear Sir,

**RESERVE 35598- SHIRE OF BRUCE ROCK-  
KWOLYIN AA LOT 421 - COARIN ROCK  
Area 86.0084 Ha on Land Administration Plan 13918 ( copy enclosed)**

I advise that the purpose of the abovementioned reserve has been changed from  
"Water Supply" to "Conservation of Flora and Fauna" with management in the  
National Parks and Nature Conservation Authority.









Yours faithfully,



**IAIN ADAM  
PROJECT OFFICER  
SOUTH EAST REGION  
LAND ADMINISTRATION SERVICES  
8 JUNE 1999**

# CALM-MANAGED LANDS AND WATERS

AS AT 30th JUNE 1998

- Legend**
-  National Park
  -  Conservation Park
  -  Nature Reserve
  -  State Forest, Timber Reserve, Freehold & Other Reserve
  -  Section 5(g) Reserve
  -  Leasehold in the name of the Executive Director
  -  Marine Park / Marine Nat Res / Marine Management Area
  -  CALM Region Boundary
  -  CALM Regional Office

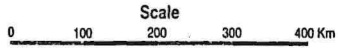

Projection: Polyconic, Origin 121° 0'



**CALM**

CONSERVATION and LAND MANAGEMENT

Produced by INFORMATION MANAGEMENT BRANCH

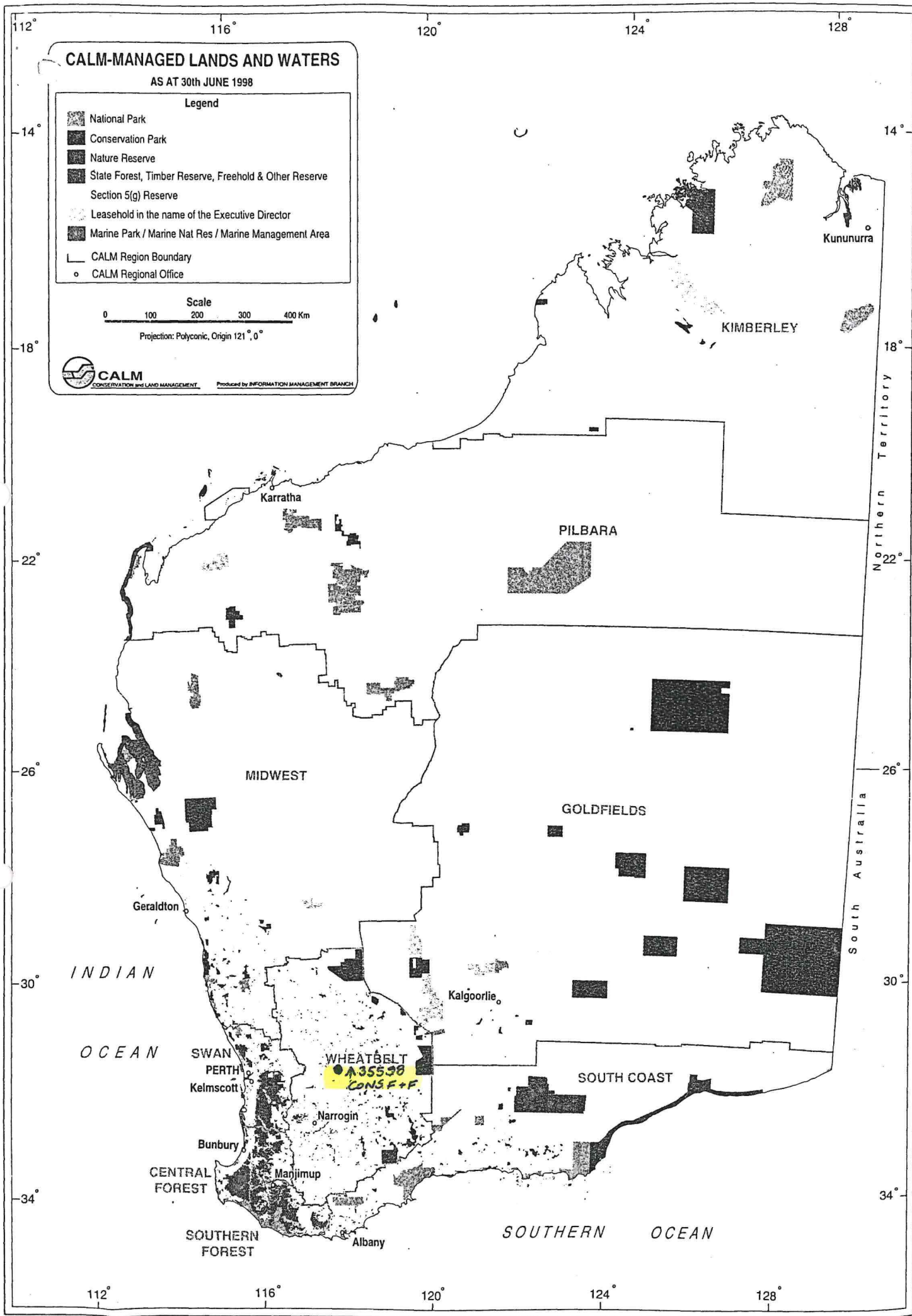

25

8618  
24 2944

8618  
24 2944

8618  
24 2944

8618  
24 2944

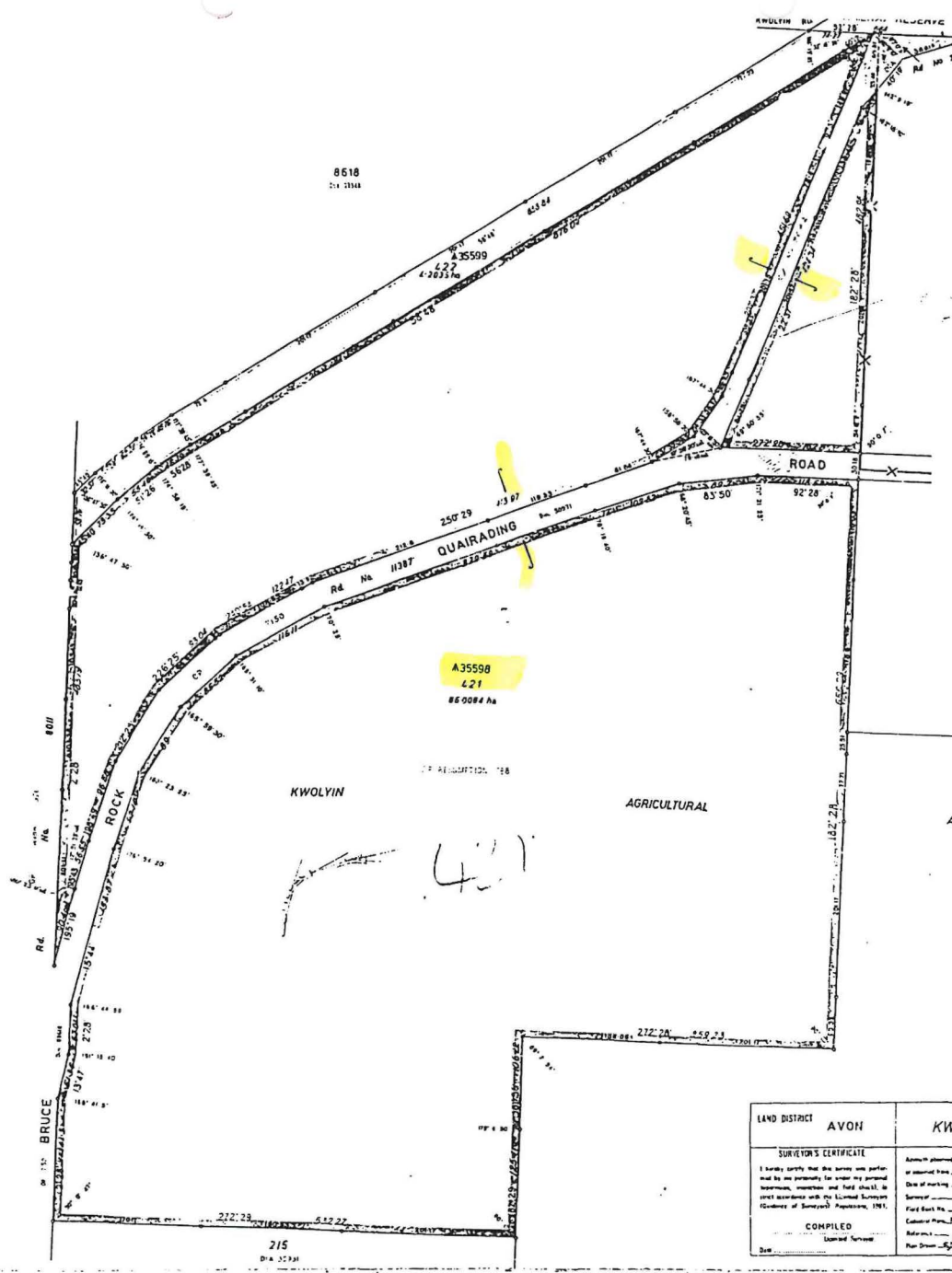

A19359  
69  
DIA 1-2283  
DIA 44163

KWOLYIN  
TOWNSITE  
D 14356

371  
DIA 12296

421

141  
DIA 1444

LAND DISTRICT AVON	KWOLYIN A.A. LOTS 421 & 422		FILE No. 1548/15
SURVEYOR'S CERTIFICATE			SCALE 1:2500
I hereby certify that the survey was performed by me personally, for under my personal supervision, observation and field check, in strict accordance with the Licensed Surveyors (Statutes of Western Australia, 1981).			SURVEY APPROVED <i>[Signature]</i> DIA 1-2283
Approved plan of Dated of marking Surveyed Field Book No. Colour Plan, Section, R.P.C.L. Survey, 2000 Reference Date	As shown plan, D.P.L. No. 13918 COMPILED 571866 Plan drawn 15/12/15	Car. by No. 1-2283, Vol. 77 Checked with F.R. Location Original plan posted Date 15/12/15	Recorded in Public File: K.R.P. DIA 1-2283 DEPT. OF LANDS AND SURVEYS PLAN No. 13918
COMPILED Landed Surveyor			

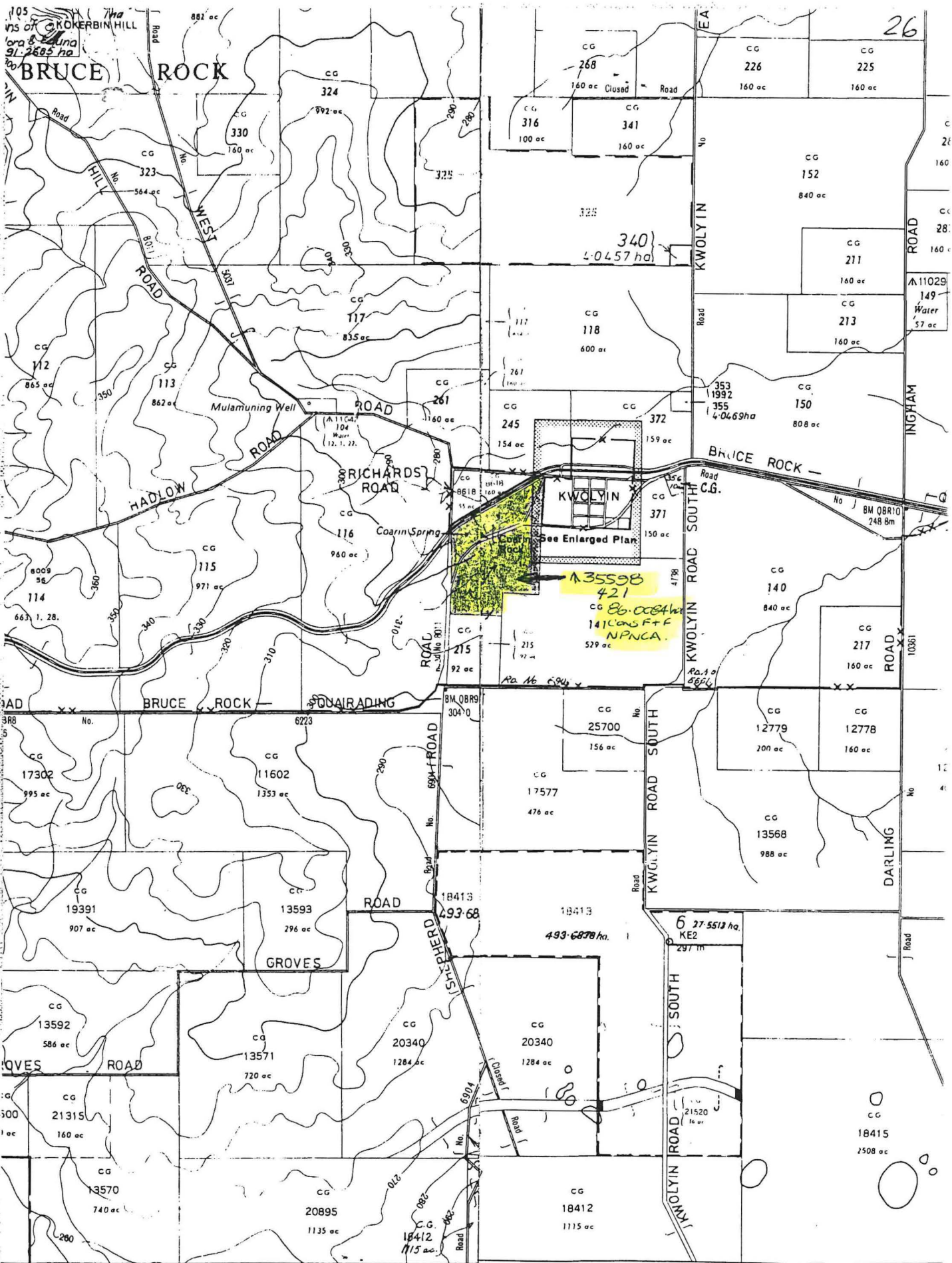

PANTAPIN  
1:50000

KWOLYIN  
1:50000

0000mE

-575000mE