

CUSTOMER ADVICES FOR ACTIONS
1/12/03 - 31/12/03

35920	Cervantes Lot 614 on Land Administration Diagram 83103, Cervantes Lot 649 on Land Administration Diagram 84276, and Cervantes Lot 652 on Land Administration Diagram 85665.	03219-1970-02RO	0000-000	Amendment of Reserve to To now comprise Cervantes Lot 891 on Land Administration Plan 20500 in lieu of Cervantes Lots 614, 649, & 652, and of its area being reduced to 65.8261 hectares.	1286915	06/11/2002		65.8261 Ha	
36053	Melbourne and Victoria Districts.	03754-1978-02RO	0000-000	Amendment of Reserve to To now comprise Victoria Location 7376 on Land Administration Diagram 43684, Melbourne Location 2465 on Land Administration Diagram 43680, Melbourne Locations 4200 & 4202 on Land Administration Plan 20504, Melbourne Location 4207 on Land Administration Plan 20502, Melbourne Location 4210 on Land Administration Miscellaneous Plan 20538, Melbourne Location 4211 on Land Administration Plan 20503, Melbourne Location 4212 on Land Administration Miscellaneous Plan 20537, Melbourne Location 4195 on Reserve Plan 143, and of its area being reduced to 10799.8700 hectares.	1286913	06/11/2002		7889.8705 Ha	
36053	Victoria Location 7376 Melbourne Location 2465 Melbourne Location 4200 Melbourne Location 4202 Melbourne Location 4207 Melbourne Location 4210 Melbourne Location 4211 Melbourne Location 4212 Melbourne Location 4195	03754-1978-02RO	3073-456	Amendment of Reserve to This Reserve is amended by the inclusion of Lot 4204 on Deposited Plan 194519, and of its area being increased to 10808.1753 hectares. X	1440875	08/04/2003		10808.1753 Ha	

+ 8.3053 ha

- 837.0061
+ 39.6

- 797.4097

31/1/03
Graham Wen
Please provide plans.
VIN.

**Customer Advices for Reserve Actions
1/01/2005 - 31/01/2005**

Shire of Dandaragan 1/01/2005 - 31/01/2005

Reserve No.	Land Description	DOLA File No.	Volume/Folio	Action	Document No.	Registered	Street Name	Area	Public Plans
36053	Victoria Location 7376 on Deposited Plan 143684 Melbourne Location 2465 on Deposited Plan 143680 Melbourne Location 4200 on Deposited Plan 220504 Melbourne Location 4202 on Deposited Plan 220504 Melbourne Location 4207 on Deposited Plan 220502 Melbourne Location 4210 on Deposited Plan 220538 Melbourne Location 4211 on Deposited Plan 220503 Melbourne Location 4212 on Deposited Plan 220537 Melbourne Location 4195 on Deposited Plan 240142 Melbourne Location 4204 on Deposited Plan 194519	03754-1978-02RO	3073-456 3070-230 3114-289 3114-291 3114-296 3114-299 3114-300 3114-301 3112-104 3114-293	Amendment of Reserve to To exclude Melbourne Locations 4200 and 4202 on Deposited Plan 220504, and of its area being reduced to 10794.7413 hectares.	J052198	14/10/2004		10784.7413 Ha	
39419	Jurien Lot 1235 Jurien Lot 1225	00508-1985-04RO	3111-120 3117-168	Amendment of Reserve to To include Lot 1248 on Deposited Plan 221359 in lieu of Lot 1235 on Deposited Plan 220080 and of its area being reduced to 42.5032 hectares.	I440833	08/04/2003		42.5032 Ha	
42032	Lot 11571 on Deposited Plan 216474 and Lot 11850 on Deposited Plan 217833.		3099-316	Amendment of Reserve to To include Lot 12520 on Deposited Plan 195117. The area of the reserve being increased to 27,234.7601 hectares.	I970405	30/07/2004	Coorow- Green Head Road	27234.7601 Ha	

2005 Feb 14 12:01
043278 F1998

**Customer Advices for Reserve Actions
1/02/2005 - 28/02/2005**

Shire of Dandaragan 1/02/2005 - 28/02/2005

Reserve No.	Land Description	DOLA File No.	Volume/Folio	Action	Document No.	Registered	Street Name	Area	Public Plans
1222		02421-1976-01RO	0000-000	Revocation of Management Order (Shire of Dandaragan) for the designated purpose of "Water and Stopping Place".	J157210	20/01/2005		40.4686 Ha	
1222	Melbourne Location 4326 on Deposited Plan 202773.	02421-1976-01RO	0000-000	Amendment of Reserve to To now comprise Victoria Location 12930 on Deposited Plan 42644 in lieu of Location 4326, and of its area being reduced to 38.1405 hectares.	J157211	20/01/2005		38.1405 Ha	
19206		02831-1925-03RO	3098-890 3098-890	Revocation of Management Order (Shire of Dandaragan of Post Office Box 392, Jurien Bay.) for the designated purpose of "Parkland, Recreation and the Letting of Cottages Thereon on 14.1.95".	J165296	28/01/2005		1913 Ha	
19206 19206 19206		02831-1925-01RO	0000-000 3098-890 3098-890 3098-890	Management Order to Shire of Dandaragan of Post Office Box 392, Jurien Bay. for the designated purpose of "Parkland, Recreation and the Letting of Cottages Thereon"	J157213	20/01/2005		1771 Ha	
19206	Melbourne Location 4154 on Deposited Plan 243177. Victoria Location 12007 on Deposited Plan 243177. Victoria Location 12008 on Deposited Plan 243177.	02831-1925-03RO	3098-890 3098-890 3098-890	Amendment of Reserve to To exclude Melbourne Location 4154 and include Melbourne Location 300 on Deposited Plan 44596, and its area being reduced to (about) 1771.000 hectares.	J157212	20/01/2005		1771 Ha	
36053	Victoria Location 7376 on Deposited Plan 143684 Melbourne Location 2465 on Deposited Plan 143680. Melbourne Location 4207 on Deposited Plan 220502. Melbourne Location 4210 on Deposited Plan 220538. Melbourne Location 4211 on Deposited Plan 220503. Melbourne Location 4212 on Deposited Plan 220537. Melbourne Location 4195 on Deposited Plan 240142. Melbourne Location 4204 on Deposited Plan 194519.	03754-1978-02RO	3073-456 3070-230 3114-296 3114-299 3114-300 3114-301 3112-104 3114-293 3114-293	Amendment of Reserve to To exclude Melbourne Location 4210 on Deposited Plan 220538 and include Melbourne Location 301 on Deposited Plan 44591, and its area being reduced to 10653.6952 hectares.	J157214	20/01/2005		10653.6952 Ha	
48111	Lot 4208 on Deposited Plan 220502.	01260-1996-01RO	3114-297	Reserve Creation for the designated purpose of "Wastewater Treatment Plant".	J177496	09/02/2005		97.6015 Ha	
48111	Melbourne Location 4208 on Deposited Plan 220502.	01260-1996-01RO	3114-297 3114-297	Management Order to Water Corporation of Post Office Box 100, Leederville. for the designated purpose of "Wastewater Treatment Plant"	J177497	09/02/2005		97.6015 Ha	

2005F041422001
043278 F1998

RESERVE ACTION SHEET - CONSERVATION RESERVES

RESERVE No. 36053

LGA: Dandaragan

TENURE & NAME: Southern Beekeepers Nature Reserve

ACTION

1. Reserve redescribed by Department for Planning and Infrastructure to now comprise Victoria Location 7376 on Land Administration Diagram 43684, Melbourne Locations 2465 on Land Administration Diagram 43680, 4200 & 4202 on Land Administration Plan 20504, 4207 on Land Administration Plan 20502, 4210 on Land Administration Miscellaneous Plan 20538, 4211 on Land Administration Plan 20503, 4212 on Land Administration Miscellaneous Plan 20537 and 4195 on Reserve Plan 143.
2. Amendment of reserve to include Lot 4204 on Deposited Plan 194519.
3. Amendment of reserve to exclude Melbourne Locations 4200 and 4202 on Deposited Plan 220504.
4. Amendment of reserve to exclude Melbourne Location 4210 on Deposited Plan 220538 and include Melbourne Location 301 on Deposited Plan 44591.

Existing Area:	10,841.0779 hectares
Reduction by Action 1:	41.2079 hectares
Action 2 Addition:	8.3053 hectares
Action 3 Excisions:	13.434 hectares
Action 4 Excision:	537.0461 hectares
Action 4 Addition:	396 hectares
New Total Area:	10,653.6952 hectares

Dates of amendments:

- Action 1 – 6 November 2002
- Action 2 – 8 April 2003
- Action 3 – 14 October 2004
- Action 4 – 20 January 2005

REASON FOR ACTION

All these actions relate to land exchanges recommended in the Shire of Dandaragan Coastal Management Strategy and Nambung National Park Management Plan. The Conservation Commission of Western Australia had previously endorsed both documents. The original purpose was to allow Council to evict squatters from coastal shacks. The land exchanges involved CALM, the Shire of Dandaragan and land developers, Ardross Estates.

Council wanted to identify viable coastal development nodes e.g. Sandy Cape. CALM wanted to secure areas of high conservation value into the Conservation Estate e.g. Lake Thetis. All parties wanted to rationalise boundaries to align with roads and other features (e.g. new coast road).

Various parcels of land to the east of Indian Ocean Drive were added to Southern Beekeepers Nature Reserve (C↑36053), while land to the west of Indian Ocean Drive was ceded to either the Shire or private interests.

Full details of the transactions can be obtained from the Moora District Manager, Mr Keith Hockey. Map on page 20 shows details of individual actions on this reserve.

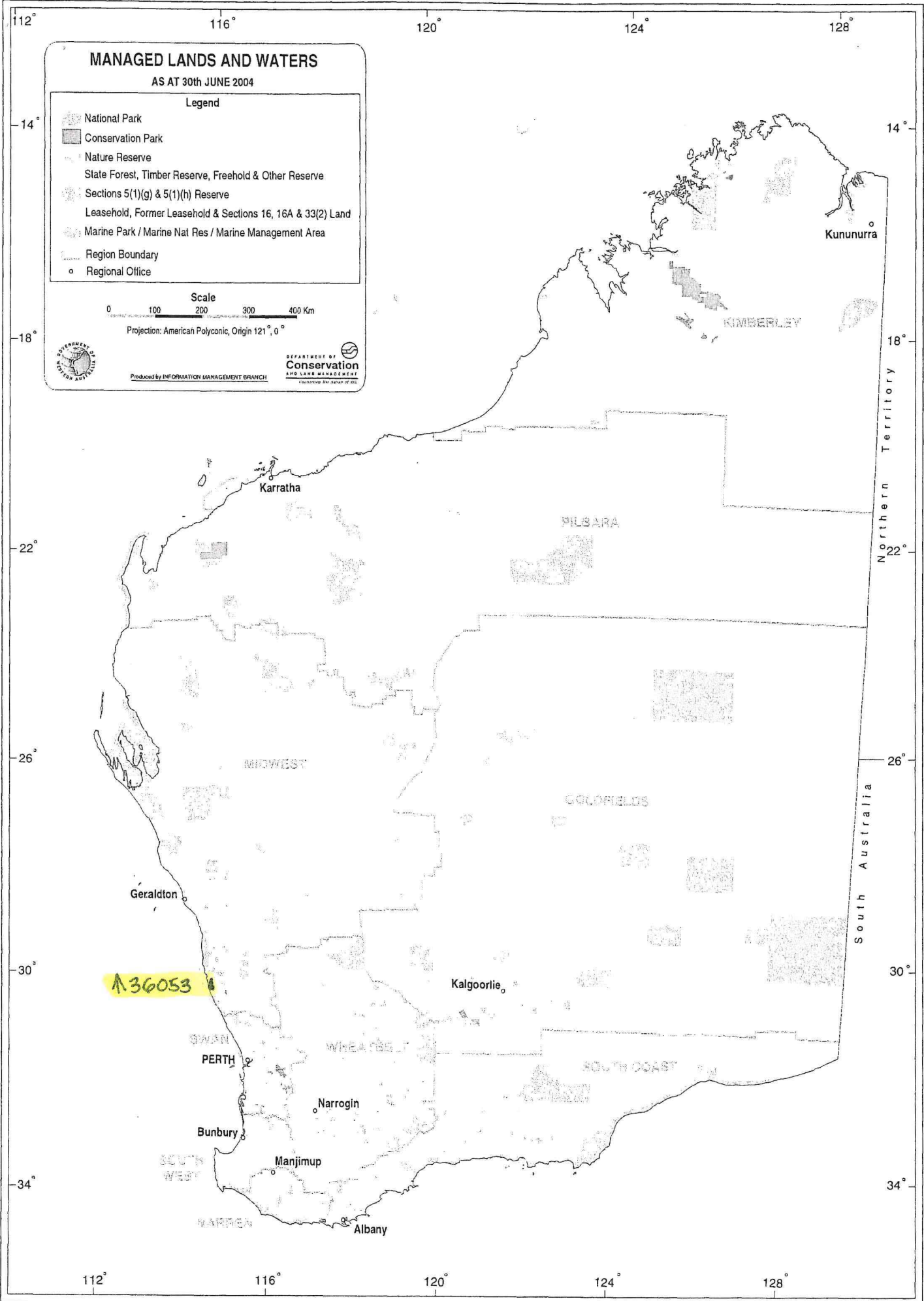

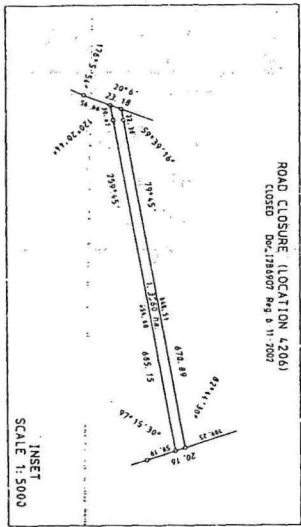

Enlargement of 'X'
 Not To Scale

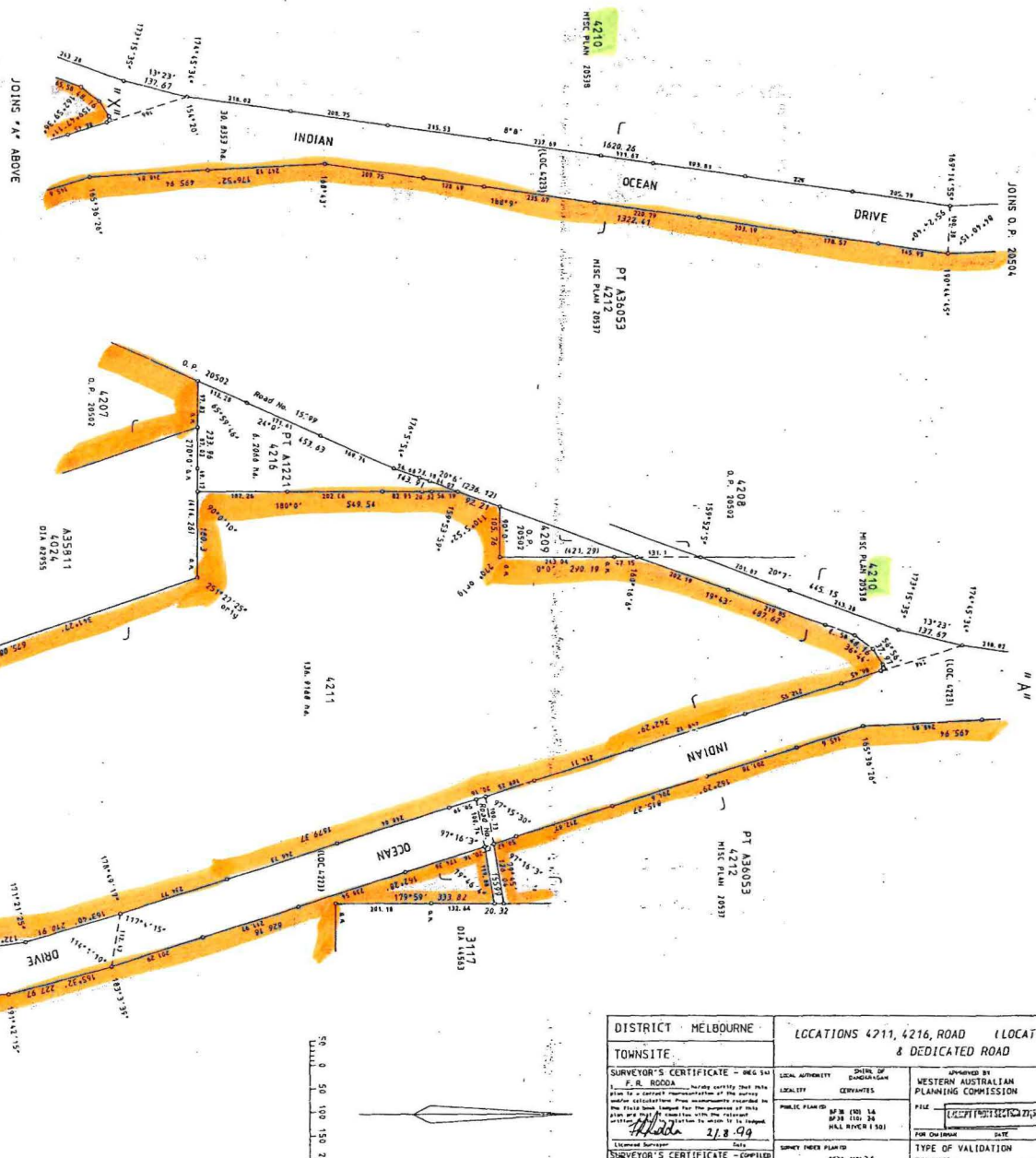

F.R. RODDA & Co.
 LICENSED SURVEYORS
 70 CHURCHILL AVE
 SURFACED AA 6008
 Tel: 1081 9361 2424 Fax: 1081 9361 1807

DISTRICT MELBOURNE		LOCATIONS 4211, 4216, ROAD (LOCATION 4223) & DEDICATED ROAD		FILE 2702/988 V3	LAND ADMINISTRATION ACT 20503
TOWNSITE				SCALE 1:5000 ALL DIMENSIONS ARE IN METRES	
SURVEYOR'S CERTIFICATE - REG 6.54 F. R. RODDA LOCALITY CERVANTES		APPROVED BY WESTERN AUSTRALIAN PLANNING COMMISSION		IN ORDER FOR DEALINGS SUBJECT TO CONDITIONS AS SHOWN ON PLAN	APPROVED DATE 6/11/02 LOCAL LAND OFFICER
PUBLIC PLANS: BP 38 (20) 14 BPM 1100 34 MALL RIVER 1 101		FILE [REDACTED]		FOR AUTHORIZED LAND OFFICER DATE	
SURVEYOR'S CERTIFICATE - COPIED		TYPE OF VALIDATION		APPROVED	
SURVEY UNDER PLANS MESH 100124 NEW LANGAR & HILL RIVER 1581		FIELD BOOK 3062 PAGE 8-11, 10-13		DATE 6/11/02	
CERTIFIED CORRECT		DATE 6/11/02		DATE 6/11/02	
LOCALITY FROM GPS OBSERVATIONS 10.50N CONNECTING		LOCALITY FROM GPS OBSERVATIONS 10.50N CONNECTING		DATE 6/11/02	
LICENSED SURVEYOR F. R. RODDA		LOCALITY FROM GPS OBSERVATIONS 10.50N CONNECTING		DATE 6/11/02	

FORMER TENURE
PT LOC 2528

ON PLANS/DIAGRAMS
DIA 43912

AMENDMENTS

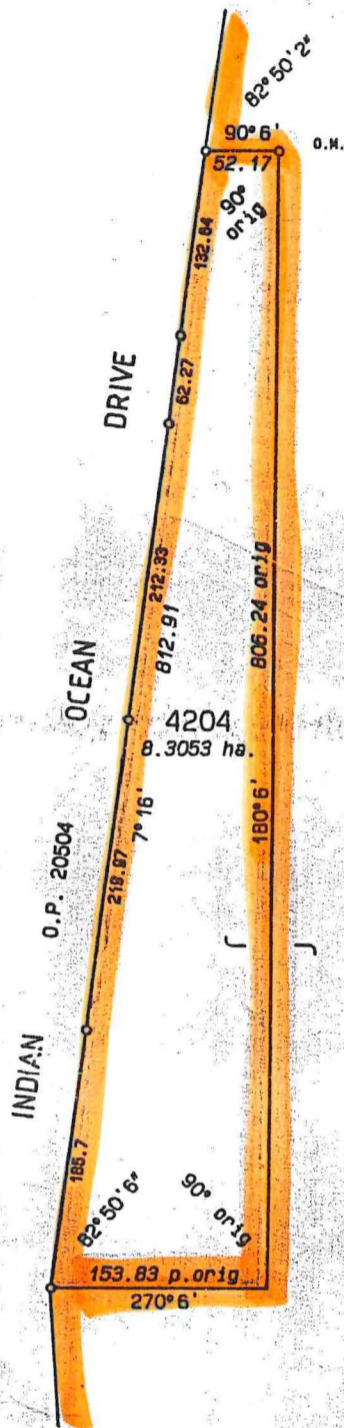

PT A 36053
4212
MISC PLAN 20537

F.R. RODDA & Co.
LICENSED SURVEYORS
70 CHURCHILL AVE
SUBIACO WA 6008

Tel: (08) 9381 2424 Fax: (08) 9381 1887

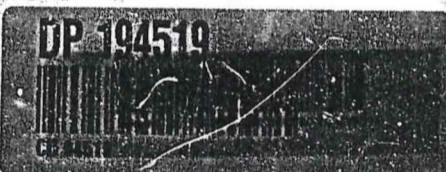

DISTRICT MELBOURNE		LOCATION 4204		FILE 2702/988 V3
TOWNSITE				SCALE 1:4000 ALL DISTANCES ARE IN METRES
SURVEYOR'S CERTIFICATE - (REG 54) I, F.R. RODDA hereby certify that this plan is a correct representation of the survey and/or calculations from measurements recorded in the field book lodged for the purposes of this plan and that it complies with the relevant written law in relation to which it is lodged. <i>F.R. Rodda</i> 27-5-99 Licensed Surveyor Date	LOCAL AUTHORITY SHIRE OF DANDARABAN LOCALITY CERVANTES	APPROVED BY WESTERN AUSTRALIAN PLANNING COMMISSION FILE 1131613 <i>Super James</i> 15/3/2002 FOR CHAIRMAN DATE	IN ORDER FOR DEALINGS SUBJECT TO <i>Super James</i> FOR AUTHORIZED LAND OFFICER DATE	
	SURVEYOR'S CERTIFICATE - COMPILED I hereby certify that this compiled plan (a) is a correct and accurate representation of the survey (a) of the subject land; and (b) is in accordance with the relevant law in relation to which it is lodged. Licensed Surveyor Date	SURVEY INDEX PLAN(S) BOULLANGER & HILL RIVER (50)	TYPE OF VALIDATION FULL AUDIT _____ DATE _____ LEGAL COMPONENT <i>ll</i> DATE _____ CERTIFIED CORRECT <i>ll</i> DATE 5-9-99	APPROVED <i>ll</i> 8-9-99 AUTHORIZED LAND OFFICER DATE
	FIELD BOOK 80167 PAGE 1, 2, 18	EARLY ISSUE F.S.C. No. <input type="checkbox"/>	 DOLA DEPARTMENT OF LAND ADMINISTRATION	
	AZIMUTH FROM O.P. 20504	LOADED DATE 11-9-99		

CC: 26199

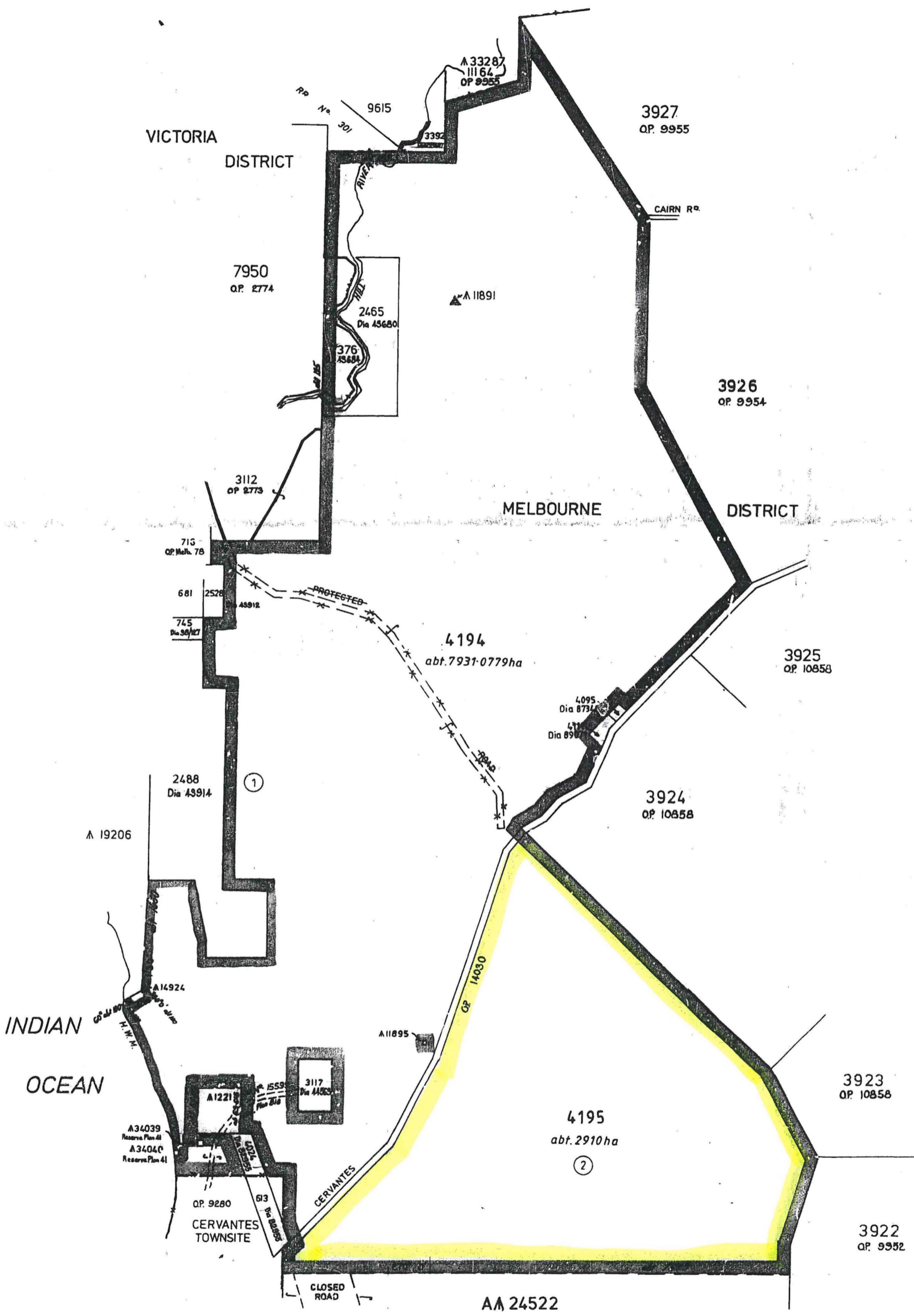

AA 24522

HELD BY DLI
IN DIGITAL FORM ONLY.



ED/VER	AMENDMENT	BY	SIGNATURE	DATE	APPROVED Authorized Land Officer	Date

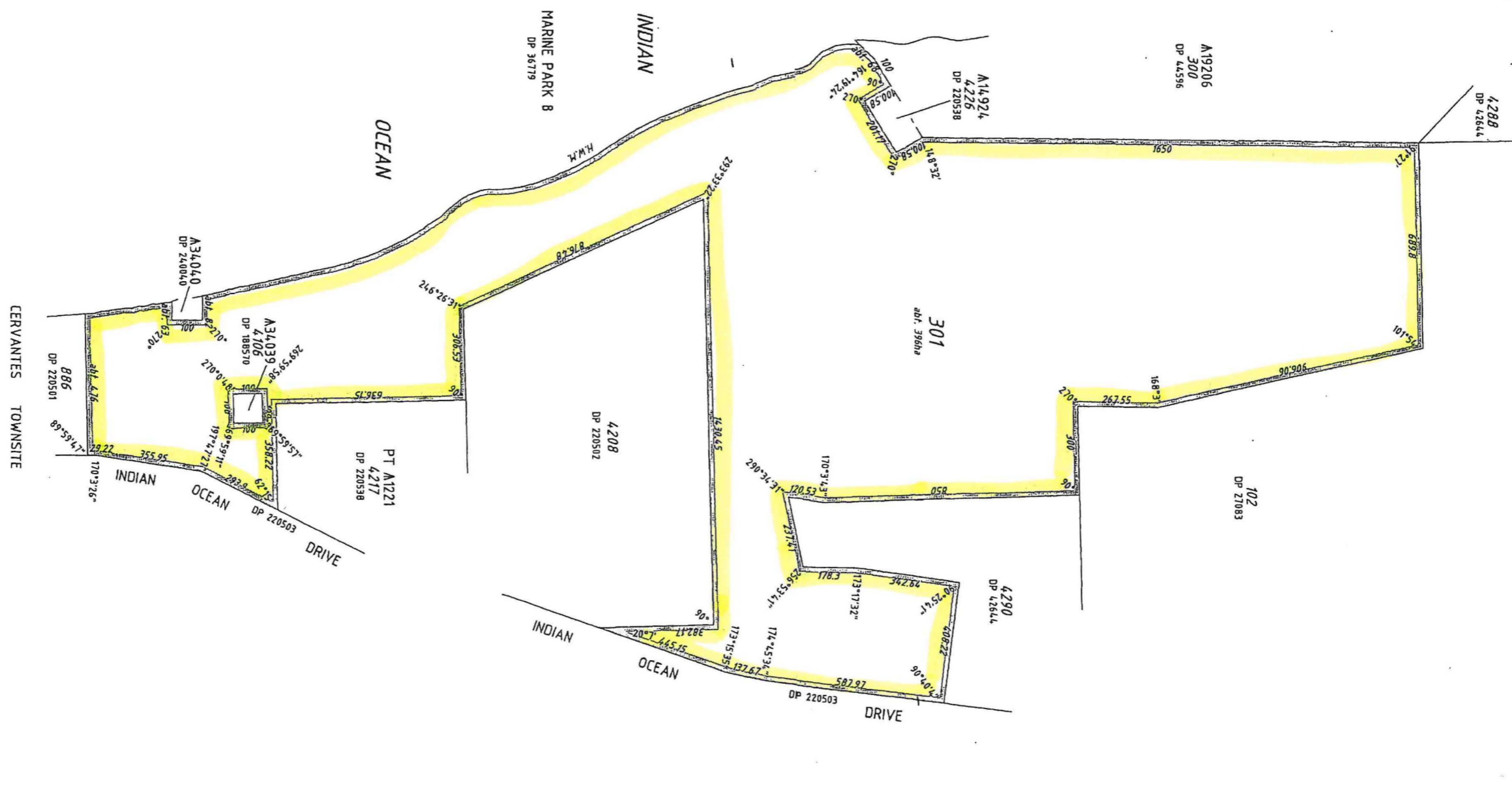

WATERLINES SHOWN HEREON DO NOT NECESSARILY DEPICT AN EXACT CADASTRAL BOUNDARY

TYPE PURPOSE		CROWN SUBDIVISION		FORMER TENURE LOT 4210 ON DP 224538 CLT 3070/134	SCALE: 1:10000 ALL DISTANCES ARE IN METRES	LOGGED DATE 26-Nov-2004	TYPE OF VALIDATION FULL ABST. PWK	IN ORDER FOR DEALINGS SUBJECT TO REDESCRIPTION OF A36053	Department of Land Information Government of Western Australia
PLAN OF		LOT 301		ON		FEE PAID N/A	LEGAL		
DISTRICT		MELBOURNE TOWNSITE		REFERENCE		ASSSESSED N/A	CERTIFIED COPY	FOR AUTHORIZED LAND OFFICER	DEPOSITED PLAN 44591
FILE		2010/1993 LOCALITY JURIE BAY					APPROVED	DATE	
LOCAL AUTHORITY		SHIRE OF DANDARAGAN			SURVEY FIRM DLI - Z. KRYSKIEWICZ 29.10.2004			APPROVED Peter Kitchin 26-Nov-2004	SHEET 1 OF 1 EDITION 1 VERSION 1

