

NATURE RESERVE

RESERVE NO: 36053

GOVERNMENT GAZETTE
Date Page No.

FILE NUMBER:

472/79

PURPOSE:

Apiculture
Agriculture & Conservation of Flora. 11.5.79. 1225

NAME:

CLASS (Land Act):

AREA:

10853•7275

VESTING:

LOCATION NO(S):

CLASSIFICATION:

(Wildlife Act
Section 12A)

Cervantes Regional; Bullanger River (50 000
Cervantes Rd)

LITHO:

62/80

LOCAL AUTHORITY:

Dandaragan

Notes:

W

472/79

UTC

81



DEPARTMENT OF LANDS AND SURVEYS 27-6

Cathedral Avenue,
Perth,
Western Australia 6000

Department of Conservation
and Land Management
27 JUN 1986
COMO, W.A.

Your Ref.

Our Ref. 1979/984 CN:AP

Telephone Enquiries 323 1278

EXECUTIVE DIRECTOR
DEPARTMENT OF CONSERVATION AND
LAND MANAGEMENT

PICNIC/REST AREA, CERVANTES ROAD

I advise for your information that Executive Council has:

1. approved of the amendment of Reserve No. 36053 (Melbourne and Victoria Districts) "Apiculture and Conservation of Flora" to exclude that portion now comprised in Melbourne Location 4095 and of its area being reduced to about 10849.7275 hectares.
2. approved of Melbourne Location 4095 being set apart as Reserve No. 39468 for the purpose of "Rest Area" and issued an Order in Council directing that Reserve No. 39468 (Melbourne Location 4095) shall vest in and be held by the Shire of Dandaragan in trust for the purpose of "Rest Area".

Notice to this effect was published in the Government Gazette of May 30, 1986 and I enclose a print showing the said amendment.

B. O. Nairan
UNDER SECRETARY FOR LANDS

25 June 1986

enc

W. Webb + hand Adams

*Cervantes 10/15
Billinger & the River
1:50000*

of 8.10.86

Includes PT A 36053

80

A 36053

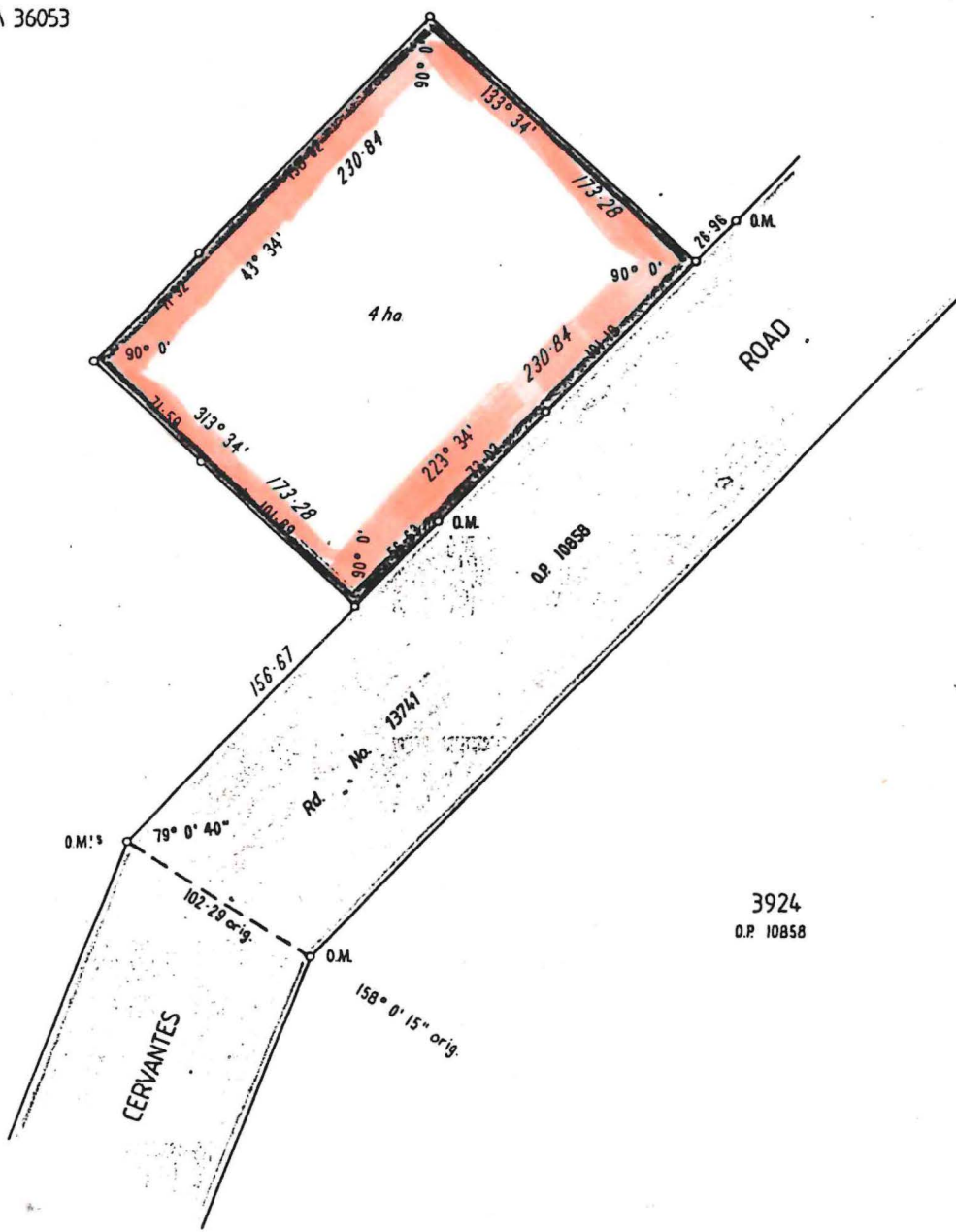

AMENDMENTS



LAND DISTRICT MELBOURNE	LOCATION 4095	FILE No. 1979/984
----------------------------	---------------	-------------------

SURVEYOR'S CERTIFICATE I hereby certify that this survey was performed by me personally (or under my personal supervision, inspection and field check), in strict accordance with the Licensed Surveyors (Guidance of Surveyors) Regulations.	Azimuth observed at or assumed from <u>O.P. 10858</u> Date of marking <u>21-11-1985</u> Surveyor <u>F.R. RODDA</u> Field Book No. <u>264</u> Page <u>1</u> Cadastral Plan <u>BOULLANGER & HILL RIVER</u> Reference <u>321633</u> Diagram Drawn <u>N.PALLOTTA</u> Date <u>24-2-'86</u>	Calc. Bk. No. <u>J.GOURLAY</u> Fol. Compared with F.B. <u>[Signature]</u> Examined <u>[Signature]</u> Diagram passed <u>[Signature]</u> Inspector of Plans and Surveys	SCALE <u>1:2500</u> All measurements in metres SURVEY APPROVED Date _____ Surveyor General Recorded on Public Plan. <input checked="" type="checkbox"/> Registered on Key Plan <u>BOULLANGER & HILL RIVER</u> <u>[Signature]</u> Custodian of Plans <u>7.2.86</u> DEPT. OF LANDS AND SURVEYS DIAGRAM No. <u>87210</u>
	Licensed Surveyor.	Date _____	Date _____