

NATURE RESERVE

RESERVE NO: 36208

GOVERNMENT GAZETTE  
Date Page No.

FILE NUMBER:

620/69

PURPOSE: Cons. of Flora & Fauna

28.9.79

2966

NAME:

Mt. Manning Range

CLASS (Land Act):

AREA: 153 293.0000 ha

VESTING: W.A.W.A.

28.9.79

2966

LOCATION NO(S): Ularring (Near Lake Giles)

CLASSIFICATION:  
(Wildlife Act  
Section 12A)

LITHO: Barlee & Jackson 1:250 000

LOCAL AUTHORITY: YILGARN, MENZIES.

Notes:

## RESERVE ACTION SHEET - CONSERVATION RESERVES

**RESERVE No. 36208**

**REASON FOR ACTION**

Addition of unallocated Crown land (formerly Temporary Reserve 1971) to Mount Manning Range Nature Reserve (↑36208) and amendment of reserve to now comprise Ularring Location 34, increasing the area of the reserve by 36828 hectares.

Area: 190121 hectares

The amendments form part of the Goldfields Regional Management Plan 1994-2004 recommendation YL1, to increase the area of Mount Manning Range Nature Reserve. The addition of the unallocated Crown Land, enclosed within ↑36208, will rationalise boundaries and maintain the conservation value of the area.

Date of DOLA's advice: 13 June 2000 See folio: 180

- Plans at folios: 204,203,197

	OFFICER	ACTION	
1	<b>CONSERVATION ESTATE OFFICER</b>	- Fill in above details - Attach copies of DOLA's advice to file  Send copies of advice & maps to: - Lisa Wright, Woodvale - Regional Manager, Gold fields Recommended IUCN classification:	_____ ✓ _____ ✓  _____ ✓ _____ ✓ _____ 1a
2	<b>LAND ACQUISITIONS OFFICER</b>	To note:	_____
3	<b>MANAGER, PLANNING &amp; VISITOR SERVICES</b>	To note & approve IUCN classification:	_____
4	<b>DIRECTOR, NATURE CONSERVATION/ NATIONAL PARKS</b>	To note:	_____
5	<b>INDEX CLERK, RECORDS</b>	To note:	_____
6	<b>CONSERVATION ESTATE OFFICER</b>	Attach copy of Reserve Details to inside cover of new file	_____

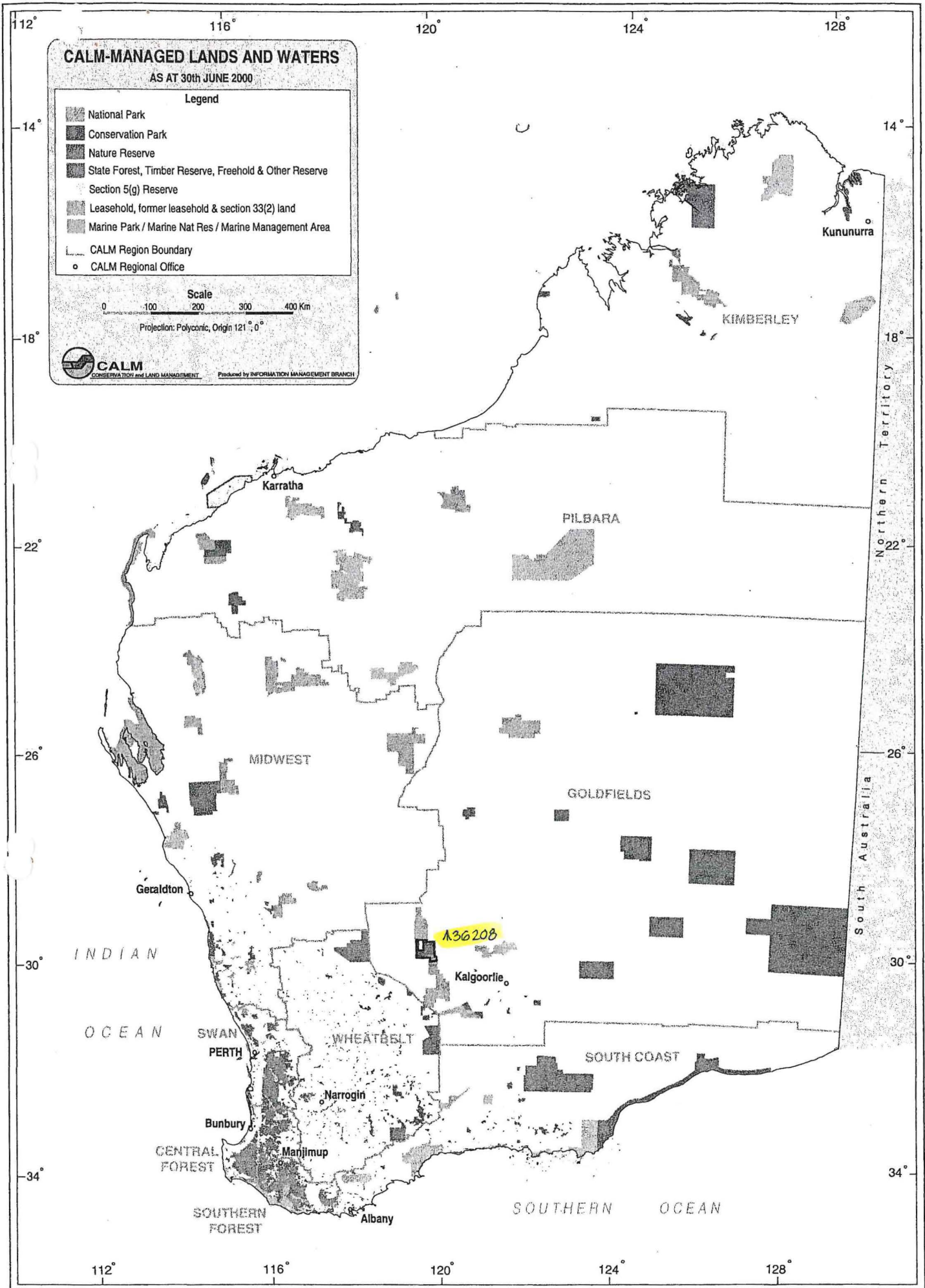

**Customer Advices for Reserve Actions  
1/06/2000 - 30/06/2000**

**Shire of Coolgardie 1/06/2000 - 30/06/2000**

Reserve No.	Land Description	DOLA File No.	Volume/Folio	Action	Document No.	Lodge Date	Street Name	Area	Public Plans
36208	Land Shown On Reserve Diagram 306	02656-1969-01RO	0-0	Amendment of Reserve to now comprise Ullaring Location 34 on Crown Land Title 3101 Folio 149 as depicted on Land Administration Reserve Diagram 1179 and its area being increased to 190121 hectares accordingly	H471120	13/06/2000	Rd No 1115	190121 Ha	Barlee, Jackson(250)
4635	Bulong Lot 340	08606-1897-01RO	3099-277	Reserve Cancellation "Water"	H477677	20/06/2000		2.1246 Ha	BULONG TOWNSITE

*GH 26/5*

*1/ GRAHAM HORRE, IMB.  
I SHALL BE GRATEFUL IF  
YOU WILL PREPARE PLANS,  
PLEASE.  
C. BATHGATE 18/7/00.*

*2/ C. BATHGATE  
See pp. 203, 205.*

*- DEAN FROM DOWNS CROWN  
TITLES OFFICE ADVISED  
THAT ERRORS IN DOWNS JUNE  
ADVISE WILL BE AMENDED  
IN THE NEXT COUPLE OF  
MONTHS. RECORD A SHIP  
FOR END OF AUGUST.*

*- THE ERROR FOR THIS  
RESERVE CHANGE IS THAT  
THE VESTING ORDER WILL  
NEED TO BE REVOKED +  
RE-ISSUED FOR 'ADDITION'  
DATED 13/6/00 (SEE PP.  
178 + 179).*

*- INFORM UPIC + PREPARE  
ACTION SHEET WHEN  
③ PLANS ARE COMPLETE  
④ JURIDICAL LEASE  
ISSUES ARE COMPLETE.*

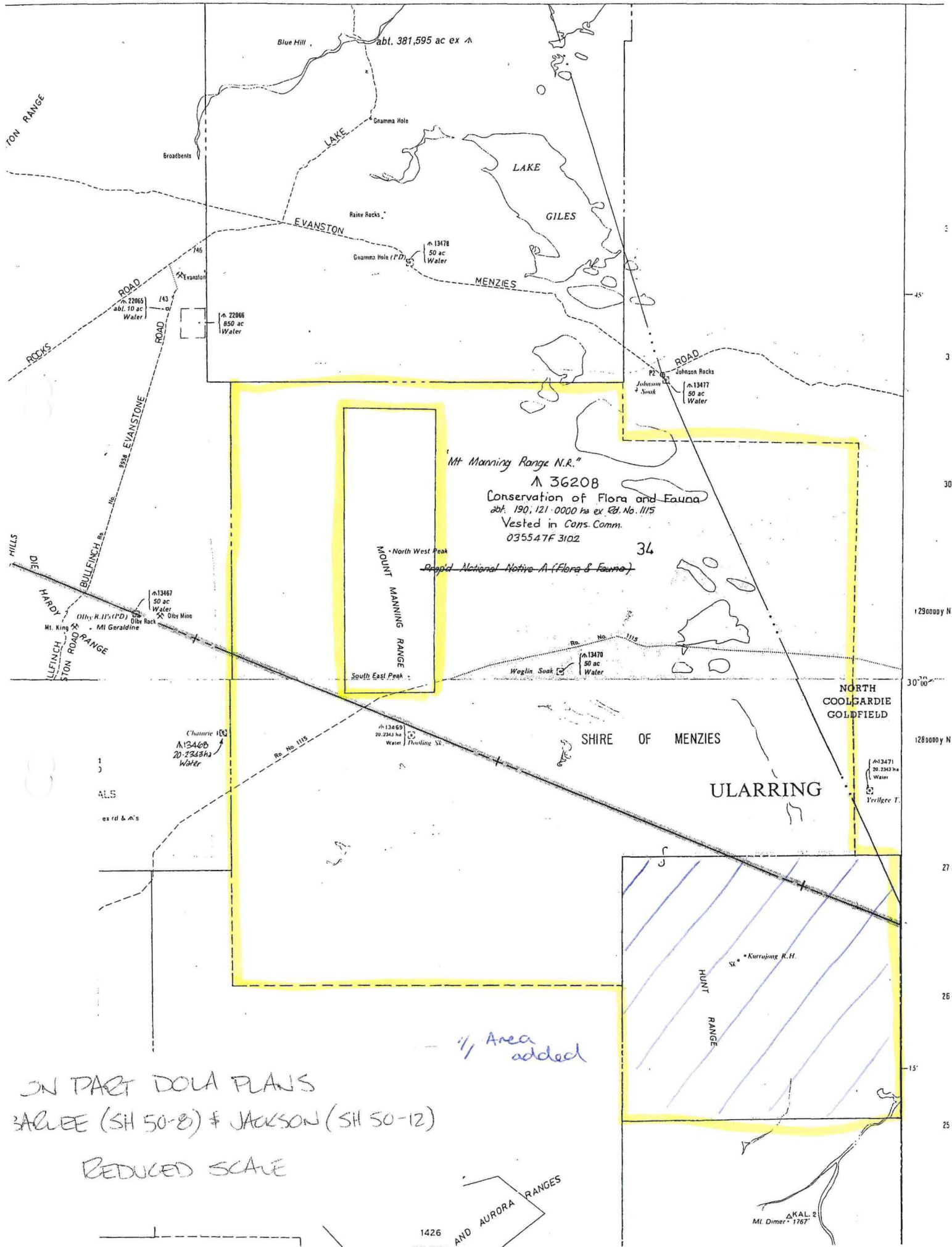

ON PART DOLA PLANS  
 BARLEE (SH 50-8) & JACKSON (SH 50-12)  
 REDUCED SCALE

1426 AND AURORA RANGES

LB102

NAMING OF RESERVES

For Department of Conservation and Land Management

Department of Land Administration  
Perth 14 December 1990.

File No. 2354/75V5

It is hereby notified for general information that the following names have been applied to appropriate reserves—

- The Forty Four Mile Nature Reserve 1017
- Clear and Muddy Lakes Nature Reserve 7634
- Rugged Hills Nature Reserve 21429
- Galena Nature Reserve 27083
- Mount Byroomanning Nature Reserve 32807
- Whistler Nature Reserve 33192
- Mungilli Claypan Nature Reserve 34604
- Plumridge Lakes Nature Reserve 34605
- Gibson Desert Nature Reserve 34606
- Neale Junction Nature Reserve 34720
- Mount Manning Range Nature Reserve 36208
- Yeo Lake Nature Reserve 36271
- Cardunia Rocks Nature Reserve 39148
- Wallaby Hills Nature Reserve 39149
- Strathmore Hill Nature Reserve 40933

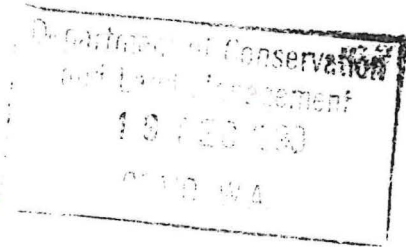

A. A. SKINNER, Acting Executive Director.

LB201

LAND ACT 1933

CANCELLATION OF RESERVES

Made by His Excellency the Governor under section 37.

The following reserves have been cancelled.

DOLA File 942/962

Reserve No. 26401 (Halls Creek Lot 121) "Use and Requirements of the Commissioner of Main Roads".

Public Plan: Halls Creek 1:2 000 32.25 Roberta Avenue.

DOLA File 1829/981

Reserve No. 37793 (Kalgoorlie Lot 3917) "Isolated Children's Hostel Site".

Public Plan: Kalgoorlie Boulder 1:2 000 29.36 Salisbury Street.

DOLA File 1618/990

Reserve No. 41337 (Cockburn Sound Locations 3033 and 3034) "Use and Requirements of the Department of Planning and Urban Development".

Public Plan: Peel 1:10 000 5.7 Nettleton and Admiral Roads.

DOLA File 4036/921

Reserve No. 17839 (Williams Location 12596) "Churchsite (Methodist)".

Public Plan: Dattening S.E. 1:25 000 Wandering-Narrogin Road.

DOLA File 2616/990

Reserve No. 41526 (North Fremantle Lot 452) "Use and Requirements of the Minister for Works".

Public Plan: Perth 1:2 000 7.15 and 7.16 Irene Street.

DOLA File 1257/912

Reserve No. 11374 (Beverley Lots 56 to 58 inclusive and 61 to 79 inclusive) "Educational Endowment".

Public Plan: Beverley 1:2 000 37.08, 36.09 and 37.09 Brooking and Hamersley Streets.

1. Records pls file  
2. hands clerk. BJ 3/1/91  
14/12/90 PWH.

1:250,000  
BARLEE  
+ JACKSON

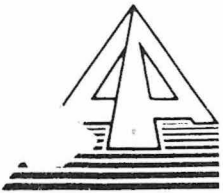

Department of  
**LAND ADMINISTRATION**

015125F3102

192  
JL

Your Ref: 015125F3102  
Our Ref: 2354/972 V5 CA:KF  
Telephone: 323 1614  
Enquiries: C. ABEY

EXECUTIVE DIRECTOR  
DEPARTMENT OF CONSERVATION AND  
LAND MANAGEMENT  
PO BOX 104  
COMO WA 6152

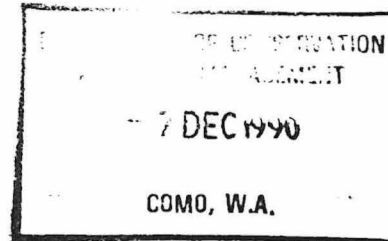

Dear Sir

NAMING OF RESERVES

It is hereby notified for general information that the following names have been applied to the land contained in the appropriate reserves:-

THE FORTY FOUR MILE NATURE RESERVE	1017
CLEAR AND MUDDY LAKES NATURE RESERVE	7634
RUGGED HILLS NATURE RESERVE	21429
GALENA NATURE RESERVE	27083
MOUNT BYROOMANNING NATURE RESERVE	32807
WHISTLER NATURE RESERVE	33192
MUNGILLI CLAYPAN NATURE RESERVE	34604
PLUMRIDGE LAKES NATURE RESERVE	34605
GIBSON DESERT NATURE RESERVE	34606
NEALE JUNCTION NATURE RESERVE	34720
MOUNT MANNING RANGE NATURE RESERVE	36208
YEO LAKE NATURE RESERVE	36271
CARDUNIA ROCKS NATURE RESERVE	39148
WALLABY HILLS NATURE RESERVE	39149
STRATHMORE HILL NATURE RESERVE	40933

Notice to this effect will be published in the Government Gazette dated December 14, 1990 and I enclose prints showing the said reserves.

Yours faithfully

R. PUMPHREY  
A/MANAGER  
PROPERTY MANAGEMENT BRANCH  
LAND OPERATIONS DIVISION

5 December 1990

Enc.

12PM03F

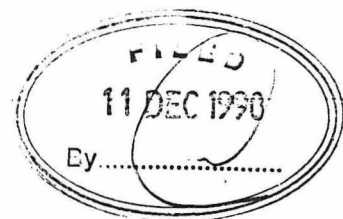

To: REGIONAL MANAGER, GOLDFIELDS, KALGOORLIE

Your Ref: 030207F3102, 021150F3102, 018913F3102, 019116F3102, 019634F3102,  
 Our Ref: 018911F3102, 016200F3102, 015125F3102 CL:HF  
 Enquiries: Mr Leticia  
 Phone: 367 0206

Subject: APPROVED NOMENCLATURE - NATURE RESERVES

The Geographic Names Committee has approved the naming of the following reserves:

<u>Reserve No.</u>	<u>Name</u>
7634	Clear and Muddy Lakes Nature Reserve
36208	Mt Manning Range Nature Reserve
34604	Mungilli Claypan Nature Reserve
36271	Yeo Lake Nature Reserve
34720	Neale Junction Nature Reserve
34606	Gibson Desert Nature Reserve
39148	Cardunia Rocks Nature Reserve
34605	Plumridge Lakes Nature Reserve

Gazettal action to apply these names to the respective reserve numbers will be undertaken in the near future.

If the reserves are not already signposted, arrangements can now be made for this to be done.

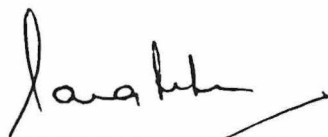

A/EXECUTIVE OFFICER  
 CALM NOMENCLATURE COMMITTEE

5 November, 1990.

*MR 8.11.90*  
~~1. signposts~~  
~~2. mapping~~ S/S 22.11.90 See plan P189 S/A 23/11  
 3. boards





22066  
850 ac  
Water

ROAD

P2  
Johnson Peak  
13477  
50 ac  
Water

Range  
'Mt Manning' Nature Reserve'

016200F3102  
~~620/69~~

36208

Cons. Flora & Fauna  
abt 153293-0000 ha ex. Rd No 1115

WAWA  
NPNCA

North West Peak  
MOUNT  
MANNING  
RANGE  
South East Peak

Re. No. 1115  
Waglin Soak Co. 13470  
50 ac  
Water

NORTH  
COOLGARDIE  
GOLDFIELD

SHIRE OF MENZIES

ULARRING

'Mt Manning Range Nature Reserve'

016200F3102  
~~620/69~~

36208

Cons. Flora & Fauna  
abt. 153293-0000 ha ex Rd. No. 1115

WAWA  
NPNCA

13468  
20 241 ha  
Water

13469  
20 241 ha  
Water

HUNT  
RANGE

KAL 2  
Mt Dimer 1767

1426  
7935-9661  
HELENA AND AURORA RANGES

646/77  
36208

Pt. BARLEE & JACKSON 1:250 000

Bungahbin Hill  
NMF 397  
2252

NMF 39A  
1:202

3114  
679  
26

Dimensions shown hereon are SUBJECT TO SURVEY  
Includes Pt P.L. 3114/1072 (Ularring Loc 11 & Pt Yilg.  
Supersedes Res. Dia. 306

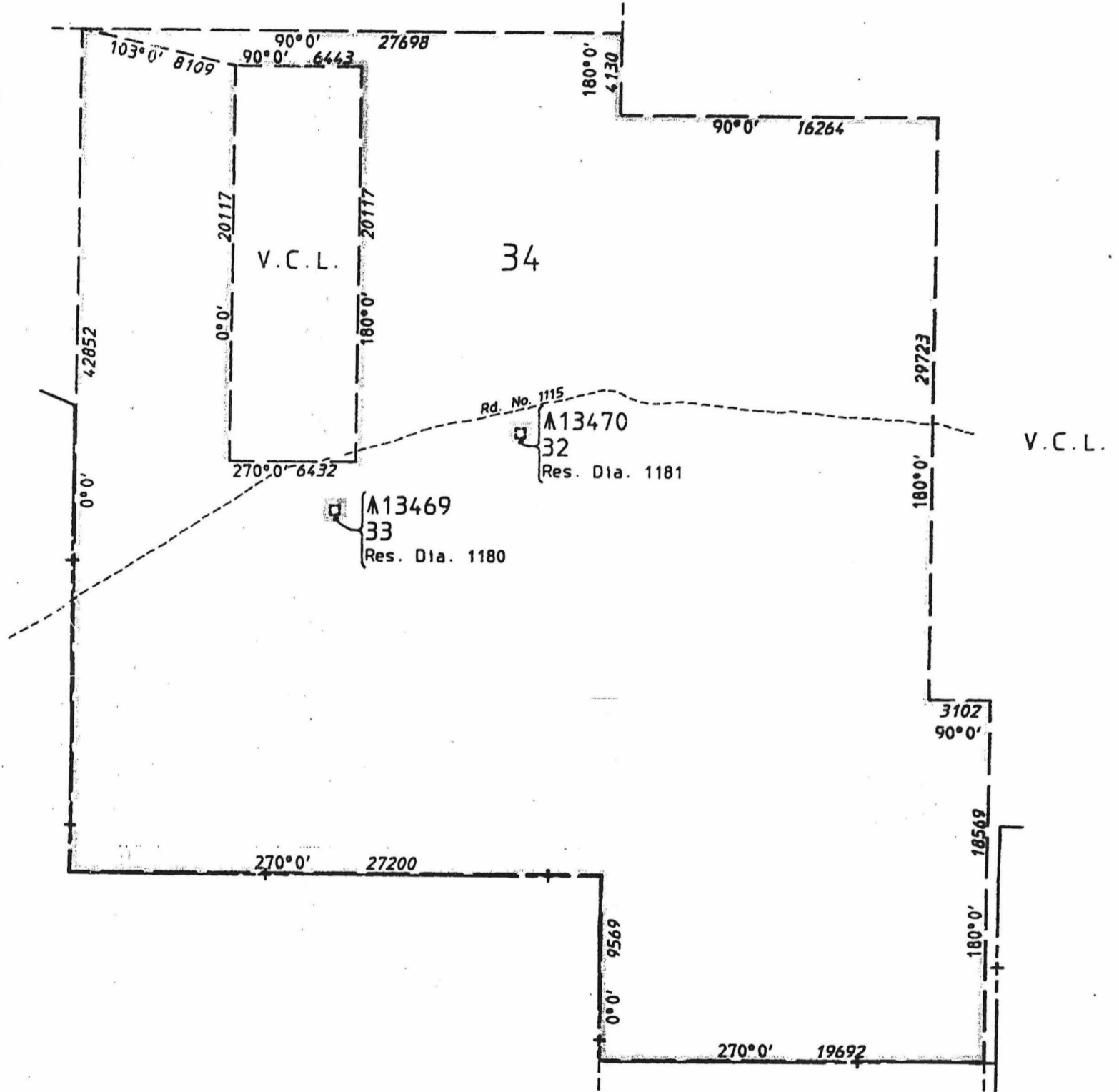

3114  
1072  
YILGARN  
1541



RESERVE No. 36208		Area 190121 ha ex road ✓		FILE No. 2656/969
Purpose Conservation of Flora and Fauna				SCALE 1:250000 All measurements in metres
DISTRICT ULARRING		SUBJECT TO SURVEY		
Public Plan BARLEE, JACKSON 1:250000		AMENDMENTS		
Reference Corr. 2656/969 Page 113		Gazette	Page	Initials
Prepared by R. LIST Date 7/04/1993				
Checked <i>Caylor</i> Date 21.5.93				
Approved <i>M. Lucas</i> Date 25.5.93				
Manager Statutory Amendments				
		Gazetted ..... Page .....		
		Recorded on Public Plan .....		
		Registered R. LIST for Supervisor Graphic Bank Crown S On Key Plan BARLEE, JACKSON 1:250000		
DEPT. OF LAND ADMINISTRATION RESERVE DIAGRAM No. 1179				