

**RESERVE ACTION SHEET - CONSERVATION RESERVES**

**PERINGILLUP NATURE RESERVE (↑36324)**

**Shire of Broomehill**

**REASON FOR ACTION**

Peringillup Nature Reserve has been amended to include Lot 9327 on Deposited Plan (DP) 219392, Lot 60 on DP 93138 and Lot 57 (*Agricultural Hall Site Reserve 13787*) on DP 149079. Peringillup Nature Reserve is a class C reserve vested in the Conservation Commission for the purpose "Conservation of Flora and Fauna".

**Area: 218. 2788 ha**

These additions to the nature reserve comprise part of the old Peringillup Townsite. The additions include Cousins Street and the associated Right of Way, which were roads within the townsite that have been closed by the Shire of Broomehill. Lot 57 was a reserve set aside as an agricultural hall site that has been cancelled to enable addition to the nature reserve. NB The remaining area of Peringillup Townsite has previously been cancelled and added to Peringillup Nature Reserve (↑36324).

- Date of amendment: 8 October 2002 (p. 333)
- Recommended IUCN classification: 1a
- Plans at Folios: pp. 251, 335-338
- Native Title: Townsites extinguish native title.

OFFICER	ACTION	
1	<b>LAND &amp; EXTERNAL FUNDING UNIT</b>	
	<ul style="list-style-type: none"> <li>- Lisa Wright, Woodvale</li> <li>- District Manager, Katanning District</li> <li>- Regional Manager, Wheatbelt Region</li> </ul>	<hr/> <hr/> <hr/>
2	<b>SENIOR POLICY ADVISOR</b>	To note native title clearance:
		<hr/>
3	<b>UNIT LEADER, LAND &amp; EXTERNAL FUNDING</b>	To note:
		<hr/>
4	<b>A/DIRECTOR, NATURE CONSERVATION</b>	To note: Media statement:
		<hr/> yes/no
5	<b>CIS</b>	To note:
		<hr/>
6	<b>CONSERVATION ESTATE OFFICER</b>	Reserve details to inside cover of file
		<hr/>



**DEPARTMENT OF CONSERVATION AND LAND MANAGEMENT**  
**REGION AND DISTRICT BOUNDARIES**  
 OCTOBER 2001

# KOJONUP

# SHIRE

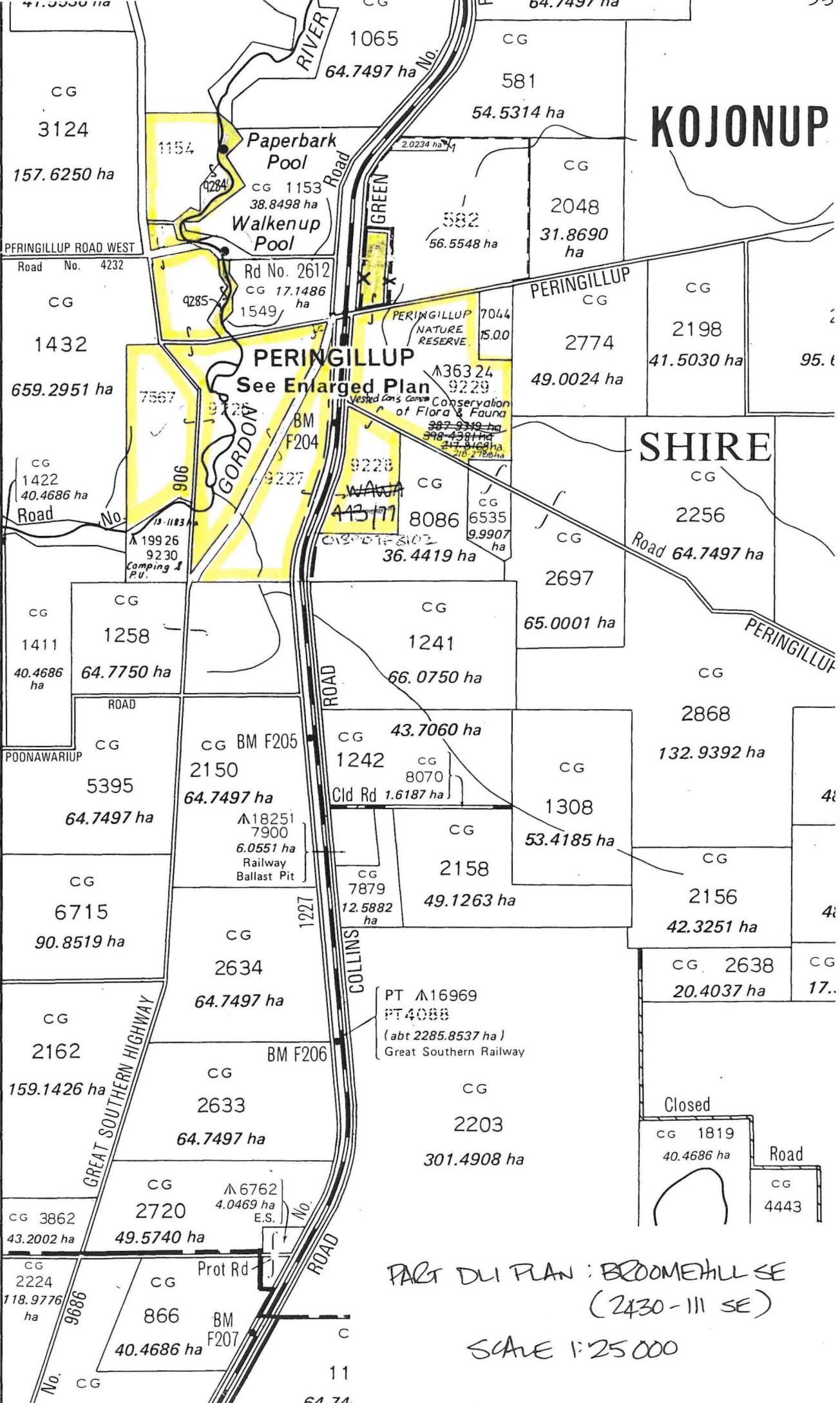

PART DLI PLAN : BROOMEHILL SE  
(2430-111 SE)

SCALE 1:25 000

246  
244  
242  
240

41.3330 ha  
CG 3124  
157.6250 ha  
PFRINGILLUP ROAD WEST  
Road No. 4232  
CG 1432  
659.2951 ha  
CG 1422  
40.4686 ha  
Road No. 15-1183  
A 19926  
9230  
Camping & P.V.  
CG 1411  
40.4686 ha  
ROAD  
CG 5395  
64.7497 ha  
CG 6715  
90.8519 ha  
CG 2162  
159.1426 ha  
CG 3862  
43.2002 ha  
CG 2224  
118.9776 ha  
9686  
CG

RIVER  
1065  
64.7497 ha No.  
CG 1154  
CG 1153  
38.8498 ha  
Paperbark Pool  
Walkenup Pool  
Rd No. 2612  
CG 17.1486 ha  
1549  
CG 7567  
CG 9227  
CG 9228  
CG 4377  
CG 8086  
36.4419 ha  
BM F204  
CG BM F205  
2150  
64.7497 ha  
A 18251  
7900  
6.0551 ha  
Railway Ballast Pit  
CG 1227  
CG 2634  
64.7497 ha  
CG 2633  
64.7497 ha  
CG 2720  
49.5740 ha  
A 6762  
4.0469 ha  
E.S.  
CG 866  
40.4686 ha  
Prot Rd  
BM F207  
CG 11  
64.74

CG 581  
54.5314 ha  
CG 2048  
31.8690 ha  
582  
56.5548 ha  
PERINGILLUP CG  
7044  
15.00  
PERINGILLUP NATURE RESERVE  
A 36324  
9229  
A 387939 ha  
A 398438 ha  
A 217816 ha  
A 218278 ha  
CG 8086  
6535  
9.9907 ha  
CG 2697  
65.0001 ha  
CG 1241  
66.0750 ha  
CG 43.7060 ha  
CG 1242  
CG 8070  
Cld Rd 1.6187 ha  
CG 2158  
49.1263 ha  
CG 2156  
42.3251 ha  
CG 2638  
20.4037 ha  
CG 2203  
301.4908 ha  
CG 1819  
40.4686 ha  
CG 4443

CG 2198  
41.5030 ha  
CG 2774  
49.0024 ha  
CG 2256  
CG 2868  
132.9392 ha  
CG 1308  
53.4185 ha  
CG 2156  
42.3251 ha  
CG 2638  
20.4037 ha  
CG 17..



**PERINGILLUP NATURE RESERVE**

Book 99/14 Pt Dia. Book 99/14  
 9227 include Supersedes Res. Dia 318

**KEY.**

To be added to ↑36324

Road widening proposal. About 3.019 ha to be excised. NB still to occur 6/01/04

Enlargement Scale 1:2500 Dia A.1909

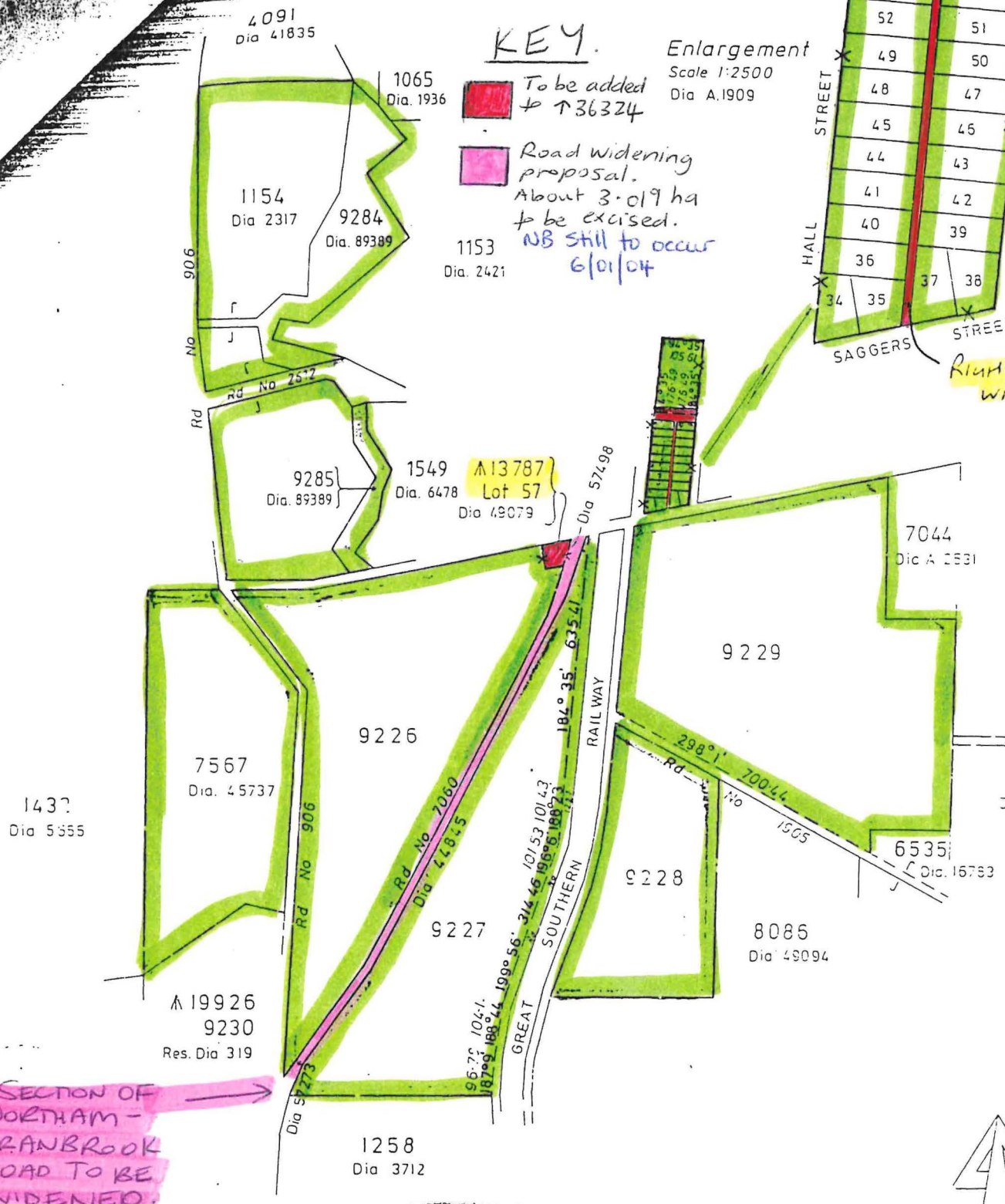
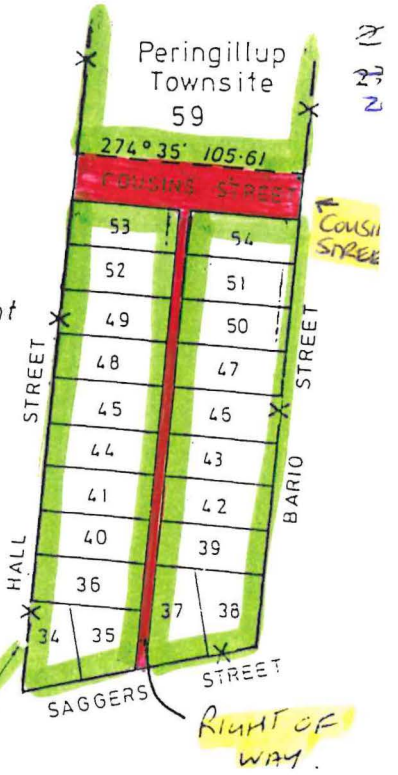

**SECTION OF NORTHAM - CRANBROOK ROAD TO BE WIDENED.**

217.8168 ha



PLS No. <b>36324</b> Area <del>398.4381 ha</del>		FILE No. 1424/990
Purpose <b>Conservation of Flora and Fauna</b>		SCALE 1:10000 All measurements in meters.
DISTRICT <b>KOJONUP</b>	SUBJECT TO SURVEY	Gazetted 4.9.92 Page 4491
Public Plan <b>PERINGILLUP T/S, BROOKHILL SE 1:25000</b>	AMENDMENTS	Recorded on Public Plan <b>K.T. 8.10.92</b>
Reference ..... Page .....	Gazette ..... Page .....	Registered <b>Madana 13.4.92</b> Supervisor Graphic Data Crown Survey
Prepared by <b>R. LIST</b> Date <b>19/02/92</b>	Checked <b>Madana</b> Date <b>13.4.92</b>	On Key Plan <b>BROOKHILL SE 1:25000</b>
		DEPT. OF LAND ADMINISTRATION <b>RESERVE</b>

Peringillup Townsite

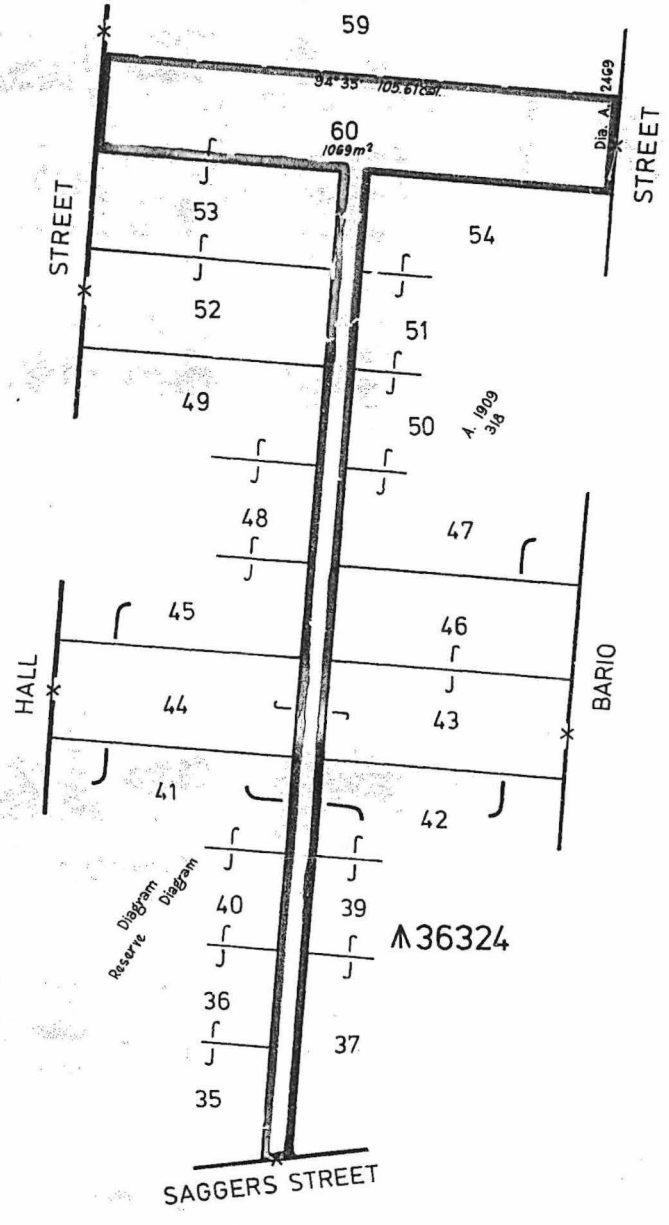

Diagram amended as per Lots 43-46, 52 & 53

APPROVED AS AMENDED *P.S. Smith 2/19/86*  
MAN. STAT. SERVICES



AREA TO BE INCLUDED INTO A36324 (TOTAL AREA 1069m²)

CORR. No. 881-11V.2 DISTRICT KOJONUP PUBLIC PLAN PERINGILLUP TOWNSITE PREPARED BY <u>B. TAYLOR</u> Date <u>16.12.87</u> CAL. BOOK REF _____ Page _____ CHECKED <u>[Signature]</u> 18.2.1988 APPROVED <u>G. Lawrie 23.2.88</u> MAN. STAT. AMENDS.		AMENDMENTS						SCALE 1:1000 All measurements in metres																																																					
		<table border="1"> <thead> <tr> <th>Gaz</th> <th>Page</th> <th>Intls</th> <th>Gaz</th> <th>Page</th> <th>Intls</th> </tr> </thead> <tbody> <tr><td> </td><td> </td><td> </td><td> </td><td> </td><td> </td></tr> <tr><td> </td><td> </td><td> </td><td> </td><td> </td><td> </td></tr> <tr><td> </td><td> </td><td> </td><td> </td><td> </td><td> </td></tr> <tr><td> </td><td> </td><td> </td><td> </td><td> </td><td> </td></tr> <tr><td> </td><td> </td><td> </td><td> </td><td> </td><td> </td></tr> <tr><td> </td><td> </td><td> </td><td> </td><td> </td><td> </td></tr> <tr><td> </td><td> </td><td> </td><td> </td><td> </td><td> </td></tr> <tr><td> </td><td> </td><td> </td><td> </td><td> </td><td> </td></tr> <tr><td> </td><td> </td><td> </td><td> </td><td> </td><td> </td></tr> </tbody> </table>	Gaz	Page	Intls	Gaz	Page	Intls																																																					
Gaz	Page	Intls	Gaz	Page	Intls																																																								
SUBJECT TO SURVEY																																																													

Loc. No.	District	C.P. No.	Name of Applicant	Acreage	Compilation Plan No.
Lot 57	Peringillup Townsite	13787	Aq. Hall Site	00 3.33 1/2 10	121 Kai cont.

No. & Page of Field Book	Calculations for Area				Multipliers	Double Areas
	Bearing	Distance	N	S		

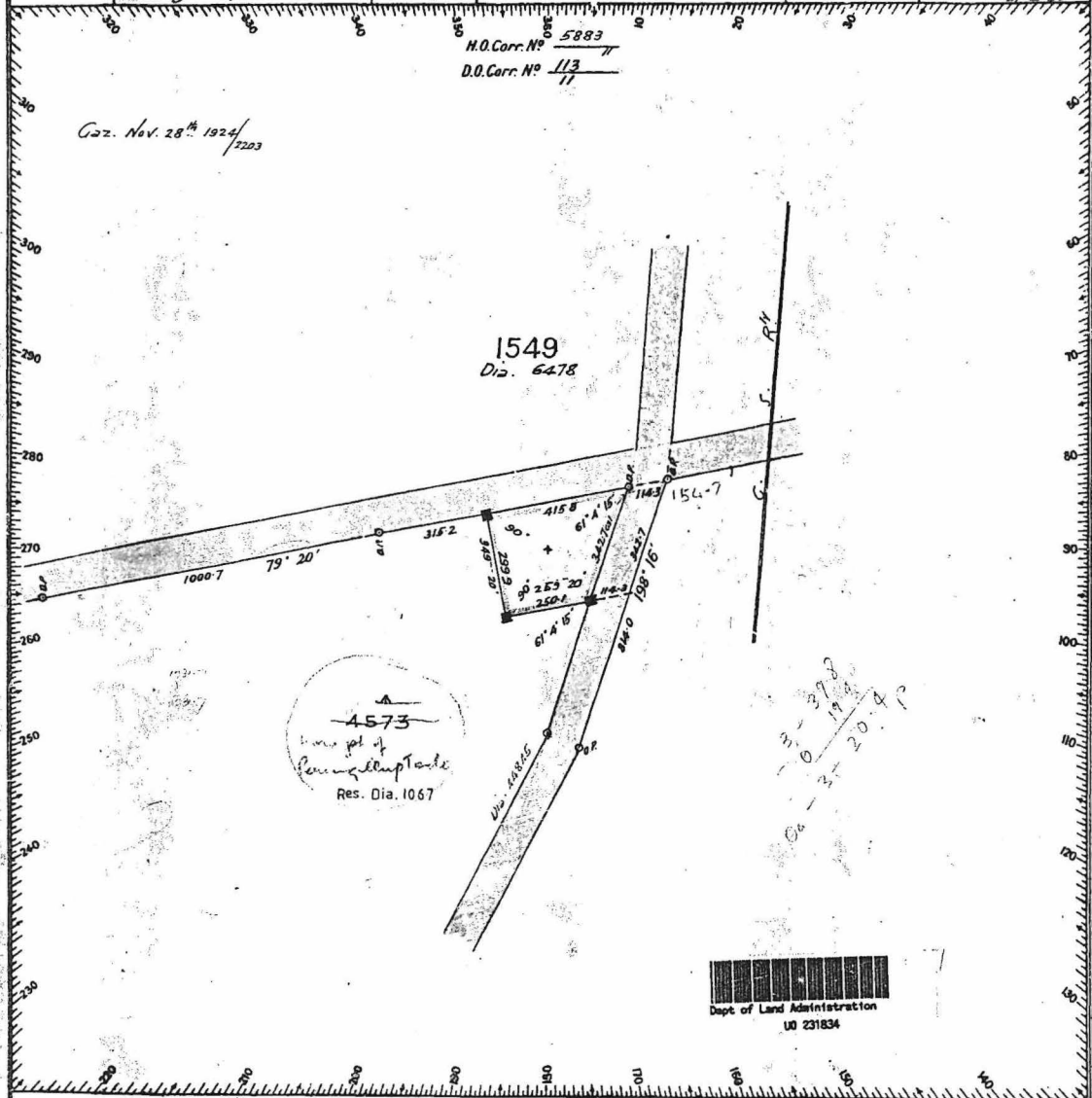

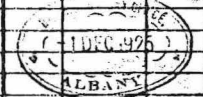
Azimuth observed at _____ or assumed from Loc. 1549				
Date of Marking Nov. 6 1925				
Field Book No. 16 Page 4				
Scale 3 Chains to an Inch Peringillup T'site				
Working Plan No. _____ Division _____				
REFERENCE TO TREES				
Corner	Bearing	Dist. in Links	No. & Mark on Tree	Description of Tree
A				
B				
C				
D				
E				
F				

638 OFFICE REFERENCE ALBANY

Account No. Staff Passed Surveyor  
 Calculation Book No. A 21 Folios       
 Chainage Close No. E. 0.1  
 Angular Close 00  
 Area .99266-5 ac.  
 Compared with E.B. Stump 9.12.25  
 Examined Stump 9.12.25  
 Diagram passed Stump  
 District Surveyor in-charge  
 Date January 11 1925

On D.O. Working Plan 16 9.12.25  
 On Standard Plan       
 On Working Plan 16 22/12/25  
 Survey approved  
John C. Quinn  
 Surveyor General.  
 Date 24/1/1935

Diagram No. <b>49079</b>	
District Office	Head Office
Regd. <u>    </u>	Regd. <u>Albany</u>

I hereby certify that this Survey was performed by me personally (or under my own personal supervision, inspection and field check) in strict accordance with the Regulations for the Guidance of Surveyors and that this plan is in all respects accurate.

Kenneth Bruce Licensed Surveyor  
 Date 6-11-1925



On Index



# DUPLICATE

FORM LAA-1023

SECTION 46

WESTERN AUSTRALIA  
LAND ADMINISTRATION ACT 1997  
TRANSFER OF LAND ACT 1893 AS AMENDED

## MANAGEMENT ORDER (XE)

RESERVE DESCRIPTION (NOTE 1)

36324

EXTENT

Whole family  
now

VOLUME

3099  
3128  
  
3108  
3060  
3060

FOLIO

818  
872 - 900  
(incl.)  
216  
168  
12

MANAGEMENT BODY (NOTE 2)

Conservation Commission of Western Australia of Cnr of Hackett Drive and Australia 11 Drive, Crawley WA, 6009

CONDITIONS (NOTE 3)

To be utilised for the designated purpose of "Conservation Flora and Fauna"

THE MINISTER FOR LANDS (IN THE NAME OF AND ON BEHALF OF THE STATE OF WESTERN AUSTRALIA) ORDERS THAT THE CARE, CONTROL AND MANAGEMENT OF THE ABOVE RESERVE BE PLACED WITH THE ABOVE DESCRIBED MANAGEMENT BODY FOR THE PURPOSE FOR WHICH THE LAND IS RESERVED UNDER SECTION 41 OF THE LAND ADMINISTRATION ACT 1997, AND FOR PURPOSES ANCILLARY OR BENEFICIAL TO THAT PURPOSE SUBJECT TO THE CONDITIONS STATED ABOVE

Dated this 8th day of October in the 2002

ATTESTATION

*[Signature]*

A/ PROJECT OFFICER  
SOUTH EAST REGION  
LAND ADMINISTRATION SERVICES

**INSTRUCTIONS**

1. If insufficient space in any section, Additional Sheet Form B1 should be used with appropriate headings. The boxed sections should only contain the words "See Annexure".
2. Additional Sheets shall be numbered consecutively and bound to this document by staples along the left margin prior to execution by parties.
3. No alteration should be made by erasure. The words rejected should be scored through and those substituted typed or written above them, the alteration being initialled by the person signing this document and their witnesses.

**NOTES**

1. RESERVE DESCRIPTION  
Reserve number and details to be stated. The Volume and Folio numbers to be stated.
2. MANAGEMENT BODY  
State the full name and address of the management body.
3. CONDITIONS  
Specify all conditions to be observed by the lessee in the operation of the area affected by this permit.
4. EXECUTION  
A separate attestation is required for every person signing this document. Each signature should be separately witnessed by an Adult Person. The address and occupation of the witness must be stated.

EXAMINED

Office Use Only

**DUPLICATE**



**I 258325 XE**  
08 Oct, 2002 13:59:33 Midland

**MANAGEMENT ORDER (XE)**

LODGED BY Land Administration Services Branch

ADDRESS DOLA (South East Region)

PHONE No.  
FAX No.

REFERENCE No. Darren Theta 01424-1990-01RO

ISSUING BOX No.

PREPARED BY Land Administration Services Branch

ADDRESS DOLA (South East Region)

PHONE No. FAX No.

INSTRUCT IF ANY DOCUMENTS ARE TO ISSUE TO OTHER THAN LODGING PARTY

TITLES, LEASES, DECLARATIONS ETC LODGED HEREWITH

1. \_\_\_\_\_ Received Items
2. \_\_\_\_\_ Nos.
3. \_\_\_\_\_
4. \_\_\_\_\_ Receiving Clerk
5. \_\_\_\_\_
6. \_\_\_\_\_

914187-004



Registered pursuant to the provisions of the TRANSFER OF LAND ACT 1893 as amended on the day and time shown above and particulars entered in the Register.

98C







NATURE RESERVE

RESERVE NO: 36324

GOVERNMENT GAZETTE  
Date Page No.

FILE NUMBER: 443/77

PURPOSE: Conservation of Flora & Fauna 12.10.79 3159

NAME:

CLASS (Land Act):

AREA: 387.9319 ha

VESTING: W.A.W.A. 12.10.79 3159

LOCATION NO(S): Peringillup Townsite

CLASSIFICATION:  
(Wildlife Act Section 12A) Shooting and Hunting Area 28.8.81 3560

LITHO: 436/80

LOCAL AUTHORITY: BROOMEHILL

Notes:

File No. 2690/13.—No. 15060 (Victoria Location 36200) "Water" to agree with recalculation of area and of its area being reduced to 9.712 5 hectares accordingly. (Plan 161/80 (Bindoo Road).)

File No. 5090/03V2.—No. 13944 (Luman District) "Use and Benefit of Aborigines" to comprise Luman Location 44 as shown on Reserve Diagram 638 in lieu of Locations 1 and 3 and of its area being increased to about 96 568 hectares accordingly. (Plan Dixon Range 1:250 000 (Gt. Northern Highway).)

File No. 10755/09.—No. 12657 (Victoria Location 4549) "Water" to agree with recalculation of area and of its area being reduced to 24.859 9 hectares accordingly. (Public Plan 160/80 (North West Coastal Highway, Shire of Northampton).)

File No. 11164/02V3.—No. 8767 (Hampton District) "Common" to comprise Hampton Locations 148 and 199 and of its area remaining unaltered. (Public Plan Kalgoorlie-Boulder Regional 7.7, 7.8 and 6.7 (Great Eastern Highway, Shire of Boulder).)

File No. 7909/00V3.—No. 7521 (Malcolm District) "Common" to exclude that portion now comprised in Malcolm Location 48, as shown bordered in green on Land Administration Diagram 87949, and of its area being reduced to about 16 926.157 2 hectares accordingly. (Plan Leonora 1:250 000 (Old Laverton Road in the Shire of Leonora).)

N. J. SMYTH,  
Executive Director.

CANCELLATION OF RESERVES

Department of Land Administration,  
Perth, 25 September 1987.

HIS Excellency the Governor in Executive Council has been pleased to approve, under section 37 of the Land Act 1933 of the cancellation of the following Reserves—

File No. 4044/77.—No. 35729 (Karratha Lots 1949 and 1956) "Government Requirements". (Plan Karratha 1:2 000 30.27, 30.28 (Morse Court).)

File No. 1224/64.—No. 27469 (Swan Location 7844) "Drainage". (Plan Perth 1:2 000 8.29 (Newbery Road).)

File No. 2485/963.—No. 27211 (Roebourne Lot 197) "Housing (Mines Department)". (Plan Roebourne 1:2 000, 10.23 (North West Coastal Highway).)

File No. 2624/14.—No. 22670 (Boyup Brook Lot 252) "Railway Water Supply" (Plan Boyup Brook 1:2 000 05.16).

File No. 121/933.—No. 21042 (Geraldton Lot 1193) "Recreation—Children's Playground". (Plan Geraldton 1:2 000 14.14 (Crowther Street).)

File No. 1458/12.—No. 14040 (Ora Banda Lot 31) "Church Site (Methodists)". (Plan Ora Banda Townsite (Gimlet Street).)

File No. 12888/98.—No. 8287 (Cue Lot 329) "Excepted from Sale". (Plan Cue 2 000 16.07 (Livingstone Street).)

File No. 11040/01.—No. 8283 (Brown Hill Suburban Area Lots 208, 216, 225, 226, 242 and 249) "Excepted from Sale and Occupation". (Plan Brown Hill Townsite (Adelaide and Melbourne Streets).)

File No. 1840/91.—No. 1867 (Roebourne Lot 317) "Public Utility". (Plan Roebourne 1:2 000 10.22, 10.23 (North West Coastal Highway).)

N. J. SMYTH,  
Executive Director.

CHANGE OF PURPOSE OF RESERVES

Department of Land Administration,  
Perth, 25 September 1987.

HIS Excellency the Governor in Executive Council has been pleased to approve, under section 37 of the Land Act 1933, of the change of purpose of the following Reserves—

File No. 789/68.—No. 37950 (Swan Location 10335) being changed from "School Site" to "Use and Requirements of the Minister for Works". (Public Plan: Perth 1:2 000 17.32, 17.31, 18.32, 18.31 (Freeland Way).)

File No. 2398/70.—No. 30846 (Geraldton Lot 2604) being changed from "Electricity Purposes" to "Substation and Office Site". (Public Plan: Geraldton 1:2 000 15.15).

*Copy sent to District Region  
on file to [unclear]*

File No. 374/961.—No. 27965 (Swan Location 7968) being changed from "Drainage Purposes" to "Sewerage and Drainage". (Public Plan: Perth 1:2 000 10.26, 10.25 (Peel Street).)

File No. 3556/61.—No. 27079 (Swan Location 7745) being changed from "Drainage Purposes" to "Use and Requirements of the City of Melville". (Public Plan: Perth 1:2 000 10.14 (Thurso Place).)

File No. 495/52.—No. 23437 (Canning Location 1258) being changed from "Timber (Settlers' Requirements)" to "Water Supply". (Public Plan: Perth 1:2 000 27.18 (Carramar Road).)

File No. 1304/918.—No. 17765 (Cockburn Sound Location 142) being changed from "Water" to "Water, Sewerage and Drainage". (Public Plan: Perth 1:2 000 10.16).

File No. 2624/14.—No. 16199 (Nelson Location 7362) being changed from "Water Supply" to "Water and Parkland". (Public Plans: Boyup Brook Townsite 1:2 000 05.16, 05.17 Boyup Brook Regional 1:10 000 Pt 1.4 and Pt 2.4 (Jays Road).)

File No. 905/62V2.—No. 1475 being changed from "Water for Travellers" to "Use and Benefit of Aboriginal Inhabitants". (Public Plan: 191/80).

N. J. SMYTH,  
Executive Director.

NAMING OF RESERVES

Department of Land Administration,  
Perth, 25 September 1987.

Corres. No. 3583/981.

IT is hereby notified for general information that the Reserves listed in the Schedule hereunder by this notice named in accordance with the said Schedule.

Schedule

Reserve No.; Name; Public Plan.

- 30695; Snook Reserve; Jurien 2 000 2.05 2.06.
- 39774; Levi Park; Perth 2 000 10.06, 11.06, 11.07.
- 39839; Samuel Caphorn Reserve; Perth 2 000 11.07.
- 31884; Jurien Sports and Recreation Centre; Jurien 2 000 3.06, 3.07.
- 39817; Matilda Birkett Reserve; Perth 2 000 10.09, 10.10.
- 28541; Casuarina Park; Jurien 2 000 2.05, 2.06, 3.07.
- 32352; Lambkin Reserve; Serpentine 2 000 20.19.
- 36324; Peringillup Nature Reserve; Broomehill SE 1:25 000.
- 39706; Falls Farm Reserve; Perth 2 000 25.20.
- 32141; Badgingarra Recreation Ground; Badgingarra 2 000 30.37, 30.38.

N. J. SMYTH,  
Executive Director.

NAMING OF RESERVES

Department of Land Administration,  
Perth, 25 September 1987.

Corres. No. 3583/981.

IT is hereby notified for general information that the Reserves listed in the Schedule hereunder by this notice named in accordance with the said Schedule.

Schedule

Reserve No.; Name; Public Plan.

- 39194; Weston Street Adventure Playground; Cervantes 2 000 4.24.
- 37836; Colin Smith Reserve; Perth 2 000 17.31.
- 39581; Velaluka Park; Perth 2 000 9.07, 9.08.
- 30190; Len Packham Park (Formerly Coolbellup Park); Perth 2 000 10.10.
- 35093; Simms Park; Perth 2 000 21.13.
- A11730; Young Park; Kellerberrin 2 000 3.20, 3.21.
- 14217; Fletcher Park; Peel 2 000 22.39, 22.40.
- 24329; Bradshaw Conochie Reserve (Lot 1928); Perth 2 000 14.17, 14.18.
- 24329; Challenger Avenue Reserve (Lot 1300); Perth 2 000 14.17, 14.18.

N. J. SMYTH,  
Executive Director.

*Done by 20.6.88*  
*Y.S.C. Bards to note*  
*of Manager's letter to note 13/10*  
*21.10.87*

*CLERK WOODVALE 2.10.87*  
*copy sent to District Region on file to [unclear]*



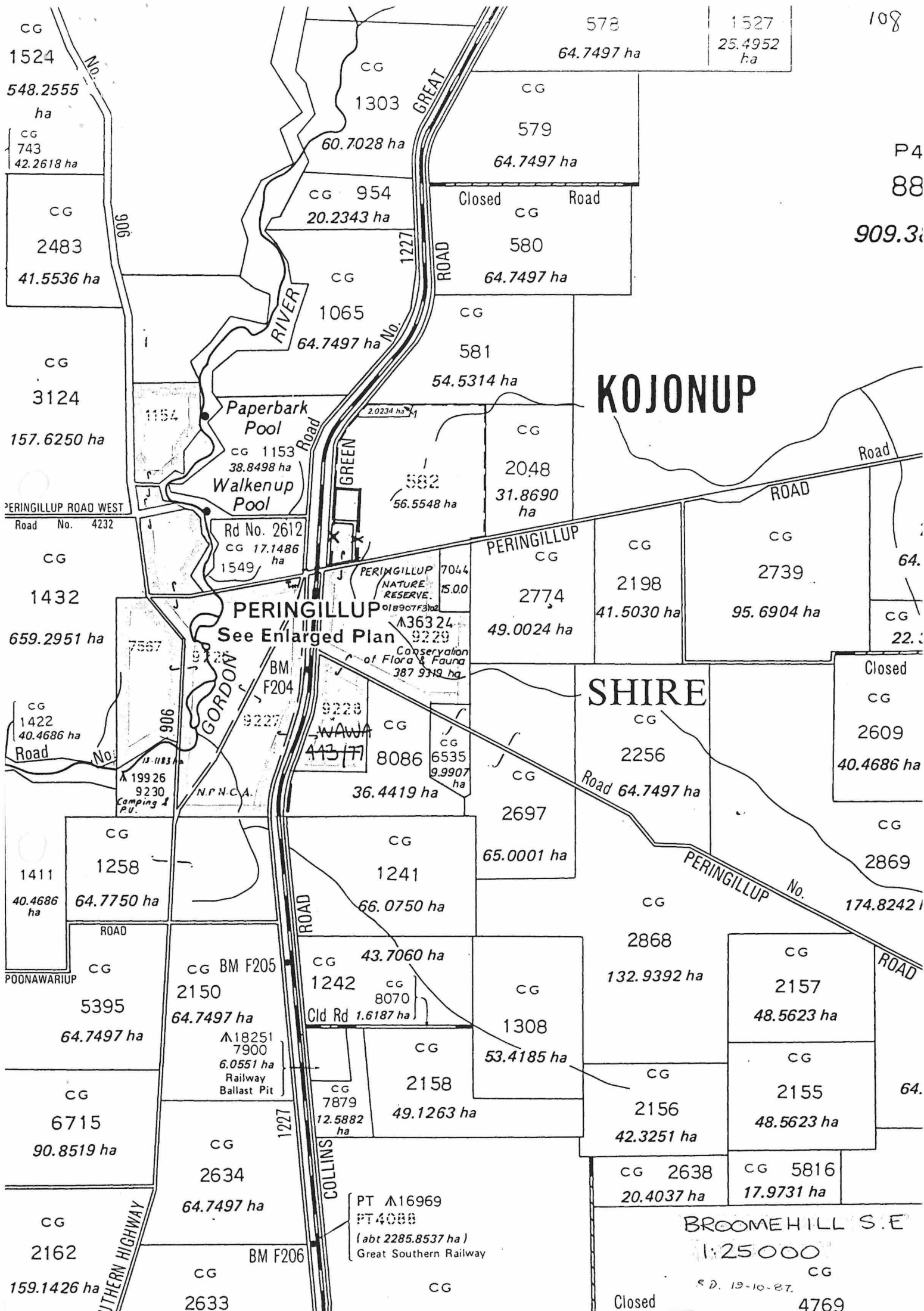

108

P4

88

909.3

# KOJONUP

# SHIRE

**PERINGILLUP**  
See Enlarged Plan

BROOMEHILL S.E

1:25000

CG

Closed 4769

578  
64.7497 ha

1527  
25.4952 ha

CG  
1524  
548.2555 ha  
CG  
743  
42.2618 ha

CG  
2483  
41.5536 ha

CG  
3124  
157.6250 ha

CG  
1432  
659.2951 ha

CG  
1422  
40.4686 ha

CG  
1411  
40.4686 ha

CG  
5395  
64.7497 ha

CG  
6715  
90.8519 ha

CG  
2162  
159.1426 ha

CG 954  
20.2343 ha

CG 1065  
64.7497 ha

1154  
Paperbark Pool  
CG 1153  
38.8498 ha  
Walkenup Pool

Rd No. 2612  
CG 17.1486 ha  
1549

PERINGILLUP NATURE RESERVE  
Conservation of Flora & Fauna  
387 9319 ha

CG 8086  
36.4419 ha

CG 1241  
66.0750 ha

CG 1242  
CG 8070  
Cld Rd 1.6187 ha

CG 2158  
49.1263 ha

CG 2634  
64.7497 ha

CG 2633

CG 579  
64.7497 ha

Closed Road  
CG 580  
64.7497 ha

CG 581  
54.5314 ha

CG 2048  
31.8690 ha

CG 2774  
49.0024 ha

CG 8086  
36.4419 ha

CG 2697  
65.0001 ha

CG 1308  
53.4185 ha

CG 2156  
42.3251 ha

CG 2638  
20.4037 ha

CG 4769

CG 2198  
41.5030 ha

CG 2256  
64.7497 ha

CG 2868  
132.9392 ha

CG 2157  
48.5623 ha

CG 2155  
48.5623 ha

CG 5816  
17.9731 ha

CG 2739  
95.6904 ha

CG 2609  
40.4686 ha

CG 2869  
174.8242 ha

CG 2157  
48.5623 ha

CG 2155  
48.5623 ha

CG 5816  
17.9731 ha

CG 4769

CG 64.7497 ha

CG 22.5

CG 2869

CG 64.7497 ha

CG 64.7497 ha

CG 64.7497 ha

CG 4769



**RESERVE GAZETTAL ACTION SHEET  
FOR REGIONS AND DISTRICTS**

**LANDS CLERK:** Attach a copy of a map and forward to the following:

1. **REGIONAL MANAGER:**  
CENTRAL FOREST, MIDWEST, GOLDFIELDS, KIMBERLEY, NORTHERN FOREST, PILBARA, SOUTH COAST, SOUTHERN FOREST, WHEATBELT ✓
2. **DISTRICT MANAGER:**
3. **DISTRICT WILDLIFE OFFICER:** Katanning ✓
4. **CLERK WOODVALE** ✓ Katanning (when he arrives.) ✓
5. **O.I.C. INVENTORY BUNBURY/KELMSCOTT/MANJIMUP**

**REASON FOR GAZETTAL:**

Area increased by 10.5 ha to 398.43 ha, up by 10.5 ha, due to addition of Locis 1153 + 1549 requested in 1988.

**RESERVE NUMBER:** 36324

**CALM FILE NUMBER:** 018907F3102

**NAME OF RESERVE:** Peringilly Nature Reserve

**PURPOSE:** Conservation of Flora & Fauna

**CLASS:** "C"

**AREA:** 398.43 ha

**VESTING:** WA Wildlife Authority

**DATE OF CURRENT GAZETTAL:** 4 Sept. 1992 page 4491.

**MAP REFERENCE:** Pt. Broomehill SE. 1:25000.

**SHIRE:** Broomehill

  
LANDS CLERK  
09 367 0221

14/10/92.  
DATE

 Dumbleyong 1:250,000.  
81000 x 56000

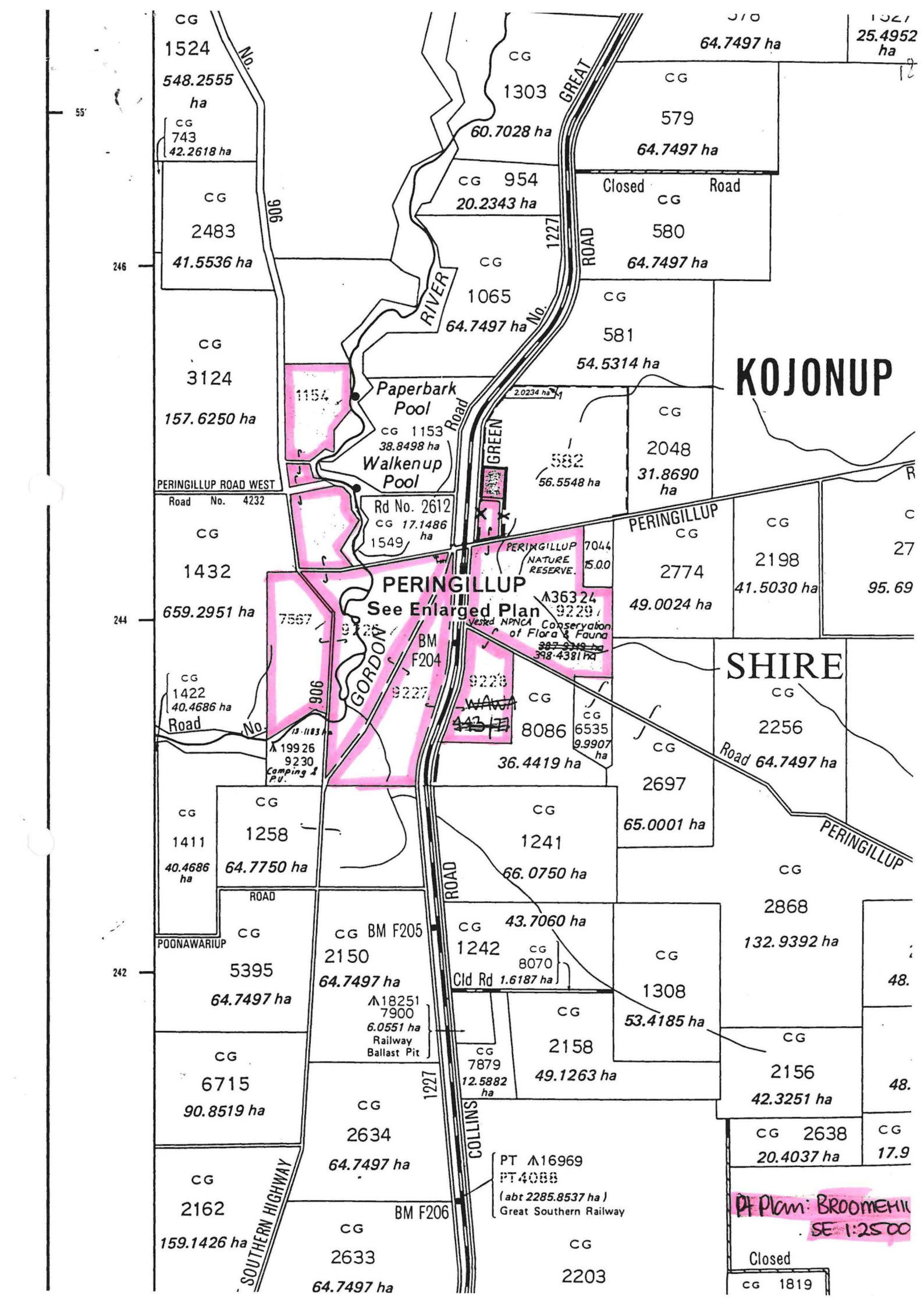

**KOJONUP**

**SHIRE**

**PERINGILLUP**  
See Enlarged Plan

Pt Plan: BROOMEMU  
SE 1:2500

CG  
1524  
548.2555 ha  
CG 743  
42.2618 ha

CG  
2483  
41.5536 ha

CG  
3124  
157.6250 ha

CG  
1432  
659.2951 ha

CG  
1422  
40.4686 ha

CG  
1411  
40.4686 ha

CG  
5395  
64.7497 ha

CG  
6715  
90.8519 ha

CG  
2162  
159.1426 ha

CG  
1303  
60.7028 ha

CG 954  
20.2343 ha

CG  
1065  
64.7497 ha

CG 1153  
38.8498 ha  
Walkenup Pool

Rd No. 2612  
CG 17.1486 ha  
1549

BM F204  
9227

CG  
443

CG  
1258  
64.7750 ha

CG BM F205  
2150  
64.7497 ha  
A18251  
7900  
6.0551 ha  
Railway  
Ballast Pit

CG  
2634  
64.7497 ha

CG  
2633  
64.7497 ha

CG  
579  
64.7497 ha

Closed Road  
CG  
580  
64.7497 ha

CG  
581  
54.5314 ha

CG  
2048  
31.8690 ha

PERINGILLUP  
CG  
2774  
49.0024 ha

CG  
8086  
36.4419 ha

CG  
1241  
66.0750 ha

CG  
43.7060 ha  
CG 1242  
CG 8070  
Cld Rd 1.6187 ha

CG  
2158  
49.1263 ha

CG  
2156  
42.3251 ha

CG  
2203  
CG 2638  
20.4037 ha  
CG 1819

64.7497 ha  
25.4952 ha

CG  
579  
64.7497 ha

Closed Road  
CG  
580  
64.7497 ha

CG  
581  
54.5314 ha

CG  
2048  
31.8690 ha

PERINGILLUP  
CG  
2774  
49.0024 ha

CG  
8086  
36.4419 ha

CG  
1241  
66.0750 ha

CG  
43.7060 ha  
CG 1242  
CG 8070  
Cld Rd 1.6187 ha

CG  
2158  
49.1263 ha

CG  
2156  
42.3251 ha

CG  
2203  
CG 2638  
20.4037 ha  
CG 1819

55'

246

244

242

1027

12

27

95.69

48.

48.

17.9

SOUTHERN HIGHWAY

COLLINS ROAD

GREAT ROAD

RIVER

GREEN ROAD

PERINGILLUP ROAD WEST

Road No. 4232

PERINGILLUP

Road 64.7497 ha

PERINGILLUP

PT A16969  
PT 4088  
(abt 2285.8537 ha)  
Great Southern Railway

Closed



LA801

LAND ACT 1933  
AMENDMENT OF RESERVES

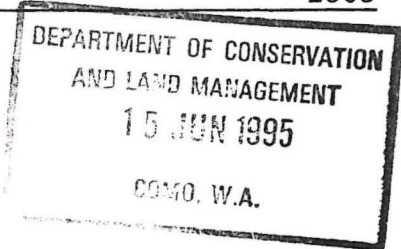

Made by His Excellency the Governor under Section 37.

The following reserves have been amended.

DOLA File 11761/904.

Reserve No. 9697 (Fitzroy Location 265, Dampier Locations 85, 245, 278 Pardu Location 56 and De Grey Location 116) "Kimberley—De Grey Stock Route" to exclude that portion now comprised in Pardu Location 68 as delineated and shown bordered green on Land Administration Miscellaneous Diagram 520 and of its area being reduced to about 82401.1783 hectares accordingly.

Public Plans: Derby, Mandora, Broome, Port Hedland, La Grange and Bedout Island (250). Great Northern Highway.

DOLA File 12902/908.

Reserve No. 12206 (Avon District) "Aboriginal Enterprise" to comprise Kellerberrin Lot 426 as surveyed and shown on Land Administration Diagram 91681 and of its area being established at 4.0197 hectares accordingly.

Public Plan: BK35 (2) 03.22. Bedford Street. Local Authority—Shire of Kellerberrin.

DOLA File 885/915V3.

Reserve No. 16000 (Yilgarn District) "Conservation of Flora and Fauna" to comprise Location 1582 as delineated and shown bordered pink on Land Administration Reserve Diagram 1324 and of its area being increased (recalculated) to 1713.4270 hectares accordingly.

Public Plan: Bodallin (50). Local Authority—Shire of Yilgarn.

Reserve 16000 is automatically vested in the National Parks and Nature Conservation Authority pursuant to Section 7 of CALM Act 1984.

DOLA File 6711/920.

Reserve No. 20716 (Peel Estate) "Excepted from Sale" to exclude that portion containing 9.3173 hectares as delineated and shown bordered green on Land Administration Plan 18283 and of its area being reduced to 128.0886 hectares accordingly.

Public Plans: BG33(10) 2.3 (2) 7.13, 7.14 and 7.15. Local Authority—City of Rockingham.

DOLA File 6876/947.

Reserve No. 22735 (Plantagenet Location 5125 and 7558) "Water" to exclude that portion now comprised in Location 7773 as surveyed and shown bordered red on Land Administration Diagram 92057 and of its area being reduced to 5.8343 hectares accordingly.

Public Plan: BK26 (2) 9.01. Progress Road. Local Authority—Shire of Albany.

DOLA File 1500/995.

Reserve No. 24747 (Plantagenet Locations 6261 and 7557) "Recreation and Hall Site" to include Location 7773 as surveyed and shown bordered red on Land Administration Diagram 92057 and of its area being increased to 7.5168 hectares accordingly.

Public Plan: BK26 (2) 9.01. Frenchman Bay Road. Local Authority—Shire of Albany.

DOLA File 3420/967.

Reserve No. 29118 (Corrigin Lots 11 and 12) "Community Centre" to exclude Lot 11 and of its area being reduced to 1012 square metres accordingly.

Public Plan: BK33 (2) 12.23. Goyder Street. Local Authority—Shire of Corrigin.

DOLA File 1197/971V8.

Reserve No. 30948 (De Witt Locations 27, 86, 96, 99, 100 and Karratha Lot 4229) "Aerodrome (Karratha)" to exclude that portion now comprised in Location 320 as surveyed and shown bordered red on Land Administration Diagram 91850 and of its area being reduced to 749.3365 hectares accordingly.

Public Plan: Nickol SW (25). Local Authority—Shire of Roebourne.

DOLA File 1424/990.

Reserve No. 36324 (Kojonup District) "Conservation of Flora and Fauna" to comprise Kojonup Locations 1154, 7567, 9226 to 9229 inclusive, 9284, 9285, Peringillup Lots 34 to 54 inclusive and 59 as shown delineated and bordered red on Land Administration Reserve Diagram 1067 and of its area being reduced (recalculated) to 217.8168 hectares accordingly.

Public Plans: Broomehill SE (25) and Peringillup TS. Local Authority—Shire of Broomehill.

DOLA File 2761/927.

Reserve No. 36742 (Avon District) "Conservation of Flora and Fauna" to comprise Location 28686 as surveyed and shown on Land Administration Reserve Plan 169 and of its area being increased (recalculated) to 424.5395 hectares accordingly.

Public Plan: Luptons SE (25). Brookton Highway. Local Authority—Shire of Brookton

Reserve 36742 is automatically vested in the National Parks and Nature Conservation Authority pursuant to Section 7 of CALM Act 1984.

CLERK,

WOODVALE -

- F.Y.I.

1. Pite  
2. N. Ryan  
3. Ms. Collins - for litho ps.  
+ P. 261  
4.8.95  
MR



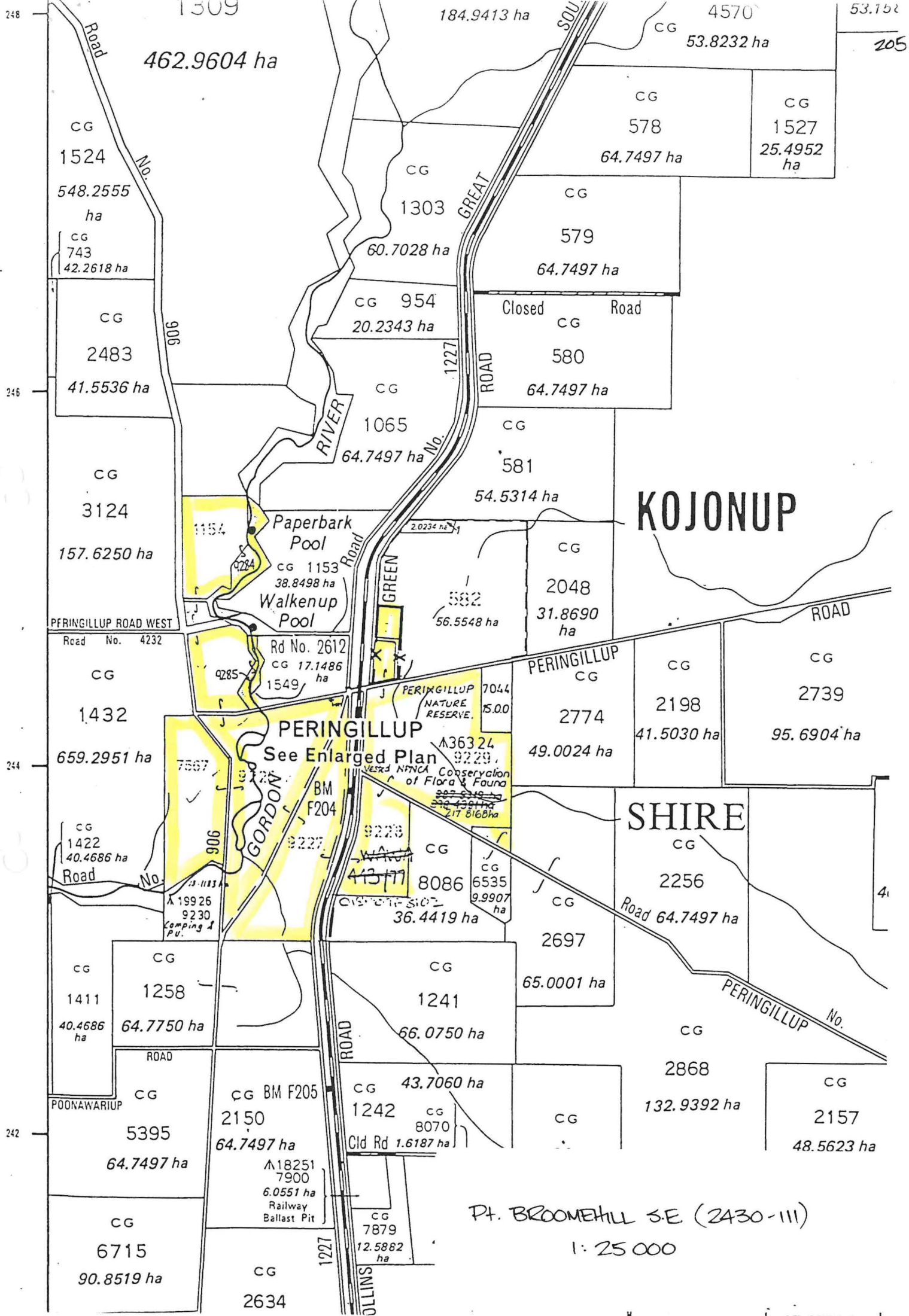

462.9604 ha

184.9413 ha

CG 4570  
53.8232 ha

53.152  
205

CG 1524  
548.2555 ha  
CG 743  
42.2618 ha

CG 578  
64.7497 ha  
CG 1527  
25.4952 ha

CG 1303  
60.7028 ha  
CG 954  
20.2343 ha

CG 579  
64.7497 ha

CG 2483  
41.5536 ha

Closed Road  
CG 580  
64.7497 ha

CG 1065  
64.7497 ha

CG 581  
54.5314 ha

**KOJONUP**

1154  
Paperbark Pool  
CG 1153  
38.8498 ha  
Walkenup Pool

CG 582  
56.5548 ha

CG 2048  
31.8690 ha

PERINGILLUP ROAD WEST  
Road No. 4232  
CG 1432  
659.2951 ha

Rd No. 2612  
CG 17.1486 ha  
1549

PERINGILLUP NATURE RESERVE

PERINGILLUP CG  
7044  
15.00  
CG 2774  
49.0024 ha

CG 2198  
41.5030 ha

CG 2739  
95.6904 ha

**PERINGILLUP**  
See Enlarged Plan

VERBODEN TOEGANG  
Conservation of Flora & Fauna  
A36324  
9229  
9228  
9227  
9226  
9225  
9224  
9223  
9222  
9221  
9220  
9219  
9218  
9217  
9216  
9215  
9214  
9213  
9212  
9211  
9210  
9209  
9208  
9207  
9206  
9205  
9204  
9203  
9202  
9201  
9200  
9199  
9198  
9197  
9196  
9195  
9194  
9193  
9192  
9191  
9190  
9189  
9188  
9187  
9186  
9185  
9184  
9183  
9182  
9181  
9180  
9179  
9178  
9177  
9176  
9175  
9174  
9173  
9172  
9171  
9170  
9169  
9168  
9167  
9166  
9165  
9164  
9163  
9162  
9161  
9160  
9159  
9158  
9157  
9156  
9155  
9154  
9153  
9152  
9151  
9150  
9149  
9148  
9147  
9146  
9145  
9144  
9143  
9142  
9141  
9140  
9139  
9138  
9137  
9136  
9135  
9134  
9133  
9132  
9131  
9130  
9129  
9128  
9127  
9126  
9125  
9124  
9123  
9122  
9121  
9120  
9119  
9118  
9117  
9116  
9115  
9114  
9113  
9112  
9111  
9110  
9109  
9108  
9107  
9106  
9105  
9104  
9103  
9102  
9101  
9100  
9099  
9098  
9097  
9096  
9095  
9094  
9093  
9092  
9091  
9090  
9089  
9088  
9087  
9086  
9085  
9084  
9083  
9082  
9081  
9080  
9079  
9078  
9077  
9076  
9075  
9074  
9073  
9072  
9071  
9070  
9069  
9068  
9067  
9066  
9065  
9064  
9063  
9062  
9061  
9060  
9059  
9058  
9057  
9056  
9055  
9054  
9053  
9052  
9051  
9050  
9049  
9048  
9047  
9046  
9045  
9044  
9043  
9042  
9041  
9040  
9039  
9038  
9037  
9036  
9035  
9034  
9033  
9032  
9031  
9030  
9029  
9028  
9027  
9026  
9025  
9024  
9023  
9022  
9021  
9020  
9019  
9018  
9017  
9016  
9015  
9014  
9013  
9012  
9011  
9010  
9009  
9008  
9007  
9006  
9005  
9004  
9003  
9002  
9001

**SHIRE**

CG 1422  
40.4686 ha  
Road No. 906

GORDON ROAD  
CG 1258  
64.7750 ha

CG 8086  
36.4419 ha

CG 6535  
9.9907 ha

CG 2697  
65.0001 ha

CG 2256  
64.7497 ha

CG 2868  
132.9392 ha

CG 2157  
48.5623 ha

CG 1411  
40.4686 ha  
ROAD

CG 1258  
64.7750 ha

CG 1241  
66.0750 ha

CG 43.7060 ha  
CG 1242  
CG 8070  
Cld Rd 1.6187 ha

CG 2697  
65.0001 ha

CG 2868  
132.9392 ha

CG 2157  
48.5623 ha

CG 5395  
64.7497 ha

CG BM F205  
2150  
64.7497 ha  
A18251  
7900  
6.0551 ha  
Railway Ballast Pit

CG 1242  
CG 8070  
Cld Rd 1.6187 ha

CG 7879  
12.5882 ha

CG 2697  
65.0001 ha

CG 2868  
132.9392 ha

CG 2157  
48.5623 ha

CG 6715  
90.8519 ha

CG 2634

CG 7879  
12.5882 ha

CG 7879  
12.5882 ha

CG 2697  
65.0001 ha

CG 2868  
132.9392 ha

CG 2157  
48.5623 ha

Pt. BROOMHILL S.E. (2430-III)  
1:25 000



Kojonup Loc. 9229 includes former  
Peringillup Lot 1 on Dia. A1186  
Lots 55 & 56 in Pt Dia. Book 99/14

Kojonup Loc 9228 includes Pt Dia. Book 99/14

Kojonup Loc's 9226 & 9227 include Pt Dia. Book 99/15

Supersedes Res Dia 318

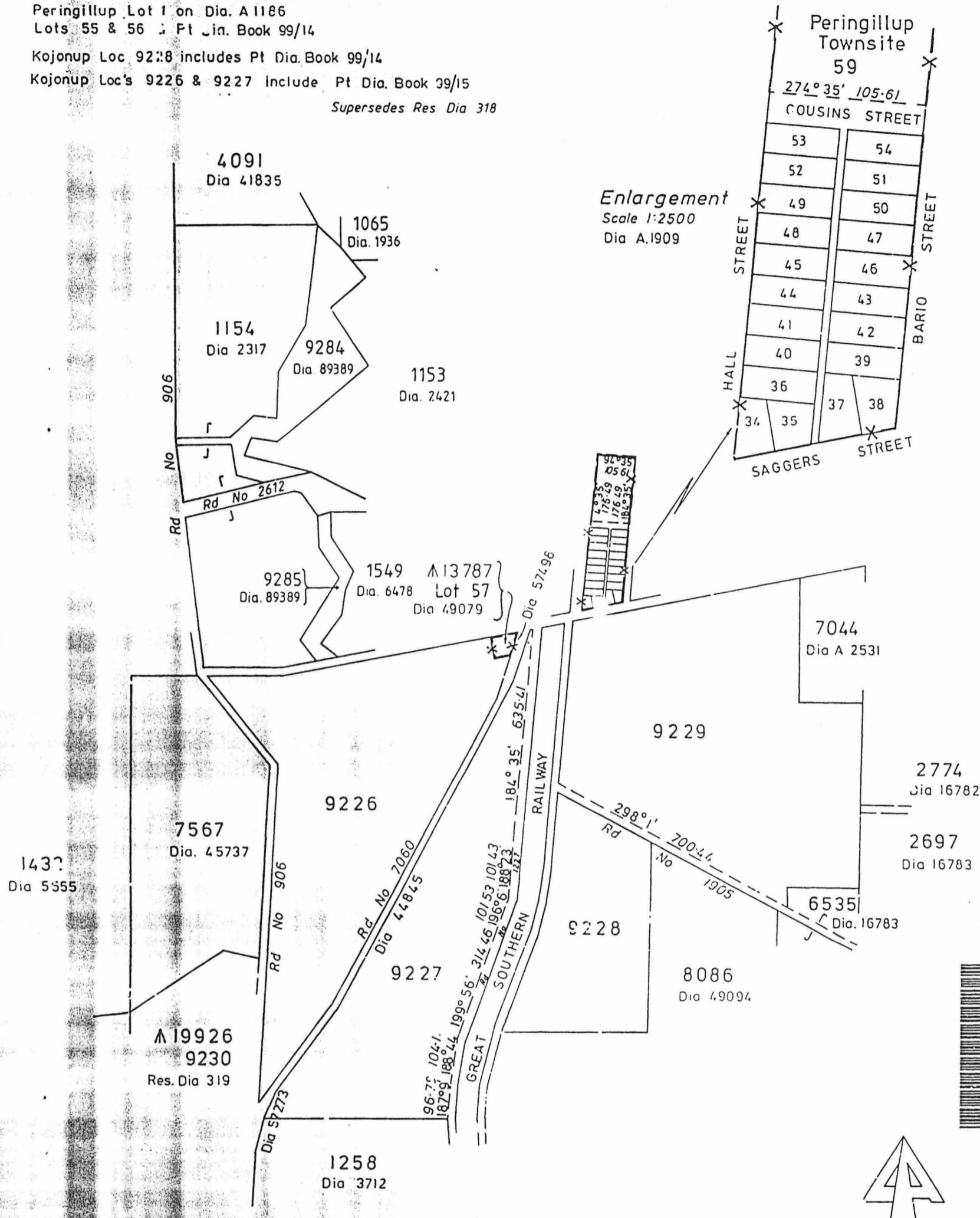

217-8168 ha

RESERVE No. <u>36324</u> Area. <u><del>398-4381 ha</del></u>		FILE No. <u>1424/90</u>
Purpose <u>Conservation of Flora and Fauna</u>		SCALE <u>1:10000</u> All measurements in meters.
DISTRICT <u>KOJONUP</u>	SUBJECT TO SURVEY	
Public Plan <u>PERINGILLUP T/S, BROOKEHILL SE 1:25000</u>	AMENDMENTS	
Reference <u>Page</u>	Gazette	Page
Prepared by <u>R. LIST</u> Date <u>19/02/91</u>	Details	
Checked <u>[Signature]</u> Date <u>13.4.92</u>		
Approved <u>[Signature]</u> Date <u>18.4.92</u>		
Manager Statutory Amendments	Gazetted <u>4.9.92</u> ... Page <u>4491</u> Recorded on Public Plan <u>K.T.</u> ... <u>8.10.92</u> Registered <u>[Signature]</u> <u>13.4.92</u> Supervisor Graphic Data Crown Surveys On Key Plan <u>BROOKEHILL SE 1:25000</u>	
DEPT. OF LAND ADMINISTRATION RESERVE DIAGRAM No. <u>1067</u>		